Paying the Piper
Great Britain will finance huge defense program by borrowing $450,000,000 for 1938-1939, says Barnet Nover in discussing "war system." On Page 9.

The Washington Post

The Weather
Today—Fair and continued warm.
Tomorrow—Increasing cloudiness.
Yesterday—High, 82; low, 54.
Details on Page 24.

NO. 22,596 | Entered as Second-Class Matter, Postoffice, Washington, D. C. | WASHINGTON: THURSDAY, APRIL 28, 1938 | X**** | Copyright, 1938, By The Washington Post. | THREE CENTS

Leaders Add $60,000,000 To Relief Bill For Buildings

U. S. Structures in Every District of Congress Voted Tentatively.

Omnibus Measure Action Next Week

Hearings Set Today on $500,000,000 Boost to Housing Unit.

By Robert C. Albright.

Authority to spend $60,000,000 additional on new Federal buildings, to be awarded in every Congressional district, was added to the Administration's spending-lending program yesterday, by tentative agreement of leaders.

The plan was outlined before the House Appropriations Committee by Rear Admiral Christian J. Peoples, director of the Treasury Procurement Division, and Representative Clifton A. Woodrum (Democrat), of Virginia, deficiencies sub-committee chairman.

Both Peoples and Woodrum earlier discussed the step-up in Federal building authority with the President at a White House conference attended by Public Works Administrator Harold L. Ickes and Works Progress Administrator Harry Hopkins.

Is Compromise Move.

A compromise on demands of House building bloc members, the increased authorization would permit construction of two new postoffice buildings over a three-year period, in the districts of virtually every member of the House, Republican or Democrat.

Only $25,000,000 was provided in the President's spending message for Federal building construction. Building bloc leaders demanded that the sum be increased so that it would "go around."

Under the compromise only $25,000,000 actually would be appropriated, to take care of projects now ready to move. But the $70,000,000 three-year building authorization approved last year would be increased by $60,000,000. This would authorize a total of $130,000,000 to be spent in the fiscal years 1938, 1939 and 1940.

Removes One "Sore Spot."

The tentative settlement, which must be approved by the Appropriations Committee, apparently removed one source of controversy that spelled trouble ahead for the President's program in the House.

Postoffice construction "back home" is sought avidly by House members of both parties, and the President's economy program last year had cut seriously into the building.

In the 1935 fiscal year, $65,000,000 had been appropriated for the local construction and $60,000,000 was appropriated in both 1936 and 1937.

See SPEND, Page 9, Column 7.

Roosevelt Threats Jail Man in Tenn.

Los Angeles, April 27 (U.P.).—The U. S. Attorney's office late today issued a complaint against Keith H. Rapp, 35-year-old salesman, accusing him of writing a letter to President Roosevelt, professing "an overwhelming urge to kill you." Rapp was arrested in Memphis, Tenn., on his way to Washington.

Rapp, held in default of $10,000 bail, denied writing any letter to the President, but said he was interested in psychology and believed Mr. Roosevelt had a "fixation complex."

The complaint alleged that Rapp on April 13 told Daniel Paullo at Bakersfield, Colo., that he was going to kill the President.

The letter, written April 5, said: "This means McIntire. I have an overwhelming urge to shoot the President."

Queen Visits Mother, Who Is Seriously Ill

London, (Thursday) April 28 (U.P.). The mother of Queen Elizabeth, the Countess of Strathmore and Kinghorne, is seriously ill at her London home. The Queen visited her twice yesterday. The nature of her illness was not disclosed.

Codreanu's Father Held.

Bucharest, April 27 (A.P.).—Juan Codreanu, father of the iron guard chief, Corneliu Codreanu, was among 84 persons sentenced to concentration camps today for conspiracy against King Carol's government. Corneliu is serving a six-month sentence.

School Girls View Voteless District's Slums

District Committee, Only 3 of 19 Members Attending, Meets as Capital Speeds Ballot Plans.

Post Staff Photo.

A practical lesson in slum sociology was received by 20 students of New York's fashionable Dalton School, shown visiting Logan Court, yclept "washwomen's row."

Can't Decide if Capital's Alleys or N. Y. Tenements Are Worse.

Twenty girl students of the exclusive Dalton School, of New York City, figuratively threw away their Washington guidebooks yesterday and invaded the alley slums. It was a practical lesson in sociology.

Millions of school children have come to Washington to get a closeup of the machinery of Government, to see the Washington Monument and the Lincoln Memorial, the Capitol and the White House; but until yesterday none had bothered to look into the squalor and the disease-breeding slums behind the official facade.

The girls from Dalton School, whose average age is 16, came

See ALLEY, Page 9, Column 4.

D. C. Gets Its Say on Ballot Saturday

Washington made final plans yesterday to go to the polls, and as it did so, advocates of local suffrage pointed to two news items as evidence that the District should take a hand in governing itself:

1—Only three members of a 19-member House District Committee attended a meeting on District affairs.

2—A group of New York school girls, tourists, inspected at firsthand a sight not shown tourists generally—the slums within sight of the Capitol.

Saturday's plans call for use of 63 public schools as polling places, and suffrage advocates pointed out these additional pertinent facts concerning the vote:

Polls remain open from 9 o'clock a. m. to 9 o'clock p. m.

Everyone living in the District, 21 or older, may vote, but first he must register at the voting place. Voting rights back home in the States will not be affected.

Ballot boxes will be sealed when filled and delivered shortly after 9 p. m. to 1317 H street northwest, where votes will be counted and results tabulated.

Official ballots will be printed on white paper. They will carry two questions:

1. Do you want the right to vote for officials of your own city government in the District of Columbia?

2. Do you want the right to vote for President of the United States and for members of Congress from the District of Columbia?

Little Work Is Done as House Group Falls Far Short of Quorum.

As residents of the District completed plans yesterday for a city-wide referendum to determine whether they had rather govern themselves or be governed "as disfranchised wards of Congress," the House District Committee held a regular meeting with only 3 of its 19 members present.

Chairman Palmisano, Representatives Kennedy, of Maryland, and Arnold, of Illinois, were in attendance. Three bills were rerouted to sub-committees and the remainder of the time given over to an informal discussion of a wide range of subjects—including numbers and vermin.

Representative Kennedy starred with a recital of how an inmate

See DISTRICT, Page 9, Column 8.

Earle Ousts Margiotti in Fraud Fight

Insistence on Grand Jury Inquiry Leads to Dismissal.

$20,000 Given Leaders to Pass Beer Laws, Candidate Says.

By the Associated Press.

Harrisburg, Pa., April 27.—Gov. George H. Earle threw Attorney General Charles J. Margiotti out of his cabinet today, climax of another set-to in Pennsylvania's turbulent Democratic primary fight.

Margiotti, self-styled "middle of the road" candidate for the Democratic gubernatorial nomination, had charged that legislation was "bought" in Pennsylvania. He named prominent Democrats.

[Margiotti had charged, the United Press reported, that $20,000 had been received by Democratic State Chairman David L. Lawrence, Ralph M. Bashore, labor and industry secretary, and Matthew H. McCloskey, Philadelphia leader, for passage of beer legislation.—Editor's note.]

Insisted Grand Jury Act.

The Governor, State committee-indorsed candidate for the United States Senate, demanded evidence be given State police. Margiotti insisted on a grand jury inquiry.

An hour later, Earle, ardent New Dealer, who in 1934 became Pennsylvania's first Democratic Governor in 40 years, wrote his attorney general:

"I hereby remove you as attorney general, because you have refused to substantiate . . . the most serious charges you made last night against three of your political opponents . . ."

Herbert F. Goodrich, dean of the University of Pennsylvania Law School, was named to succeed Margiotti. He was instructed to "make such arrests and take such action as the evidence submitted warrants."

Deputies Also Ousted.

Gov. Earle then dismissed Margiotti's deputies—Norman L. Wymard and Edward Friedman—and his publicity director, Leonard L. Lindgren.

Margiotti received his notice as he was preparing a petition to the Dauphin County (Herrisburg) court asking for the special grand jury.

Earle called Margiotti to the executive mansion this afternoon and asked Capitol correspondents to sit in. Margiotti, asked for his evidence, held out for a grand jury investigation.

Earle insisted a grand jury investigation would take too much time, with the primary voting only three weeks off—May 17.

Margiotti said it was "the only orderly procedure."

His Charges Outlined.

Margiotti said the grand jury also should consider his charges that State jobholders were "maced into 3 to 5 per cent assessments of their salaries for the campaign; that WPA workers were coerced in the same way, and also Philadelphia's Mayor S. Davis Wilson's accusations about general authority contracts. Matthew H. McCloskey

See PENN, Page 6, Column 4.

Long's Daughter To Wed in June

MISS ROSE LONG,

21-year-old daughter of the late Huey Long, who on Sunday will announce her engagement and approaching marriage at Baton Rouge in June. She will be wed to Dr. O. W. McFarland, son of a Nebraska physician and medical adviser to the Louisiana State Hospital Board.

Nazis Prepare To Confiscate All Jews Own

'Non-Aryans' Must Register Entire Property Under 10-Year Penalty.

By the Associated Press.

Berlin, April 27.—The German government plans to take over all Jewish property "in due course of time," a high authority said, as a decree requiring the approximately 750,000 Jews in greater Germany to register their fortunes and properties—both at home and abroad—was issued today by Field Marshal Goering.

"The decree is intended to place on a legal footing the gradual elimination of the Jew from German business life, in that he is to be assured that the properties declared are actually his and will not simply be taken away from him by unauthorized action," the authority said.

Once the exact figures are known, he continued, the government can proceed with its plan.

Significance was seen in a paragraph of the decree which said:

"The controller of the four-year plan (Goering) may take such measures as may be deemed fit to insure utilization of properties falling under these terms in consonance with interests of German economy."

The decree as a whole was regarded as an outgrowth of the looting of Jewish shops in Vienna and elsewhere in Austria.

Goering's "stock-taking" action, as put by Nazi observers, was

See BERLIN, Page 7, Column 5.

Ford Is Guest Of Roosevelt; Business Feud End in Sight

Magnate at White House as Roper Asks Trade Leaders for Plan.

U. S. Aides Ready Monopoly Data

Long Breathing Spell for Industry Forecast by Observers.

On the Business Front.

Henry Ford, for the first time, visited New Deal headquarters yesterday when he and his son, Edsel, were luncheon guests of the President. The trend of the discussion on business conditions was kept closely guarded, however.

Alfred P. Sloan, jr., chairman of General Motors, told organized automobile dealers the industry must solve its difficulties "from within by consultation" or they would be solved "by Government edict." Page 2.

Ford at White House.

By Sidney Olson.

The country's leading rugged individualist and its foremost believer in a planned economy had lunch yesterday as all signs pointed toward a possible turning point in the New Deal's long feud with big business.

As Henry Ford lunched with President Roosevelt in the small cream-tinted family dining-room of the White House, two developments closely related to the significant visit were occurring. They were:

Secretary of Commerce Daniel C. Roper invited the 16 leading big businessmen who pledged cooperation to the President Tuesday to submit a "concrete program" for closer working relations between Government and business.

Attorney General Homer Cummings, Solicitor General Robert H. Jackson and Justice Department aides prepared masses of data on the problem of business monopoly, which they submitted later to the President for his study before he sends his monopoly message to Congress, expected tomorrow.

Breathing Spell Near.

Washington's astute political observers, putting together the President's conciliatory tone toward business in his fireside chat two weeks ago on the $4,512,000,000 recovery program; the Ford visit and numerous small indications of a "hands-off" attitude, believed last night that at least a long breathing spell for business and possibly even an approach to business-New Deal harmony was in the making.

To other signs they added the steady progress toward a generally approved agreement among the Tennessee Valley Authority, private utilities in that area and the cities concerned, on the ultimate purchase of private power properties in the region.

TVA Director David E. Lilienthal reported to the President yesterday that "no insuperable difficulties" were to be seen in the negotiations now nearing conclusion. Removal of this "sore spot" in Government relations with utilities, particularly if the final settlement is generally acclaimed, is believed here to constitute a great advance toward joint Administration-business co-operation in battling the depression.

Secrecy Shrouds Visit.

The White House visit of Ford, the Michigan dirt-farmer's son who rode to multi-millions of dollars on the mass production of cheap transportation, was surrounded with unusual significance as a result of the fortnight's developments. It also was surrounded with secrecy, as neither Ford nor the President gave out any comment on the proceedings over the luncheon table.

However, from the train on which Ford rode from Washington

See FORD, Page 6, Column 1.

Montgomery Ex-Supervisor Found Guilty

Wife Weeps as Jury Finds P. Ray Souder Forged Relief Check.

P. Ray Souder, former Montgomery County aid supervisor, was found guilty of forgery and uttering by a jury in the Circuit Court at Rockville last night.

As the jury brought in its verdict to Judge Charles W. Woodward, Souder's wife fell into his arms, sobbing. His young daughter, standing nearby, also broke into tears.

The jury retired at 4:30 p. m. and returned at 7 p. m.

The verdict carried a recommendation of leniency. Judge Woodward declined to indicate when he would pass sentence.

Souder was charged with forging the name of Herman Snyder, Mount Airy undertaker, to a $25 relief check.

After hearing State's Attorney James H. Pugh urge that "sympathy should not be permitted to stand in the way of duty," the jury was given the case.

Souder allegedly signed the name of Snyder to a check received from the county treasurer to pay for the burial of Marie Jackson, colored.

Kenneth Lyddane and John Oxley, defense attorneys, in closing mini-

See SOUDER, Page 6, Column 6.

Selfish Lobbyists Defeated Offices Bill, Mead Avers

Un-American tactics "in the hands of lobbyists with their own selfish interests at heart" defeated the reorganization bill, Rep. James H. Mead (Democrat), of New York, last night told 500 persons meeting at the University of Maryland under auspices of the political science department.

Mead said he received as many messages favoring reorganization in 1932 as he received against it a few weeks ago. He charged one of his constituents sent him 200 telegrams, taking names out of the telephone book, while another used names taken from tombstones.

Mead said he received a telegram from his own address and signed with his own name asking him to vote against the bill.

He cited a teacher in his district who arranged the dispatch of a telegram that said: "Vote no on reorganization. Don't want dictatorship—the Eighth Grade."

Mercury Hits 82; Heat to Continue

The balmy spring weather of yesterday will continue today, the Weather Bureau predicted last night. Temperatures will be slightly higher, officials added.

Under a hot sun, the mercury rose to a maximum of 82 degrees yesterday at 4:30 p. m., from a minimum of 54 at 7 a. m.

Soldier in Va. Jailed as Baby Is Abandoned

Infant Found in Truck in North Carolina; Mother Is Missing.

A cavalryman at Fort Myer was locked up in the guard house last night as his superiors investigated the paternity of a 7-week-old baby, found abandoned in a truck near Greensboro, N. C.

The mother of the baby was mysteriously missing as officials of New York and North Carolina as well as military authorities conducted a search for her.

In New York, police identified the child's mother as Rita Lowell, 19-year-old red-head. From the young woman's foster mother they learned she had left home with the baby several days ago bound for Washington and marriage with a Fort Myer soldier.

Fort Myer authorities identified the prisoner as Arthur Addleberger, a private attached to headquarters machine gun company of the Third Cavalry.

He was held incommunicado. He had been transferred to the guardhouse from the post hospital where he had been undergoing treatment for a leg injury. Officers explained Addelberger had been kicked by a horse while on target practice at Fort Belvoir, Va.

No charges were placed against Addelberger.

In Rita's Manhattan apartment, her foster mother, Mrs. Rose Szenftner told the story of the girl she said she had adopted at 3. Mrs. Szenft-

See WAIF, Page 16, Column 3.

Virginia Man, Crippled, Dies Rescuing Son

Stands Under Water, Holds Boy Up Until Help Arrives in Boat.

By the Associated Press.

Tappahannock, Va., April 27.—With a broken leg in a plaster cast, Donald Kelly's dad swam out in the Rappahannock River today and held up his exhausted boy until help came. The father, P. D. Kelly, drowned.

Donald, 16, was the only son of the 41-year-old Richmond electrician, who stood below the surface so that the unconscious boy could breathe until a boat reached him.

They had gone on a fishing trip downstream from Tappahannock.

The boy's fishing line broke and drifted away. Donald swam after it.

He reached it 300 feet from the wharf, and tired, clung for a few minutes to poles. He started to swim back, but the current was too strong and he returned to a pole. Members of the party went for a boat, and Kelly watched as the boy again tried to come to shore.

Donald was half way in when his strength gave out. His father started out after him. Somehow he swam despite the cast.

"He got me all right and pushed me up on his shoulders," said the boy later.

"He must have known at the last that he couldn't save me and save himself, too. He pushed me up and then went under."

Donald believed his father stood on the bottom, 10 feet below the surface, to keep him on top.

Boy Seen in Santa Fe Is Identified as Levine

Santa Fe, N. Mex., April 27 (U.P.).—Two persons positively identified pictures of Peter Levine, kidnaped son of a New Rochelle (N. Y.) lawyer, as a boy seen in a Santa Fe restaurant last night, accompanied by two men, police revealed tonight.

Michael Selwyn Dies.

New York, April 27 (A.P.).—Michael Selwyn, 66, member of a distinguished theatrical family who was credited with "discovering" Charlie Chaplin, died last night at New Rochelle, N. Y.

Garner Shan't Whisper While Sen. Lewis Speaks

By the Associated Press.

Senator Lewis (Democrat), of Illinois, rebuked Vice President Garner yesterday for whispering while Lewis was making a Senate speech.

Garner was at the rear of the chamber talking with Senator Lundeen (Farmer-Labor), Minnesota. The Illinois Senator halted his speech on the Navy program and said:

"If the Vice President will please come to order."

Garner blushed like a schoolboy, waved his hand and ducked into a cloakroom.

7 Die, 10 Burned In Second Mine Blast in a Week

Pottsville, Pa., April 27 (A.P.).—Seven men died today and ten were seriously burned in the Nation's second mine disaster within a week.

Only a few days after nearly 50 died in a blast in a bituminous mine at Grundy, Va., this explosion, attributed to gas, occurred in a St. Clair Coal Co. slope 4 miles from this Eastern Pennsylvania hard coal center an hour after 600 men had begun the day's work.

Father of Landon Dead at 81 From Heart Ailments

Kansas City, April 27 (A.P.).—John M. Landon, 81, father of Alf M. Landon, died today.

The elder Landon, who started a successful career as an oil man in western Pennsylvania and transferred his interests to Kansas in 1904, suffered a series of heart attacks last week. His son was at the bedside. The funeral will be held in Topeka.

Tropic Air on Peak Brings Boston Snow, Scientists Say

If lush damp air from the banana-growing tropics is wafted toward the 6,000-foot crest of Mount Washington in the wintertime, Boston is likely to have snow.

But if the frigid blasts from wastes of the polar regions blow unhindered, haughty residents of the exclusive Back Bay region may step into their limousines without losing their composure climbing over snowdrifts. For Boston will be dry.

Now if conditions on the windblown top of the mountain 200 miles to the northeast indicate that there is going to be precipitation in Boston, one further factor must be taken into account. If the temperature at the mountain is below 10 degrees when conditions are ripe, snow will fall within 24 hours in Beantown, but if the temperature is above 15 degrees, rain will fall.

Information to this effect was presented yesterday during the five hours of scientific sessions of the American Meteorological Society. H. G. Dorsey, jr., and C. F. Brooks, of Harvard's Blue Hill observatory, made the report.

The rest of the time they heard such scientific papers as "Velocity and Pressure Distributions Resulting from Lateral Diffusion in a Stratified Medium on a Rotating Earth."

The leading students of weather did not, however, attempt to predict Washington's weather today.

Zog, Moslem, Weds Catholic; She Is Albania's First Queen

By the Associated Press.

Tirana, Albania, April 27.—King Ahmed Zog and the youthful Hungarian countess who became Queen Geraldine today established their court tonight in a palace on Durazzo Bay.

The 42 year-old sovereign and his 22-year-old, half-American bride were wildly acclaimed as they left Tirana to drive the 25 miles to Durazzo after the civil ceremony.

They were followed by a string of automobiles bearing officials and guests to a palace high up on a cliff overlooking the Adriatic Sea.

There Queen Geraldine, the former Countess Geraldine Apponyi, took up a suite of three rooms, with a balcony hanging almost over the bay.

King Zog, a Mohammedan, promised to build his Catholic bride a Catholic chapel in the palace. He also permitted her to choose her ladies in waiting from among Hungarian friends.

A former tribal chieftain, Zog is the first king of modern Albania, former Turkish territory which declared its independence in 1912.

The brilliant sunshine gave way to rain during the wedding breakfast. Many streets turned to mud.

See WEDDING, Page 7, Column 3.

Today's Index

	Pages
Amusements	10, 11
Bridge	11
Classified Advertisements	24, 25, 26
Comics	27
Crossword	24
Editorials	8
Federal Diary	28
Financial News	22, 23
Over the Coffee	17
Pictures	12
Pegler	9
Radio	24
Society	14, 15
Sports	18, 19, 20, 21
The Post's New Yorker	10
Woman's Page	13

Auto Industry 'At Crossroads,' Sloan Asserts

General Motors Chairman Warns Rule by Edict Means 'Stifling.'

By the Associated Press.

Detroit, April 27.—Alfred P. Sloan, jr., chairman of General Motors Corporation, told the Nation's organized automobile dealers tonight that the motorcar industry "stands at the crossroads" on the question of solving its difficulties "from within through a spirit of co-operation," or from without, "by Government edict."

Addressing the closing session of the National Automobile Dealers Association, Sloan advocated a forum for discussion of policies as they affected dealer-manufacturer relationship and involved the interests of the consumer.

Assails Rule by Edict.

"Government," Sloan said, "is essential to protect and develop our civilization. But let us have government by law—thou shall or shall not—not government by edict. That means a stifling regulation—the direct road to regimentation. And when we start, there is no turning back.

"The exploitation of industry through the political consideration is damaging enough when limited to due process of law. Look at the picture today! The exploitation of industry by regimentation means the death knell of individual enterprise . . . and remember this, too. If policy . . . is unsound and uneconomic, even the all-powerful cannot make it work. And that fact is beginning to dawn on the consciousness of our people.

Discusses Problems.

"Therefore I ask you, is it better to look to the council table or to political control?"

Sloan discussed merchandising problems, "intelligent balance between dealer selling-power in any community and a properly determined sales expectancy," and the used car bugaboo.

"Many cars ought to be junked," he said, "and the dealers must junk them. Many dealers do not do their share."

Horn Is Elected Rotary President

A. F. E. Horn, local sales manager for the General Electric Co., was elected president of the Washington Rotary Club at a dinner meeting last night at the Willard Hotel. He succeeds Robert B. Swope, taking office July 1.

Other elections included Thomas L. Eagan, as vice president, and Mack L. Langford, W. S. Brenizer nad Joseph K. Morgan as directors.

Washington Stamp Overnight Best Seller

The new one-cent stamp, showing George Washington's profile against a green background, has become a best seller overnight, Postmaster General Farley said yesterday. Monday, the first day the stamps went on sale, 1,054,488 were sold, he said; postal clerks canceled 124,037 first-day covers. The stamp is the first of a series of 31 Presidential stamps.

In Congress

YESTERDAY.

Senate.

Met at 11 a. m. and recessed at 5:25 p. m. until 11 a. m. today.

Debated Navy enlargement bill.

Agriculture Committee continued co-operative investigation.

Interstate Commerce sub-committee considered long-and-short-haul bill.

Appropriations Committee considered relief proposals.

House.

Met at noon and adjourned at 2:45 p. m. until noon today.

Passed three patent bills on the Wednesday calendar.

Approved the rivers and harbors bill.

Rules Committee considered the wage-hour bill.

Appropriations Committee considered the relief bill.

Labor Committee considered amendments to labor relations act.

TODAY.

Senate.

Meets at 11 a. m.

Resumes Navy enlargement debate.

Education and Labor Committee considers amendments to Walsh-Healey act.

Military Affairs Committee considers routine business.

House.

Meets at noon.

Begins debate on the merchant marine bill.

Labor Committee considers labor relations act amendments.

Rules Committee considers wage-hour bill.

Appropriations Committee considers relief proposals.

On Capitol Hill

Army Sees 'Great Possibilities' in Autogiro, Asks $2,000,000 for Experimentation.

The Army Air Corps is making secret tests of autogiro aircraft and sees "great possibilities" in them, Maj. Gen. Oscar Westover, chief of the corps, testified yesterday before the House Military Committee. The committee is considering a bill to appropriate $2,000,000 for such experimentation. Harold F. Pitcairn, president of the Autogiro Co. of America, said his company had developed an autogiro with all-metal body, the motor of which is behind the pilot and passengers. The rotor blades can be folded and the machine used as an automobile. Maj. Gen. G. A. Lynch, chief of Infantry, saw great value in the autogiro in controlling units on night marches, which are "going to be the rule in the future." Maj. E. N. Harmon, of the Army General Staff, said the War Department favored paying for continued tests from its regular appropriations.

GEN. WESTOVER.

* * * *

A trip to Lexington and Concord, Mass., May 13 was being planned by 300 members of Congress yesterday. Representative Nichols (Democrat), of Oklahoma, in charge of the tour of Revolutionary battlefields, said the party would go first to Jersey City and embark at New York for Boston, returning May 16 after being entertained by Gov. Charles F. Hurley, of Massachusetts, and attending a clambake at Newport, R. I.

* * * *

A bill authorizing a $33,903,850 appropriation for 39 river and harbor projects in 14 States and Alaska was passed by the House yesterday and sent to the Senate. Authorization for Army engineers' study and survey of dozens of other proposed projects was included. Among them are the Baltimore harbor and channel project and the channel to the inland waterway from the Delaware River to Chesapeake Bay. The omnibus measure was described as the smallest in 20 years by Chairman Joseph J. Mansfield, of the Rivers and Harbors Committee. It will become effective only as future Congresses appropriate funds.

Senator Carter Glass (Democrat), of Virginia, introduced a joint resolution making permanent the authority of the Federal Deposit Insurance Corporation to purchase bank assets or make loans to insured banks for facilitating merging and consolidation of banks. Under present law the authority expires July 1.

* * * *

Proposed construction of a bridge across the Delaware River near Wilmington, Del., was opposed before a House Interstate Commerce sub-committee by Maj. Gen. Julian L. Schley, Chief of Army Engineers. The War Department, he pointed out, has consistently opposed bridges across streams leading from oceans to industrial centers, and in the case of the Delaware, the location of the navy yard at Philadelphia added gravity to the proposal. Erecting the bridge might seriously impair the navy yard, he said.

* * * *

Congressional feasting on prized products of various localities yesterday featured Mississippi coast shrimp. Many members were served at a luncheon in the speaker's dining room, at which the hosts were Representative Colmer (Democrat), of Mississippi; Mayor Louis Braun, of Biloxi; W. G. Wilkes, Biloxi publisher, and A. V. Ragusin, secretary of the Biloxi Chamber of Commerce.

* * * *

Accumulated royalties from naval oil reserves, amounting to $29,000,000, will go to the reclamation fund under an amendment to the Interior Department appropriation bill, approved by both House and Senate. It was the original intent of Congress, Representative Scrugham (Democrat), of Nevada, said yesterday, to give the reclamation fund 52½ per cent of the revenue from oil on public lands. The amendment does not apply to future revenue, but only to that accumulated to date.

U.S. Should Get Ready for War, Pittman Avers

That Is Only Way to Keep Peace, Administration Spokesman Says.

By the United Press.

Senator Key Pittman (Democrat), Nevada, chairman of the Senate Foreign Relations Committee and foreign policy spokesman for the Administration in Congress, declared yesterday that the United States must prepare for war as the most effective means of preserving peace.

Addressing a Veterans of Foreign Wars delegation which presented Congress with petitions signed by about 4,000,000 persons demanding the Government "keep America out of war," Pittman indorsed President Roosevelt's super-Navy program as a peace insurance policy.

The petition was given to Pittman by Scott P. Squyres, of Oklahoma City, V. F. W. commander-in-chief.

Seek U. S. Control.

Squyres told Pittman one V. F. W. objective was Government control of the munitions industry.

Representing the Ladies Auxiliary of the V. F. W., National President Luarie M. Schertle, of Oakland, Calif., declared that "a moral uprising" among the women against wars for profit was developing.

Other developments concerning national defense included:

1. President Roosevelt signed the largest regular Navy appropriation in America's peace-time history, providing $546,868,494 for the fleet in the fiscal year beginning July 1.

Vandenberg Asks Limit.

2. Senator Vandenberg (Republican), Michigan, said he will introduce an amendment to the Navy expansion bill to limit battleship tonnage to 35,000 tons instead of the presently proposed 45,000.

3. Senator Holt (Democrat), of West Virginia, blocked Administration attempts to limit debate on the bill which leaders had hoped to bring to a vote tomorrow.

4. Senator Nye (Republican), of North Dakota, charged the Navy bill enactment will mean creation of a new foreign policy of "bluff and bluster" that might lead to war, and urged the United States to withdraw from the Philippine Islands and the Far East as soon as possible.

Would Kill Profits.

5. A Senate bloc, representing more than one-fourth of the entire membership, jointly introduced a measure to take the profits out of war by means of steeply graduated taxation.

Meanwhile, Senator Walsh (Democrat), of Massachusetts, chairman of the Naval Affairs Committee, and Representative Carl Vinson (Democrat), of Georgia, head of the House Naval Affairs Committee, introduced a $28,751,000 public works authorization bill at the suggestion of Secretary Swanson, providing for drastic strengthening of Pacific defenses.

Strengthened Wage-Hour Bill Will Go to Committee Today

With odds heavily against action this session, a resurrected and strengthened wage-hour bill will be laid today before the same House Rules Committee which last session denied it right of way.

Chairman Mary T. Norton, of the House Labor Committee, will state the case for her rewritten wage "floor" and hour "ceiling" measure. Chairman John J. O'Connor of the House Rules Committee said his group would vote on a rule in the next 48 hours.

Despite renewed pressure for action by labor organizations, so slim were the prospects of Rules Committee approval that talk of petioning the measure out of committee by 218 House signatures was revived. This, too, was a forlorn hope in a session that has but a month to go.

Green Supports Bill.

Meantime, William Green, president of the American Federation of Labor, wrote all A. F. of L.-affiliated organizations to get behind the measure which he called a "federation of labor bill." At the same time he bitterly criticized John L. Lewis' Committee for Industrial Organization for "supine willingness . . . to accept any form of wages and hours legislation."

Republicans hold the balance of power in whatever action the Rules Committee may take on the wage measure. Four "switches" are needed to change the 10-to-4 alignment against the bill that existed formerly. There are just four Republican members, and all remained closed-mouthed yesterday. Only one of these—Representative Joseph W. Martin, jr., of Massachuzetts—is known to favor the principle underlying the new "escalator" measure.

Of the six committee Democrats who originally opposed a wage-hour bill report, only two are considered as even fair prospects by supporters of the measure, and a switch by even one Democrat appeared doubtful. Only four Democratic votes, led by Chairman O'Connor, were certain for the bill.

League Urges Petition.

As committee burial of the bill again threatened, Labor's Nonpartisan League released a statement urging Congressional friends of the bill to start circulating a petition to force House action. To date, House leaders and Representative Norton herself have opposed the petition method. They forced the bill to the floor last session by petition and it was promptly recommitted. Mrs. Norton yesterday was noncommittal on petition proposals, but pointed out that this course would delay adjournment if it were attempted.

The Labor Committee's new bill would place an immediate bottom of 25 cents an hour on wages, without sectional differentials. This minimum wage would be increased 5 cents an hour each year until an ultimate floor of 40 cents an hour was reached in three years. Hour provisions provide a 44-hour week the first year, working down to a 40-hour standard ceiling in two years.

"The significant, sound feature of this legislation is reflected in its provisions for a foundation for wages below which no employer can go, and a ceiling for hours above which no employer can require his employes to serve and work," Green said in his letter to A. F. of L. officials yesterday.

Opposed Last Measure.

He asked A. F. of L. organizations to "write and wire immediately" to members of Congress in support of the new bill. Green's organization obtained recommittal of the last wage-hour measure, opposing it because it permitted sectional differentials and allowed for administrative discretion in fixing wage-hour limits. The C. I. O. supported the former bill as well as the present one.

Mexico to Reduce Tariffs Affecting American Imports

By the Associated Press.

Sumner Welles, Undersecretary of State, said yesterday Mexican Ambassador Francisco Najera had assured him Mexican tariffs would be materially reduced, probably May 1.

Mexican tariffs were jumped in January in some cases as much as 200 per cent, the increase affecting principally United States exports.

The Mexican government attributed the boosts to Mexico's difficulty in getting foreign currency.

The tariff changes preceded by a few weeks expropriation of American oil properties.

Ford After Chat at White House

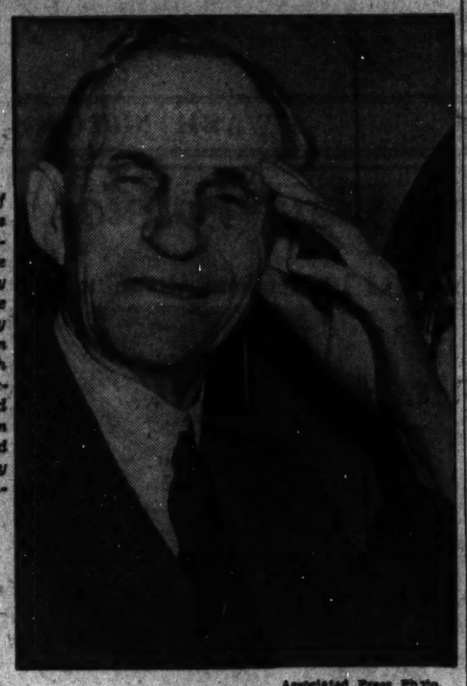

This closeup of Henry Ford was made in his automobile as he drove away from the White House yesterday after a luncheon conference with President Roosevelt. He refused to comment on what transpired except to say that he had enjoyed himself.

Associated Press Photo.

SEC Quiz Told Whitney Made First Slip in '26

Misused 200 Shares of Father-in-Law's Stock, Accountant Says.

By the Associated Press.

Richard Whitney made illegal use of customers' securities "as far back as 1926," an accountant told the Securities Commission yesterday.

J. P. Lyss, assistant chief accountant investigator for the commission, testified at the commission's inquiry into the failure of Whitney's New York Stock Exchange firm, March 8, that examination of records showed Whitney, now serving a prison sentence for misappropriation of customer's securities, had illegally hypothecated 200 shares of Corporation Trust Co. of New York in 1926.

Lyss said the stock had been taken from the estate of George F. Sheldon, Whitney's father-in-law, and used as security for a loan from the Mechanics & Metals National Bank of New York, which later merged with another bank. He did not disclose the size of the loan. Also taken from the same account, he said, were 43 shares of Corporation Trust Co. of New Jersey.

Asked by John F. Davidson, SEC counsel, whether this was the first time Whitney had illegally used customers' securities, Lyss said, "I think that's as far back as we have positive proof."

Lyss also testified that Whitney, in 1937, pledged "worthless" assets for loans totaling $435,000 which he obtained from five big New York banks.

American Buddhist Nun Plans Calif. Monastery

Sand Francisco, April 27 (AP).—Her head shaven and her feet clad in crude sandals, an American woman believed to be the only white Buddhist nun said here today she is going to open a monastery in Southern California.

Joint Committee Lays Groundwork For TVA Inquiry

By the Associated Press.

A joint Congressional committee laid some of the groundwork yesterday for an investigation of the Tennessee Valley Authority, but members said only preliminary work would be undertaken before adjournment of Congress.

The committee elected Senator Donahey (Democrat), of Ohio, chairman and Representative Mead (Democrat), of New York, vice chairman. After authorizing Donahey to select a secretary and voting to request the General Accounting Office for its records on TVA, the committee recessed indefinitely.

Deferred until later were questions of policy, including the subjects to be covered by the inquiry, the time and place of hearing and the number of investigators to be employed.

United Jewish Appeal Rally Held by Youths

Four hundred youth workers held a rally at the Jewish Community Center last night to discuss plans for the United Jewish Appeal, which begins next week. Speakers were Isidore Herschfield, Maurice Simon, Aaron Goldman and Miss Mary Goldsmith, the latter two cochairmen of youth workers.

Newspaper Enterprise Signs A. N. G. Contract

Cleveland, April 27 (AP).—Newspaper Enterprise Association, a feature syndicate, and the American Newspaper Guild announced today signing of a national contract providing a five-day 40-hour week, severance pay up to 24 weeks and minimum wages.

SPECIAL NOTICES

JOBS are always open at Boyd's for efficient Secretaries and Accountants. We operate one of the most successful employment agencies in the country with associate offices in 40 principal cities. BOYD GRADUATES win PRIZE POSITIONS. Enroll Today. Est. 20 yrs. "Accredited." BOYD SCHOOL 1333 F St. NA. 2340

Catholic U. Maps Golden Jubilee

Trustees of Catholic University, holding their ninety-ninth annual board meeting this week, have appointed three new members to the committee arranging the university's golden jubilee next year. The appointees are William L. Galvin, of Baltimore; William H. Albers, of Cincinnati, and Theodore F. McManus, of Detroit.

Archbishop Curley, who also is chancellor of the university, presided. New board members present were the Most Rev. Thomas J. Walsh, Archbishop of Newark, and the Most Rev. John A. Floersh, Archbishop of Louisville.

At the same time was announced appointment of an administrative committee which will supervise awarding of the university's 70 fellowships and scholarships. The group includes Roy Joseph Deferrari, secretary general, chairman; the Very Rev. James Marshall Campbell, dean of the College of Arts and Sciences; Anthony James Scullen, dean of the School of Engineering and Architecture; the Right Rev. Francis J. Haas, dean of the School of Social Science; the Very Rev. Ignatius Smith, dean of the School of Philosophy; Martin Rawson Patrick McGuire, dean of the Graduate School of Arts and Sciences; the Very Rev. Robert James White, dean of the School of Law; Sister M. Olivia, dean of the School of Nursing; the Rev. Joseph N. LaRue, procurator, and Arthur J. Harriman, secretary.

Hoffman Seeks Data on Income Of Miss Perkins

By the United Press.

Representative Clare E. Hoffman (Republican), Michigan, last night demanded that the Senate Lobby Investigating Committee inquire into income tax returns of Secretary of Labor Francs Perkins and James Roosevelt, son and secretary of the President, to ascertain the sources of their outside income, if any.

Hoffman was aroused when newspapers in Amarillo, Tex., charged that during a recent Southwestern tour, Miss Perkins "boycotted" that city because an organization she was to have addressed refused to pay her several hundred dollars.

Miss Perkins was not available for comment, but a Labor Department spokesman said she had delivered a limited number of lectures for fees, "possibly seven or eight." He emphasized that it was common practice among Federal and Congressional officials to lecture for remuneration before admission-paying audiences.

Hoffman did not explain why he thought James Roosevelt's tax returns should be examined. Representatives Hamilton Fish (Republican), New York, President Roosevelt's home Congressman, made similar demands in the House last winter.

Hickey-Freeman
CUSTOMIZED CLOTHES

for the complete wardrobe

Sport Coats and Slacks

For casual wear, spectator sports, or the country, contrasting trousers and sport coats are unequaled for smart utility. We invite you to see our selection—to note the richness of the fabrics, the extra measure of quality added by Hickey-Freeman hand tailouring, the comfortable fit and authentic styling.

GOLDHEIM'S
1409 H STREET

WHY PAY MORE?

Silver Skillet Corned Beef Hash	2 1-lb. Cans	21
P & G Soap	5 Giant Bars	17
Rinso, Oxydol, Chipso	Lge.	19
Karo Syrup Blue Label	3-lb. Can	17
Here's a Real Value in Coffee Gibraltar Coffee	Lb.	10

Pillsbury Flour	12 lbs. 45	Green Beans	4 No. 2 cans 25
Hellman's Mayonnaise	qt. 49	Matches	6 boxes 17
Kelloggs Corn Flakes	2 pkgs. 13	Peanut Butter	2 lb. jar 19
Snider Tomato Juice	46-oz. 15	Treesweet Orange Juice	12-oz. 10
Ritz Crackers	pkg. 29	Clorox	qt. 19

STREAMLINE
BETHESDA, MD.
Open Nights Open Every Day Parking

FAMOUS FOR ORIENTA COFFEE FINE FLAVOR

Special
2 CLEANERS FOR THE PRICE OF 1
Both for $39.95
General Electric Regular Vacuum Cleaner and General Electric Hand Cleaner.
HUDSON Air Conditioning Corp.
1328 New York Ave. DI. 0145

English Ready to Wear By Chester Barrie of London From $50
Clothes Individually Tailored From $40
J. M. STEIN & CO.
TAILORS & CLOTHIERS
1416 H St. N.W.
CHARGE ACCOUNTS INVITED

Sees.. Knows.. Tells
THE NEW BOLD-VOICED EXCITEMENT-CHARGED
KEN
ON SALE TODAY AT ALL NEWSSTANDS

CONSIDER THE AGE AS WELL AS THE BRAND!
NO. 8 DUMB WAITER
DID HE SAY 8?
NO. 10
JOHN & CO.
NO HE SAID 10!
EVERY DROP 10 YEARS OLD!
MARTIN (VA.) CO.
10 YEARS OLD

Martin's 10 year old now is comparable in price with most famous 8 year old Scotches.

Also Martin's Deluxe Liqueur blended Scotch Whisky 18 YEARS OLD...88 proof

Martin's Blended Scotch Whisky

88 PROOF

Imported by McKESSON & ROBBINS, INC., NEW YORK

Now ready

President Roosevelt's own story of his Administration

THE PUBLIC PAPERS AND ADDRESSES OF

Franklin D. Roosevelt

TO the many people in Washington and elsewhere who are vitally concerned with the past and future course of President Roosevelt's Administration, these volumes will be of the utmost importance. To an unprecedented extent, they reveal history-in-the-making.

Here is the answer to those who ask, "Where is the Administration taking us?" Here is the complete philosophy behind gold sterilization, governmental reorganization, the resettlement projects, the T. V. A., the P. W. A., the neutrality act, the armament program. On these and literally hundreds of other subjects which have involved administrative action, here is quickly accessible data—not only the important "public documents" themselves, but the President's latest and most authoritative views on them.

What President Roosevelt has done has been to take the reader behind the scenes during his career as Governor and President. It is a candid picture of the past five years, in the President's own words—all his messages, state papers, his most important campaign speeches, the Fireside Chats, the principal Press Conferences. Especially important are the Notes and Commentaries which he has added to them, written especially for these volumes.

Only a small portion of the new and original material written by the President for these volumes was published in magazines and newspapers.

These volumes unquestionably belong with the small shelf of primary source-books in American history. But their significance, to every one living in America today, is much greater: they are a day-to-day record of events which have profoundly affected our lives.

Each volume contains a portrait of the President, taken at the period concerned, and each contains a separate Introduction by the President. The volumes are completely cross-indexed. The regular edition, cloth, $15 for the set of 5 volumes boxed. Special, limited edition, bound in leather, $50 the set.

We invite you to come in NOW to see these volumes. They are unusually handsome and will be a real addition to any library. Or use the coupon below.

Vol. 1—The Genesis of the New Deal (1928-1932)
Vol. 2—The Year of Crisis (1933)
Vol. 3—The Advance of Recovery and Reform (1934)
Vol. 4—The Court Disapproves (1935)
Vol. 5—The People Approve (1936)

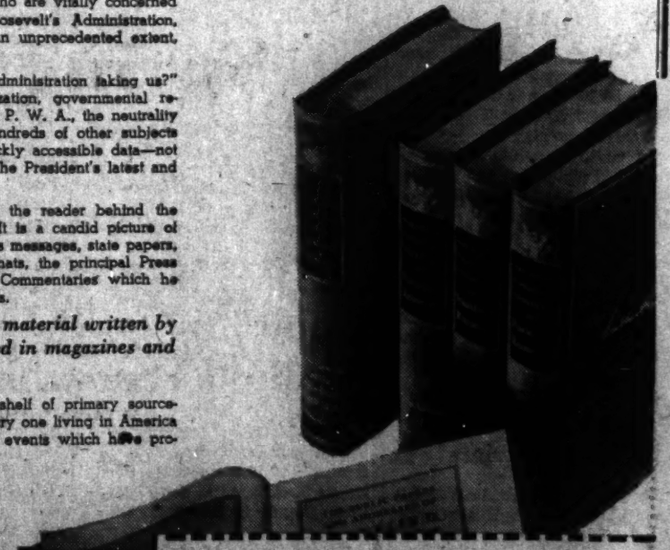

BRENTANO'S
1322 F Street, Washington, D. C. Na. 0880.
Send me.....sets of the PUBLIC PAPERS & ADDRESSES OF FRANKLIN D. ROOSEVELT.
( ) Regular edition, cloth, $15
( ) Special edition, leather, $50
Name .....
Address .....
( ) I enclose $..... ( ) Charge my account.
( ) Send C. O. D.

Dietz, 32 Pals Dismissed on Gaming Charge

Ruling on Wire Tapping Ruined Case, Pine Advises Court.

Dismissal of an indictment charging Abe (Jew Boy) Dietz and 32 cohorts with conspiracy to violate the gaming laws was ordered in District Court late yesterday when David A. Pine, United States Attorney, stated that in view of court rulings suppressing evidence that was to have been used in the trial, the Government had no case.

Justice Joseph W. Cox yesterday upheld motions that virtually invalidated the case against Dietz and his associates. Many of the motions related to the suppression of wire-tapping evidence which the United States Supreme Court recently held could not be used under the specific terms of the Federal communications act which forbade the use of intercepted interstate messages without the consent of either the sender or the receiver.

Justice Cox previously had ruled that use of the wire-tapping evidence could be prohibited and that all testimony predicated on that testimony should be suppressed. Yesterday, in ruling on other technical motions filed by attorneys in the case, he upheld the contention that the indictment had been faultily drawn.

Pine's Statement.

The statement by United States Attorney Pine asserted:

"This case cannot be successfully prosecuted without the introduction of evidence secured by intercepting telephone communications within the District of Columbia. Mr. Justice Cox has ruled, in sustaining motions to suppress, that such evidence is inadmissible under the Federal communications act. The Government cannot appeal from this ruling. The case is now at issue and must be tried or otherwise disposed of. Since it cannot be successfully prosecuted under the aforesaid ruling, the case is therefore nolled."

Dietz, whose real name is Pilisco, and his associates were indicted for conspiracy to violate the gaming laws. They maintained offices in the Albee Building and the Printcraft Building from which they sent to numerous places in the city late and up-to-the minute race track information.

At the time the raids were heralded as being crushing blows against gaming in the District, though no gaming charges were ever proferred.

Most of the testimony compiled by the Government was based on wire tapping, which was thrown out. Other associated bits of testimony were indirectly connected with the wire tapping and were likewise outlawed.

The raid against the Dietz outfit was one of a series in which police raided some 60 establishments in an attempt to stamp out gaming. The entering of the "nolles" brought an end to the case against Dietz and his associates. They were engaged in a lawful dissemination of track information, Attorneys Harry T. Whelan and William B. O'Connell asserted.

A. F. of L. Protests Labor Act Setup

American Federation of Labor protests against administration of the Wagner labor relations act by the National Labor Relations Board were resumed yesterday.

As William Green, A. F. of L. president declared the act was being administered "very, very badly," Joseph A. Padway, A. F. of L. counsel, told a House judiciary subcommittee that "all hell will break loose" if Congress passes unchanged the bill denying Government contracts to concerns which fail to abide by the Wagner act. The Federation insists that Federal courts, rather than the NLRB, shall determine whether a contractor has violated the act.

Telegraph Rates Will Not Increase

The Federal Communications Commission denied yesterday an application by the principal telegraph companies for a 15 per cent increase in domestic rates.

The companies were Postal Telegraph-Cable Co., Mackay Radio & Telegraph Co. (California), Mackay Radio & Telegraph Co. (Delaware), the Western Union Telegraph Co., and R. C. A. Communications, Inc.

New Brazilian Envoy Lauds Vargas Regime

Mario de Pimentel-Brandao, new Brazilian ambassador, yesterday said President Getulio Vargas' political coup of last November would pave the way to establishment of indigenous national parties in Brazil and riddance of naziism and fascism.

Dr. Pimentel-Brandao will present his credentials today at the White House. His country has been without an ambassador here since last fall, when Dr. Oswaldo Aranha returned to Rio de Janeiro in connection with the Vargas "shake-up."

"fresh guy"
We refer, of course, to our seasonal sea food delight . . .
FRESH CAUGHT
FRESH BROILED
POTOMAC RIVER
'boned' shad
On the Dinner.....$1.00
This is our regular $1.50 dinner, served every Thursday night for $1.00.
RESTAURANT MADRILLON
Washington Bldg. District 4561
15th and N. Y. Ave. N.W.

Right Queen but Wrong College

Associated Press WIREPHOTO.

JOY HAWLEY, blonde beauty of Northwestern University, who was chosen by mistake to rule over the University of Chicago during a student organization's stage production. No one seemed to understand how Miss Hawley's picture was included among photographs submitted to judges for selection.

Women Urged by O'Connell To Wage Fight on 'Indecency'

By the United Press.

Boston, April 27.—William Cardinal O'Connell, Archbishop of Boston, today urged Catholic women to war on indecent dress, plays, movies, books and magazines.

"Now the world is being flooded with what can only be called dirt, 'filth in every form,'" he told the Second Diocesan Congress of Catholic Women.

"There must be abnormal brains that conceive all this stuff, they must be insane, diabolical. We find it on the stage and in picture books. A woman who can sit through that stuff shouldn't go to church."

He urged a boycott on movies. "Don't go near the movies, the talkies," he said. "You must do without them if you want to save your soul."

The Cardinal condemned the "perfectly foolish fashions put into the world by people you wouldn't receive socially."

"Why do you follow them?" he said. "Because you're weakminded. Haven't you any ideas of your own?"

Just as there is "something queer in being an effeminate man," his eminence said, it is "equally queer to find a mannish woman. There is something abnormal in a woman attempting to dress up in men's clothes."

"When a woman dresses like a man, I can't see any excuse whether it's at the beaches or somewhere else. To my mind it's abhorrent."

The Cardinal believed that woman's "first and principal place" was in the home.

"Don't let modern pagan ideas shatter that ideal," he said. The modern woman is supposed to do everything but stay in the home. It's false; don't be deceived by it."

The congress adopted resolutions deploring the tendency of modern women to ape the immoral, indecent dress of movie actresses," and the decadence pervading the fine arts.

Mrs. Charles Feehan, president of the League of Catholic Women, yesterday criticized sharply the divorce views of Mrs. Franklin D. Roosevelt. This will be answered by the First Lady at Symphony Hall here Friday night, a White House secretary at Washington indicated.

Lack of Funds Forces FBI to Curtail Activity

Bureau to Dismiss 74 and Give Month's Furlough to 670 Agents.

J. Edgar Hoover said last night that crime fighting activities of the Federal Bureau of Investigation will be drastically curtailed within the next few days.

At least six field offices will be closed, he said, 24 special agents and over 50 clerks here and in the field will be dismissed.

A shortage of operating funds, Hoover declared, already has forced him to close field offices in Hartford, Conn., and Phoenix, Ariz., and dismiss 20 employes of the local bureau.

The FBI, Hoover declared, faces a deficit of $107,083 in the $6,000,000 Congressional appropriation for the fiscal year 1938, which ends June 1.

In order to slash expenses, he said, the entire bureau staff of agents will be compelled to take furloughs during May and June. Half of the force of 670 G-men will be furloughed next month and the other half in June.

The bureau's training program will be eliminated because Hoover has no money with which to finance agents' transportation from the field to the Department of Justice school here.

"It is a tragic problem," Hoover said last night, "but I can see no other way out. We already have more work than we can handle and we haven't even money to keep up with current activities."

A total of 10,198 cases are now being investigated, Hoover said, and 8,298 others are "on the shelf" awaiting attention.

An emergency appropriation from Congress, Hoover said, is the only thing which will prevent the wholesale lay-offs and curtailment of work.

4 Found Dead in Plane Which Crashed in Gale

Visalia, Calif., April 27 (AP).—Joseph E. Elliot, superintendent of the Sequoia National Forest, said today a ground crew reached the wreckage of an airplane which vanished with four Visalia residents Monday, and that all were dead.

The plane, piloted by Dr. O. N. Lambert, was en route from Death Valley to Visalia when it disappeared in a storm. The others aboard were his wife, Mrs. Carolyn Lambert, her mother, Mrs. Frank Blain, and Miss Dorothy Davis, Dr. Lambert's office nurse.

Herald Tribune Lifts Price.

New York, April 27 (AP).—The New York Herald Tribune today announced a one-cent increase in the newsstand sale price of its week-day editions in New York City. The new price will be three cents. Price revision by the Herald Tribune followed a similar announcement yesterday by the New York Times.

Miss Broadway Becomes Demure

A demure smile and long, dark curls won for Gizella Varga, 18, the title of Miss Broadway and the privilege of riding on Broadway's float in the World's Fair motorcade. Miss Broadway, a Hungarian-born dancer, was selected from among 7,000 applicants.

Associated Press WIREPHOTO.

Negotiations With Japan Met Only Rebuffs, Soviet Announces

By the Associated Press.

Moscow, April 27.—Soviet Russia tonight announced a deadlock in efforts to compose troubled relations with Japan. A communique declared the Soviet had appealed to Tokyo to meet them half way in settlement of nearly a dozen disputes which have increased friction in recent months.

The announcement disclosed that Soviet Ambassador Mikhail Slavutsky visited Foreign Minister Koki Hirota in Tokyo April 4, proposing five concessions from Japan in return for a similar number from Russia.

Hirota countered by further Japanese demands and a refusal of part of the Soviet program, the communique said.

Russia asked:

Immediate return of a Soviet mail plane detained with its crew in Manchukuo.

Release of the Soviet steamer Wimpel, its passengers and crew.

Release of the steamer Kuznetstroye.

Release of four Soviet citizens aboard the motorboat Dalles which was blown ashore to the Manchukuo on the Amur River in a storm.

Immediate payment of the $1,450,000 due Russia March 23, from Manchukuo as part of the purchase of the Chinese-Eastern Railway.

In return Russia promised:

To release eight Japanese held in reprisal for the Wimpel's detention.

To release Japanese fishing boats in custody.

To favorably consider Japan's claims to concessions on Sakhalin Island, where the Japanese seek to build an oil pipeline.

Resumption of parcel post traffic with Japan, which was interrupted in reprisal for seizure of the Soviet mail plane.

Permission for Japan to keep a consulate at Oka, on Sakhalin Island.

Hirota replied with demands for immediate signing of a new fisheries agreement, and refused to consider return of the Russian planes, release of the motorboat, or the railway claim.

On the latter point he referred Russia to Manchukuo.

Soviet authorities said negotiation of a fishing treaty would require some time.

The communique said:

"We are waiting for a definite answer from Japan on the proposals formulated by us. In case of a favorable answer we are ready to specify concessions which we consider possible on the basis of existing agreements."

Publicity Drive Slated to Force Prison Reform

Campaign to Get Under Way in Fall to Improve District Conditions.

Representatives of the Federation of Women's Clubs, the League of Women Voters, Board of Trade and other civic bodies yesterday pledged aid to the corrections committee of the Council of Social Agencies in a publicity drive to force the District to adopt prison reforms recommended by the Prison Industries Reorganization Administration.

Vincent Saccardi, chairman of the committee, called for a "fight for this to the finish no matter how long it takes," at a luncheon meeting also attended by prison authorities and welfare workers of the District Jail.

To Use All Mediums.

"We will use press, radio, forums and other methods to bring District residents a true picture of the shocking conditions of our penal institutions and an understanding of the recommendations contained in the report (of the administration)," Saccardi declared. He said the drive would be launched early in the fall.

Ray L. Huff, superintendent of District penal institutions; Capt. Thomas Rives, superintendent of the District Jail; Dr. James A. Nolan, director of the Washington Criminal Justice Association; Howard Gill, Dr. Gustave Peck and Miss Margaret Collins were some of the penal experts who attended.

Joseph Dayton, director of the Bureau of Rehabilitation, summarized recommendations of the administration.

Youth, 18, Held On 19 Charges By Grand Jury

The District grand jury yesterday indicted Francis A. Chase, colored, 18, on 19 charges of joy-riding, grand larceny, housebreaking and larceny and housebreaking.

Among 67 indictments were one against Margaret Long, colored, who was reported by four junior day detectives, who noticed her throwing papers from a handbag, later identified as coming from the home of Miss Betty Hammer, 603 North Carolina avenue southeast.

Those indicted were: Richard E. Shelton, nonsupport; Francis Wheeler, Harry Clemons, Douglas Gaither, John T. Dillard, David Curry, Claude Hall, William O. Davis, joy-riding; William H. Holt, Larry R. Wilcox, Warren Johnson, Vernon Wood, Albert R. Jones, Lloyd Walker, housebreaking; Lloyd Walker, Vernon Wood, Albert R. Jones, robbery; Richard Cummings, receiving stolen property; George F. Washington, housebreaking; Wallace Mitchell, robbery; Pedro Lucas, assault with intent to commit robbery; Thomas Dawkins, assault with intent to commit robbery; Elizabeth Mason, violation of the liquor taxing act; Howard T. Ferguson and Jeff Histon, violation of the Harrison narcotic act; Howard J. Mutchler, violation of section 73, Title 18, U. S. code.

Hubert Ranalli, Anthony Piccirilli and Frank Palmisano, violation of section 285, Title 18, U. S. code; Gilbert Cubbage, violation of section 317, Title 18, U. S. code; Leon Izan, false pretenses; William J. Gorman and Gilbert N. Fischer, embezzlement; Edward Cominger, Floyd N. Stanley and James Jackson, rape.

PROTECT YOUR HOME FROM
TERMITES
FREE INSPECTION
PO. 3925
BONDED INSURED
TERMINIX SERVICE
CONNECTICUT AVE AT S ST N W

Install Now
TIMKEN Silent Automatic OIL BURNERS
NO MONTHLY PAYMENTS until fall
ANNOUNCING
A new rotary oil burner for medium and small size homes, utilizing the famous wall flame principle, at the lowest price in Timken history.
See advertisement on page 90 of this week's Saturday Evening Post.
DOME OIL COMPANY INC.
FOURTH and CEDAR STREETS, N. W. • GEORGIA 2270

Lifetime FURNITURE
"THE HOME TOWNERS" will entertain you over Station WMAL from 6:30 to 7 P. M. every Tuesday evening.

GEORGIAN SOFA SPECIALLY PRICED
ANTIQUE VELVET . . . HORSE HAIR FILLING . . . SOLID HONDURAS MAHOGANY . . . FINE KARPEN MAKE $175
Specially Lowered Prices
This Week During the
Spring Style Show
of upholstered furniture
★ Surely you will want to see what is new and correct in upholstered furniture!
★ Hundreds of charmingly designed suites and individual pieces—some of the choicest made in America.
★ New, decorative fabrics, many of which have been laboratory-tested for strength and wear.
★ Remarkably low prices for the occasion and, of course, you may budget your payments.
BUY THIS WEEK AND SAVE!
MAYER & CO.
Seventh Street Between D and E

LOVELY as the radiant smile of youth—this diamond engagement ring. Fashioned entirely by hand of rich, solid gold, with each of the three diamonds being set by hand, this creation is representative of the beauty and quality with which our entire selection is endowed. You may see this ring by asking for Number 3-429-E.
$75
You may make your purchase on our flexible payment plan without extra charges.
featured by
ROSS
1331 F. ST.
. . Jewelers . .

Women Voters Urged to Save Our Democracy

Mrs. Meyer Asserts Best Defense Is to Improve 'U. S. System.'

Special Dispatch to The Post.

St. Louis, Mo., April 27.—"The best way to defend democracy throughout the world is by making our own system an outstanding success," Mrs. Eugene Meyer, wife of the publisher of The Washington Post, advised the National League of Women Voters here tonight.

Democracy must arm to defend itself, she said in an address at the thirteenth convention, but the most effective offensive it can adopt is "a reassertion of our faith in the power and dignity of the human spirit."

Pointing out that "nobody is going to love democracy on an empty stomach," Mrs. Meyer urged immediate solution of the unemployment problem as an essential step in the rehabilitation of the American system.

Must Stop Extravagance.

"We must stop Government extravagance and put relief under nonpartisan control," she went on. "We must fight political corruption and inefficiency throughout the country, for we cannot afford either one of them."

She litsed improvement of the Civil Service, "a positive stand on foreign affairs," and "expansion of free educational facilities" among other requirements for the survival of democracy.

"We must reinvigorate democracy to a point where its innate strength will once more triumphantly assert itself," she declared.

"We must live it with renewed conviction and intelligence, not only for the sake of our own future, but to help preserve the ideal of political and spiritual freedom throughout the world."

Referring to the American people as "the living embodiment of the theory that progress is a human and not a racial destiny," Mrs. Meyer paid tribute to President Roosevelt for "his respect for the rights of the comman man" and "his liberal attitude toward the political outcasts of Europe."

The convention will elect national officers tomorrow. Miss Marguerite M. Wells, of Minneapolis, today was nominated for re-election as president, and Mrs. Harris P. Baldwin, of Washington, first vice president, also was presented for re-election.

Other officers who probably will be re-elected are Mrs. Paul Eliel, of Stanford University, California, secretary, and Mrs. La Rue Brown, of Boston, a director.

New Nominees.

New nominees today are Mrs. Donald Hutchinson, of New York, for second vice president; Mrs. Walter Fisher, of Winnetka, Ill., for treasurer, and Mrs. Ruric N. Smith, Tulsa, Okla.; Mrs. George Gellhorn, of St. Louis, and Mrs. Elliott Corbett, of Portland, Me., for directors.

Speakers who addressed the delegates earlier today were Alvin H. Hansen, professor of political economy at Harvard University, and Herbert Emmerich, associate director of the Administration Clearing House.

Hansen urged that "an earnest desire to find and execute constructive programs of economic adjustment" supplant the current opposition for reform. "This we have a right to expect of the active elements of the community—business and labor leaders, members of the professions and women of the Nation," he declared.

Stressing the importance of administrative efficiency, Emmerich told the women that "the old tradition favoring amateur administrators and professional politicians" should be abolished.

"The public and the elected Legislatures are more interested in policy and program than they are in administration, except that when they are irritated by excessive delay or blundering by an official," he said.

"Public interest in new legislation is focused on the objectives, not on the mechanics by which it will be enforced or administered."

Father Murphy's Rites Are Today

Requiem mass will be solemnized in Dahlgren Chapel at Georgetown University today at 8 a. m. for the Rev. Francis Fay Murphy, S. J., professor of economy and sociology, who died Sunday in West Palm Beach, Fla.

The celebrant will be the Rev. James T. Sweeney, S. J., vice provincial of the Maryland-New York province of the Society of Jesus. Interment will be in the college cemetery.

Father Murphy's body was brought to Washington yesterday. The requiem mass will be preceded by the office of the dead at 5 o'clock this afternoon in Dahlgren Chapel. Members of his family who will attend the funeral include his father, Daniel K. Murphy, of Utica, N. Y.; two brothers, George Murphy, of Utica; the Rev. Brother Donation Joseph, of Providence, R. I., and two cousins, Miss Gertrude Fenner, of Baltimore, and Sister M. Rosa, of Providence Hospital, Washington.

Funeral Rites For Catherine Curtin

Requiem mass for Catherine Curtin, 10-year-old daughter of James Clinton Curtin, foreman of the Washington Times Press Room, and Mary Caldwell Curtin, will be held at 10 a. m. today at St. Gabriel's Church, Grant Circle. Burial will be in Mount Olivet Cemetery.

Catherine, a fifth-grade pupil at St. Gabriel's parochial school, died early Tuesday. Besides her parents, she leaves a brother, Joseph, 13, and a sister, Mary Theresa Curtin, 4. They live at 518 Varnum street northwest.

HOW YOU CAN ATTRACT MEN

Don't let love and romance pass you by. Men like girls with lots of pep and energy.

So start taking time-proven Lydia E. Pinkham's Vegetable Compound and note the difference. Pinkham's Compound, made especially for women from wholesome herbs and roots, helps Nature tone up your system and thus calms irritable nerves and gives you more pep to really enjoy life.

For over 60 years one woman has told another how to go "smiling thru" distress from female functional disorders with Pinkham's Compound. Let it help YOU!

3 Hurt in Truck-Automobile Crash

Post Staff Photo.

Three persons were injured when a light sedan (left) telescoped into the cab of an eight-ton truck last night at First street and New York avenue northeast. A Robert Thomasen, 27, driver of the sedan; his father, William Thomasen, both of 149 U street northwest, and Mrs. Amie Thomasen, the driver's mother, were taken to Sibley Hospital, where the men were released after treatment for back injuries. Mrs. Thomasen suffered head injuries. The truck driver, R. C. Baker, 31, of Auburndale, Fla., was uninjured.

Official Festival Program

Today's official program for the fifteenth annual Shenandoah Apple Blossom Festival at Winchester, Va., consists of the following events:

9:30 A. M.—Visiting of orchards and points of interest by queen and her court.
10:30 A. M.—Opening of two-day aerial cavalcade at Municipal Airport. Crazy flying exhibition (How not to fly). Precision acrobatics and stunt flying. Parachute jump.
11:00 A. M.—Band concert at City Hall Pavilion.
12:00 A. M.—Queen's luncheon.
1:00 P. M.—Band concert at City Hall Pavilion, by Greenbriar Military School Band, of Lewisburg, W. Va.
3:00 P. M.—Coronation of Queen Shenandoah XV, by Admiral Richard Evelyn Byrd at Handley High School Bowl.
3:30 P. M.—Pageant: "Springtime" and "Springs of Yesterday," commemorating the bi-centennial of Frederick County, at Handley High School Bowl.
5:00 P. M.—Aerial Cavalcade at Municipal Airport, continued. Transport plane stunting. "Ride Through Hell," a spectacle in flame aerobatics, crazy and stunt flying. Parachute jump.
5:00 P. M.—Drum and bugle concert at City Hall, by Pioneer Drum and Bugle Corps, of Brackenridge, Pa. (1934 national champion firemen's drum and bugle corps).
5:30 P. M.—Band concert at City Hall Pavilion by Orbisonia High School Band, Orbisonia, Pa.
7:15 P. M.—Vocal concert at City Hall Pavilion by V. M. I. Glee Club, of Lexington, Va.
7:30 P. M.—Street dance in front of City Hall, music by Bob Riley's Junior Orchestra.
7:30 P. M.—Rouss firemen's torchlight parade.
9:00 P. M.—Fireworks extravaganza at Handley Bowl.
9:00 P. M.—Vocal concert at City Hall Pavilion by V. M. I. Glee Club, of Lexington, Va.
9:30 P. M.—Official Apple Blossom Festival dances, Sarah Zane Fire Hall—Loudoun street north of Piccadilly, Jordon Springs Club—6 miles north, out Martinsburg pike.

Postlude

By Ray C. B. Brown.

New York Grand Opera Company presents Puccini's "Madam Butterfly" in Constitution Hall Wednesday night. The cast:

Cio-Cio San ..... Rose Tentoni
Pinkerton .... Armand Tokatyan
Sharpless ..... Joseph Royer
Suzuki ..... Grace Angelau
Goro ..... Carlo Lodovici
The Bonzo ..... Nino Ruisi
Prince Yamadori
Abrasha Robofski
Conductor: Pietro Cimara

Despite the scenic makeshifts to which patrons of opera in Constitution Hall have become accustomed, a creditable performance of Puccini's "Madam Butterfly" was given last evening by a company recruited from the artistic staff of the Metropolitan. In fact, the merits of the presentation were such that one regrets that a larger audience did not witness it, for every role was in experienced hands, the orchestra was adequate and effective as well, and the action as well timed and smooth as though it had been taking place on an equipped stage.

Rose Tentoni, making her first appearance here, impressed one with the purity and clearness of her voice which has a steady tone and accuracy of pitch. Its range was fully proportioned to the demands of the music, and there was no weakening of the timbre in the high tessitura. Her characterization was carefully studied, and her imitation of gesture and demeanor as convincing as an Occidental can achieve. Those who have seen Tamaka Miura in the role knew that only a Japanese singer is an ideal Cio-Cio San even though the voice may fall short of perfection.

Although Armand Tokatyan's tenor was not all that could have been desired in sweetness and plasticity, he sang his lines with a robust surety and dramatic emphasis. Joseph Royer was a poised and capable Sharpless, albeit a little rough in tone, and the Suzuki of Grace Angelau, whose voice is well colored, was a balanced impersonation. Carlo Lodovici did an excellent piece of work as the fussy marriage broker, Goro.

As usual, the orchestral finale of the first act was completely overwhelmed by the applause following the duet. Had Puccini known American audiences better, he could have prepared a special version for this country, stopping with a full chord, but he was writing for Italians, who love music more than vocal feats. The iridescent color of that finale is not a thing to be shattered by clamor, but that is what generally happens to it.

It is recorded that Puccini once remarked that he never listened to his operas with pleasure, with the possible exception of the last act of "La Boheme." But when it was a question of "Madama Butterfly," he said, "Yes, the whole opera both interests and entertains me. I am conscious that in it I have written the most modern of my operas." He would not have said this had he lived to hear "Turandot."

"Madama Butterfly" is modern in that it realistically employs Japanese folk flavor and in that the whole-tone scales and harmonic sequences have a Debussyan reflection. But it is not the modernity that gives the opera its charm; rather is it the power of suggestion and the peculiar exotic aroma, combined with the dulcet quality of the melodies.

J. Franklyn Viola presents Gilbert and Sullivan's "The Gondoliers or the King of Barataria," in the Rialto Theater. The cast:

The Duke of Plaza-Toro (A Grandee of Spain) ..... Frank Moulan
Luiz (His Attendant) ..... Harrison Fuller
Don Alhambra Del Bolero (The Grand Inquisitor) ..... William Danforth
Marco Palmieri ..... James Montgomery
Giuseppe Palmieri ..... John Eaton
Antonio) ..... Walter Bach
Francesco) (Venetian Gondoliers) ..... James Allison
The Duchess of Plaza-Toro ..... Anne-Yago
Casilda (Her Daughter) ..... Kixie Theide
Gianetta ..... Kathryn Reece
Tessa ..... Dean Dickens
Fiametta) (Contadine) ..... Frances Baviello
Vittoria) ..... Gertrude Waldon
Giulia ..... Eleanor Gilmore
Inez (The King's Foster-Mother ..... Marion Ross
Conductor: Max Pichandler.

The Rialto on Venice's Grand Canal last night seemed more crowded than the Rialto on Ninth street. This was Washington's loss, for "The Gondoliers" is certainly one of the most tuneful of the whole series which Gilbert and Sullivan gave us.

"The Gondoliers" is Gilbert in his stride and Sullivan at his best. Here he is making fun of no one else's melodies, but spinning light ones for himself. "When a Merry Maiden Marries," "Take a Pair of Sparkling Eyes" and the Gavotte at the finals are as pure delight as is found in Sir Arthur's scores. "Dance a Cachuca, Fandonga, Bolero" is as modern as today, and in the entrance of the Duke and his suite as well as Giuseppe's song at the beginning of act two, we have true Gilbertian patter.

Mr. Moulan again led the company with his veteran's technique; his dry humor is well adapted to the part of the Duke. R. L. C.

THE NEW GENERAL ELECTRIC WASHER

Handles 7 lbs. of wash at one time

Here is the answer to drudgery. Do all your washing electrically without effort or trouble.

$64.95 Was 79.95

HUDSON Air Conditioning Corp.

1338 New York Ave. NW. DI. 6145

Sees.. Knows.. Tells

THE NEW BOLD-VOICED EXCITEMENT-CHARGED

KEN

ON SALE TODAY AT ALL NEWSSTANDS

Finch Expects 100,000 Voters, 90% for Ballot

Suffrage Leader States Colored Will Never Dominate D. C.

A "minimum of 100,000" voters will go to the polls on Saturday on the question of local suffrage, Wilbur S. Finch, president of the Citizens Conference, predicted last night.

Finch expects 90 per cent to indorse local suffrage. He said he based his figures on reports from the 63 precincts and from personal comments throughout the city.

Other developments yesterday included a radio speech by the conference president in which he said that "Washington can have no Negro mayor;" a flood of 200,000 sample ballots, posters and street-car signs was being prepared for appearance today; rules for voting and suffrage were announced; detailed plans for a torchlight parade were formulated by the Junior Board of Commerce.

Balloting Secret.

In his talk over WJSV, Finch quoted population statistics to show that colored persons will not dominate Washington elections.

Balloting will be secret, according to the ten rules released yesterday by William Mondell, in charge of precinct organizatoin. Last night Mondell re-emphasized that voting Saturday will not jeopardize voting rights in any of the 48 States.

An invitation to civic, fraternal and patriotic organizations to participate in the torchlight parade was given last night by the Junior Board of Commerce. The parade will form at John Marshall place and C street northwest, march up to Thirteen-and-a-half and E streets northwest, and disband for a rally in the park at Fourteenth and E streets. Organizations planning to march in the parade are asked to call the Junior Board at District 3535.

Three Prizes Listed.

The junior board added that three prizes will be awarded during the celebration: $10 for the best political speech on suffrage, limited to 2½ minutes; $5 for the best poster, slogan or placard; $5 for the best costume or stunt.

At a luncheon of the organization, scheduled for the Annapolis Hotel at 12:15 today, Congressman Jennings Randolph will be the principal speaker. Plans will also be discussed for "shock troops" of volunteer workers to get voters to the polls; precinct captains needing volunteers are asked to call Charles F. Smoot at District 5500.

Precinct captains will hold a final meeting tomorrow night at 1317 H street northwest at 8 o'clock.

S. J. Dean Funeral Set for Tomorrow

Spencer Joseph Dean, 57, watchman at The Washington Post for more than 20 years, died last night in Providence Hospital after an illness of six months. Pneumonia was the immediate cause of death, although Mr. Dean had been suffering from arthritis complicated by heart trouble and a fractured rib suffered in a fall last year.

He was the father of ten children, the eldest 34 years old, the youngest, twins, 10.

Mr. Dean came to Washington from his birthplace, Mechancsville, Md., when he was 17. His home was 143 E street southeast.

He was a member of the Holy Name Society of St. Peter's Church, where funeral services will be held at 9 a. m. tomorrow. Burial will be in Mount Olivet Cemetery.

Surviving are his wife, Mrs. Beatrice Dean; daughters, Helen Beatrice, the eldest child; Erma, Mildred and Marie, and sons, Elmer, Joseph Spencer, Chester, Raymond and the twins, Warren and Gilbert. All live in Washington.

Mrs. Heath Follows Husband in Death

Mrs. Clara C. Heath, wife of Howard V. Heath, World War veteran, who was found dead a week ago in Rock Creek Park, died Tuesday at her home, 1321 Twenty-first street northwest. Although in ill health for several months, death was believed due to the shock of her husband's death.

Mr. and Mrs. Heath had lived here for 12 years. Her husband was a clerk in the Library of Congress. She was a native of England. Funeral services have not yet been completed, but plans are being made for her burial beside her husband in Arlington Cemetery.

Mrs. Julia L. Hastings Rites Set Tomorrow

Services for Mrs. Julia L. Hastings, of 521 Fourteenth street northeast, will be held in Arlington Cemetary tomorrow at 1:45 p. m.

Mrs. Hastings, who died Tuesday at the age of 83, was a lifelong resident of Washington and the widow of Silas W. Hastings, Civil War veteran.

SERVICE Special!

PREPARE YOUR CAR FOR SUMMER DRIVING

SAFETY SPECIAL!

- Bleed and Adjust Brakes.
- Tighten and Adjust Steering.
- Check and Adjust Headlights.

SPECIAL PRICE..... $4.95

Reg. Price.....$6.10

OURISMAN CHEVROLET

Opera Singer Visits White House

Associated Press Photo.

Miss Rose Tentoni, Metropolitan opera soprano in Washington to sing the lead in "Madame Butterfly," called at the White House yesterday to pay her respects. She is shown with Marvin McIntyre, Presidential secretary.

Building-Loan British Chief Talks on Plans

Tells Convention Here How Co-operation Furthers Housing Program.

Co-operation of large building organizations with the societies which lend money for home purchases, is largely responsible for Great Britain's home building upturn promoting its economics recovery, Sir. Harold Bellman, English building society leader, informed American building and loan men yesterday at the Mayflower Hotel.

Addressing more than 200 representatives of associations in the District of Columbia and 11 States composing the Southeastern Conference, United States Building and Loan League, Sir Harold, president, International Congress of Building Societies, told how the British housing plan had been advanced.

20-Year Loans.

Chairman and managing director of the Abbey Road Building Society, of London, a $250,000,000 institution, Sir Harold explained that loans run for 20 years, or sometimes even longer, if there are wide margins of security. Costs are kept down and when 90 per cent loans are made they are on properties with maximum costs of from $1,500 to $1,750 and where borrowers have unquestioned credit character and loan performance.

Sir Harold will speak again tonight at a banquet at the hotel in his honor by the United States league, and at which Edward C. Baltz, of this city, league president, will preside. Chairman John H. Fahey of the Federal Home Loan Bank Board, Vice President Thomas S. Holden, of F. W. Dodge Corporation, and Senator Robert J. Bulkley, of Ohio, will talk before the main address. Directors of the national league meet today and conference officers will be elected for the next administrative year.

Sees Ten Good Years.

This country may look forward to a period of substantial building for possibly ten years, the meeting was informed yesterday by Lowell J. Chawner, of the Bureau of Foreign and Domestic Commerce, who said the number of new units added during this period might average 600,000 annually. He described as a national need in this field, a five-room house costing $25 to $35 a month. Comparison of nearly 40 years' statistics disclosed that trends in building are influenced by ownership, construction and financing costs, he added.

Discussing the downward trend of return on capital as reflected in bank-deposit rates, Government bond yields and the policies of numerous savings, building and loan institutions, Carl J. Bergmann, local building association executive, said the choice among most managers now is whether they will maintain dividend rates at existing levels, which in some institutions are almost as high as before the depression, or whether there will be a general planing to a maximum around 3½ per cent.

A. D. Theobald, Chicago, recommended to individual associations apportionment of one-fourth of 1 per cent of assets annually for advertising, preferably through newspapers. Mr. Theobald is director of education and research, American Savings and Loan Institute.

APRIL

S	M	T	W	T	F	S
					1	2
3	4	5	6	7	8	9
10	11	12	13	14	15	16
17	18	19	20	21	22	23
24	25	26	27	28	29	30

You HAVE A DATE FOR DINNER

At the nationally known Cafe of All Nations a varied menu with the world's choicest foods as prepared by Chef Everhard, pleasant surroundings and your favorite cocktail, add to your pleasure.

Entertainment Nightly

Featuring

- Beverly Stull and her Accordion
- Mary Martin Entertainer, Pianist
- Bobby Alfred Stylist
- Gardenia M. de Rozario Prima Gazer

The National Cafe of All Nations

Mayfair

Cafe of all nations

13TH AT H

MAYFAIR CONDITIONED

9 D. C. Citizens On Vocational Education Unit

School Board Picks Three Groups — Employers, Employes, Housewives.

Nine Washington citizens were appointed by the board of education yesterday on an advisory committee for vocational education.

The committee, of which Dr. Frank W. Ballou, superintendent, is to be executive chairman, will assist the board in developing its vocational education program and advise it in forming policies governing vocational training as part of the board's efforts to co-operate with the George-Deen act, which provides Federal funds for vocational education.

The committee personnel was chosen from employers, employes and homemakers. The nine members appointed are:

Employers: Herman Carl, president of Call Carl, Inc.; John H. Hasley, general manager, Palais Royal Store; Charles H. Fearing, business manager of the Washington branch, North Carolina Mutual Life Insurance Co.

Employes—D. C. Dow, Plumbers Local Union, No. 5, and a member of the Board of Plumbing Examiners for the District; C. F. Preiler, business manager of the Electrical Workers Local Union, No. 26, and president of the Washington Building Trades Council, and Hilyard R. Robinson, architect employed in the United States Department of Interior.

Homemakers — Mrs. Waldron Faulkner, 3501 Newark street northwest; Mrs. Bennet Schauffler, 214 A street northeast, and Mrs. Virginia R. McGuire, 1820 Ninth street northwest.

Each group includes two white members and one colored. Each member will serve for a one-year term, and is eligible for reappointment.

The board authorized occupancy of the Truesdell School addition as soon as it has been inspected by the committee on buildings, grounds and equipment, and approved by the District Commissioners.

The annual schoolboy patrol parade was set for Saturday, May 7. Child Health Day, May 1, will be observed in the schools this week. Summer school will open July 5.

Judge Anderson Dies.

Indianapolis, April 27 (AP).—Albert B. Anderson, 81, for 27 years a Federal judge in the Indiana District Court, and the Circuit Court of Appeals at Chicago, died here today.

Cleveland Man Still Charged In Parsons Case

Attorney Not to Return, His Sister Says, and Can't Forfeit Collateral.

Although recent traffic troubles of Representative Claude V. Parsons (Democrat), Illinois, were ended yesterday by Corporation Counsel Elwood Seal, Albert B. Nesbitt, Cleveland attorney, must still face a conviction in charges growing from the same accident.

The attorney was driving an auto which figured in a collision with Parsons' car last February. Nesbitt was charged with failing to give a hand signal. In ordering dismissal of charges against Parsons, Seal told his Police Court assistant:

"If, in the Nesbitt case, Mr. Nesbitt desires to forfeit, I think you should recommend to the court that this be done."

In an uncontested case, a forfeiture is carried on the records as a conviction.

However, neither Parsons nor Nesbitt posted bond on the charges, so there will be nothing for Nesbitt to forfeit.

Miss Margaret Ellis, of 2603 Connecticut avenue northwest, sister of Nesbitt, said last night her brother had decided to "wash his hands of the whole thing" and would not return again to Washington. Nesbitt was called here as a witness against Parsons twice previously. Both times the case was postponed.

Relieving the Pain of NEURITIS

Parisians recommend Mountain Valley Mineral Water direct from the famous Hot Springs, Arkansas, as an aid in the treatment of Neuritis. Mildly alkaline. Deeply satisfying. Helps eliminate body acids and poisons. Phone for free descriptive booklet.

Mountain Valley Mineral Water
Dist. 1002. 1400 K St. N.W.

FREE CALL AND DELIVERY
COlumbia 5757

9x12 Domestic RUGS
Shampooed! Natural Method! Elsewhere $4!
$2.95

Finest scientific cleaning known! Removes imbedded dirt, restores sheen. Banishes moths, rejuvenates colors. Stores your Winter Apparel. Fumigation Free! Low Rates!

Smith's
13 Save-Centers
Cleaners • Launderers

Post Ad-Writers will be glad to assist you in preparing a good, result-producing ad when you call National 4200.

• WASHINGTON'S LARGEST EXCLUSIVE MEN'S STORE •

Stylepark GYPSY

Lightweight Champ of Spring Hats

Light as a shadow . . . airy, cool comfort combined with solid style for extra sturdiness and longer life. If you like luxury . . . top it off with the Gypsy in spring's favored shades. $5

Stylepark Handmade Hats to $7.50

• CHARGE ACCOUNTS CORDIALLY INVITED •

The Young Men's Shop

1319-21 F STREET

1 Hour's Free Parking at Rear of Store on Purchase of $1 or More

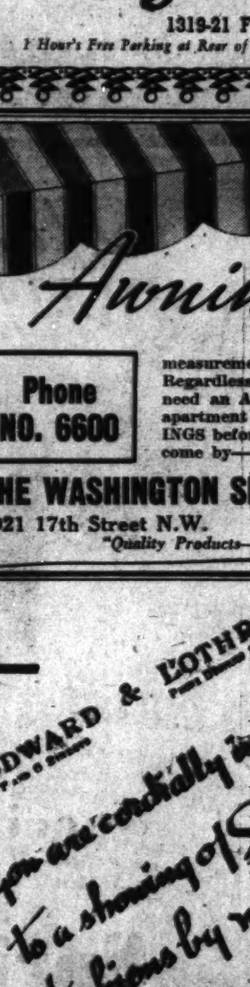

Awnings

In STURDIFOLD AWNINGS you get Style, Quality, New Patterns, perfect measurement and long wear. Regardless of the purpose for which you need an Awning . . . home, office, store, apartment . . . see STURDIFOLD AWNINGS before you buy. Free Estimates or come by—

Phone NO. 6600

THE WASHINGTON SHADE & AWNING CO.

2021 17th Street N.W. NO. 6600

"Quality Products—You Can Afford"

WOODWARD & LOTHROP

You are cordially invited to a showing of Summer fashions by mannequins Thursday, April 28th at 11, 2:30 and 4:30 o'clock

Music

Fashion, Third Floor

Scientists Plead For U. S. to Lift Spain Embargo

President Urged to Act to Thwart Fascism; Fleming Honored.

Eighteen of the country's leading scientists, including two Nobel Prize winners, yesterday asked President Roosevelt to lift the arms embargo against Spain, thereby "performing a great service both for science and for democracy.

The move was considered significant in the field of science because American scientists have generally remained silent in discussions of political or international problems. They condemned spread of fascism.

All signers of the letter are members of the National Academy of Sciences, the nation's foremost scientific body. Although the academy's name was not mentioned, the letter to the President was circulated at the academy's annual meeting which concluded yesterday.

"As citizens of this country, but primarily as scientists," they wrote, "we are concerned about the spread of fascism throughout the world. It has been the experience of science that authoritarian governments create a climate in which the search for knowledge cannot proceed and in which scientists cannot function.

True for All People.

"We therefore seek the preservation in our own country of that democratic tradition which has allowed science to advance. And, since learning knows no national boundaries, we seek also the preservation or extension of democracy in other lands. What is true for scientists is true also for all men and women who want freedom to improve their lot."

The arms embargo proclaimed in May, 1937, was invoked to protect the peace of this country, they said.

"Today is is clear that, whatever its nature in May of 1937, the war in Spain is now a war of invasion and conquest. There is reason to doubt that the embargo now protects the peace of the United States. On the contrary, it may jeopardize that peace by encouraging the Fascist nations to proceed with their use of war as an instrument of national policy.

"We believe that giving the Spanish republic an opportunity to defend their country more effectively against the spread of fascism would be to act in defense of world democracy and American freedom.

Notables Sign Plea.

Nationally and internationally famous scientists to sign the letter were Harold C. Urey, professor of chemistry, Columbia University; Harlow Shapley, director, Harvard Observatory; Arthur H. Compton, professor of physics, University of Chicago; F. R. Moulton, permanent secretary, American Association for the advancement of Science; J. McKeen Cattell, science editor; Edwin G. Conklin, professor of biology, Princeton University; George H. Parker, professor of zoology, Harvard University; Edmund W. Sinnott, professor of botany, Columbia University; Sewall Wright, professor of zoology; Robert S. Mulliken, professor of physics, University of Chicago.

F. K. Richtmyer, dean, graduate school, Cornell University; S. A. Mitchell, professor of astronomy, University of Virginia; Charles A. Kraus, professor of chemistry, Brown University; Oswald Veblen, professor of mathematics, Institute for Advanced Study, Princeton University; S. Lefschetz, professor of mathematics, Princeton University; Arthur B. Coble, professor of mathematics, University of Illinois, and J. F. Ritt, professor of mathematics, Columbia University.

District Man Honored.

Fifteen new members, the maximum number allowed in one year, were elected to the academy yesterday. Dr. John A. Fleming, director of the department of terrestrial magnetism, Carnegie Institution of Washington, was the only Washingtonian.

Others elected were Carl D. Anderson and Theodore von Karman, California Institute of Technology; Walter H. Bucher, University of Cincinnati; Edward A. Doisy, St. Louis University; Warren K. Lewis, Massachusetts Institute of Technology; William deB. MacNider, University of North Carolina; Carl S. Marvel and Worth H. Rodebush, University of Illinois; Theophilus S. Painter, University of Texas; Lewis J. Stadler, University of Missouri; George W. Stewart, University of Iowa; Louis I. Thurstone, University of Chicago; Marshall H. Stone and Simeon B. Wolbach, Harvard University.

Two new members were elected to the council of the academy for three-year terms. They were F. K. Richtmyer, dean, graduate school, Cornell University, and F. D. Merrill, of Arnold Arboretum, Jamaica Plains, N. Y. Four new foreign associates were also elected.

Elected to Academy

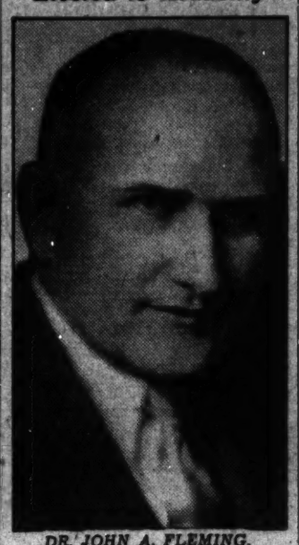

DR. JOHN A. FLEMING, director of the department of terrestrial magnetism, Carnegie Institution of Washington, who yesterday was one of 15 scientists and the only Washingtonian elected to the National Academy of Sciences.

MADE better
—IT'S BOUND TO
TASTE better

They simply don't grow finer strawberries than the luscious, ripe beauties that go into Breyers Fresh Strawberry Ice Cream. And Breyers have a "knack" of bringing out every last bit of their delicious flavor. That's what we mean when we say Breyers Fresh Strawberry is *made* better and *tastes* better.

Breyers FRESH STRAWBERRY ICE CREAM

Breyers Ice Cream

WOODWARD & LOTHROP

10TH 11TH F AND G STREETS — PHONE DISTRICT 5300

always in order—her dainty lingerie will never muss in traveling or in the drawer, in a set of lovely rayon satin with contrasting lining. Many other attractive boudoir pieces to match. Three-piece lingerie set..... $5

ART NEEDLEWORK, SEVENTH FLOOR

WRAP AS A GIFT AND SEND to the Bride

flowers bloom in beauty—in an exquisite 12-inch Verly's vase, made in America, with satin clear glass . . . thistle design. $11

GLASSWARE, FIFTH FLOOR.

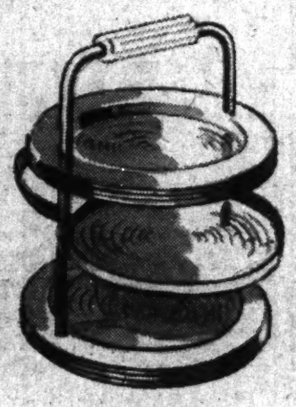

Chase serves—in a clever chromium "four-in-hand" tray for tea sandwiches, and hors d'oeuvres . $7.50

THE GIFT SHOP, SEVENTH FLOOR

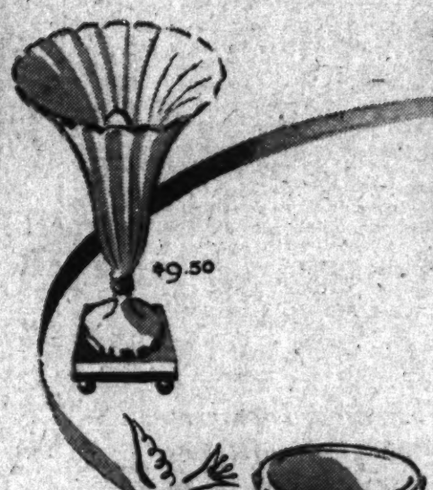

$9.50

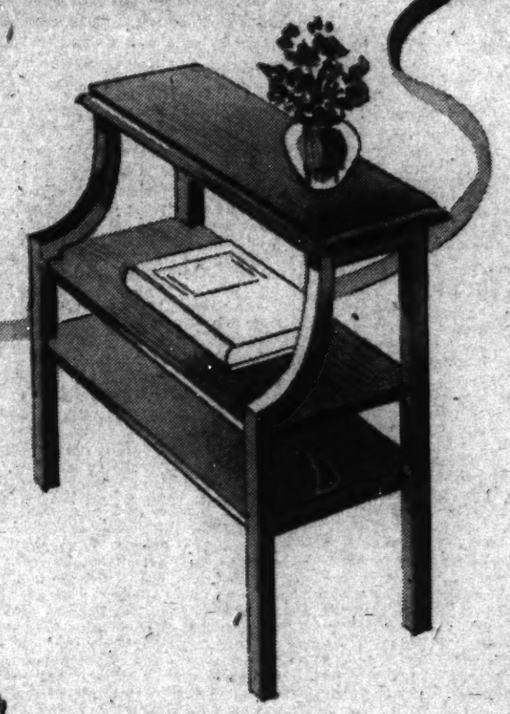

comfortably accessible—are magazines, books, and cigarettes with this smart Imperial end table of walnut or mahogany snuggling close by chair or sofa..... $9.95

FURNITURE, SIXTH FLOOR

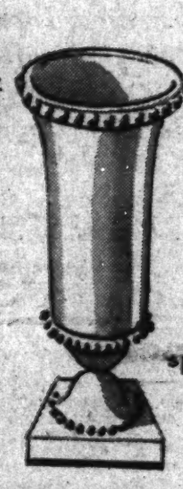

$12.50

the loveliness of Lenox—soft, glowing, creamy china urn lamps, gracefully shaped for her mantel, buffet or console.... $9.50, $12.50

LAMPS, SEVENTH FLOOR

mirrored loveliness—lies in the reflections to be found in this gilt framed round wall mirror. A lovely gift, specially low priced at $5.95

MIRRORS, SIXTH FLOOR

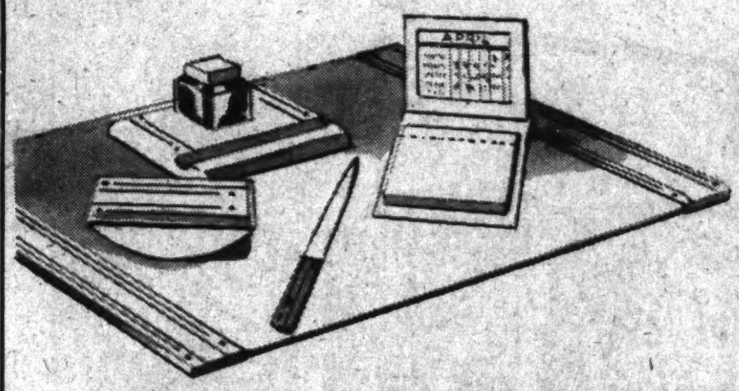

writing inspiration—white fittings for her desk. Exquisitely tooled white leather desk set with blotter pad, calendar, hand blotter, ink well, and letter opener $6.50

STATIONERY, AISLE 4, FIRST FLOOR

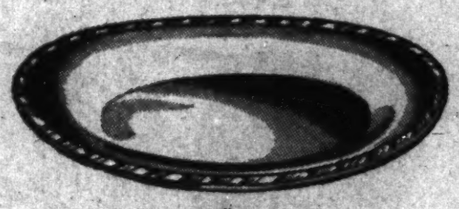

the glamour of Sterling—beautifully expressed in a graceful and useful gift. Sterling silver bread tray with Gadroon border $12.50

SILVER ROOM, FIRST FLOOR

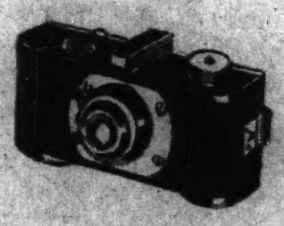

record those happy memories—from the first with Argus' accurate, handy little candid cameras $12.50, $15

CAMERAS, FOURTH FLOOR

exquisite art in china—for her dining room wall, beautifully interpreted by Royal Doulton. One of several pictorial scenes in a 15-inch hanging wall plate $12

CHINA, FIFTH FLOOR

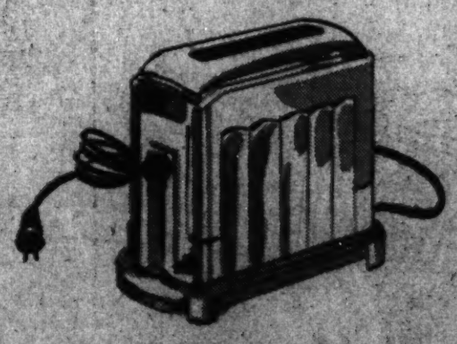

burned toast—never—when the Toastmaster is the master of your breakfast table. Set correctly, it pops up when toast is done..... $10.50

ELECTRIC APPLIANCES, FIFTH FLOOR

colorful comfort—comes to a boudoir corner with this attractive flowered cotton chintz covered barrel-back chair with button-tufted seat and back..... $16.75

BEDS AND BEDDING, SIXTH FLOOR

smart deep tones—take to luncheon sets. Solid colors with lighter band borders. Hand-hemmed 54x54-inch cloth and six 14x14-inch napkins. Set $5

LINENS, SECOND FLOOR

pleasant dreams—beneath a Nocturne blanket by North Star. Lightweight, all-wool comfort for cool Summer nights. Eight lovely shades. Size 72x90 inches.. $7.95

BLANKETS, SECOND FLOOR

Ford Lunches With Roosevelt; Feud Near End

Ford

Continued from Page 1.

of New York after the conference, there came a report that the luncheon discussion was marked by something of a debate over the President's spending program, between the motor manufacturer and Marriner S. Eccles, chairman of the board of governors of the Federal Reserve System. Eccles was said to have read to Ford a prepared statement upholding the spending-lending program to restore prosperity, but the latter was reported to have expressed doubt that the Federal Reserve head knew what he was talking about.

Asked last night if he would confirm the report, Eccles refused to make "any comment whatever" on the White House conference. He said that if any statement were made it would have to come from another source.

At two minutes to one p. m. Ford, in the huge black seven-passenger Lincoln sedan, which is the official car of Attorney General Cummings, swung up to the front door of the White House, the one-and-one-quarter-inch-thick bullet-proof glass windows rolled down for ventilation in the sunny afternoon.

The magnate, Edsel Ford, his son; William J. Cameron, the short, plump radio spokesman for Ford, and Major Henry Cunningham, of Washington, head of Ford's Alexandria agency, left the car here. Cunningham was in charge of Ford's arrangements.

Luncheon Served Inside.

G. Hall Roosevelt, Mrs. Roosevelt's brother, who arranged the meeting, greeted the guests at the door as they were whisked past 200 hand-clapping spectators and two score newspapermen and photographers.

Luncheon, originally planned for the south portico, was served instead in the small family dining room because of a reported chill in the air, a chill which was not discernible to the perspiring newspapermen who kept a two-hour vigil at the entrance.

The scene of the luncheon is a simple room, not ornate in furnishings, with only four major objects in it—a portrait of John Tyler when he was Vice President; a hand-made silver ship model about 3 feet in length, made by the Mohawk Indians and presented to President Ulysses S. Grant, a Portuguese wine chest and a mahogany Duncan Phyfe dining table.

Another Talk Is Held.

After nearly an hour the group adjourned upstairs to the President's oval study, which formerly was the executive office of the mansion, for another hour's talk.

On leaving, the slender, graying, stooped industrialist, who was dressed in a gray suit, white shirt and maroon tie, waved his hands, palms out, in a negative gesture, at the horde of newsmen who asked comment as he rushed to his car.

"We don't do that," he said.

A reporter asked if the luncheon was pleasant.

"Sure," he said, and the car rolled away to Union Station, where he left for New York for an appearance tomorrow at a dinner of the American Newspaper Publishers Association. On his train he took two Washington correspondents for Detroit papers, Jay Hayden, of the Detroit News, and Clifford Prevost, of the Detroit Free Press.

"Country Is All Right."

En route to New York he told newsmen on the train that "the country is all right and will continue to be all right as long as the people continue to think."

He said payment of an annual wage had not been discussed, and that he had not proffered advice to the President on the depression's problems. Stressing the personal nature of the visit, he said he had not seen Mr. Roosevelt since the latter was Assistant Secretary of the Navy "nearly 20 years ago."

A Consistent Opponent.

The 75-year-old multimillionaire has not been to the White House in this Administration, and has been one of its most consistent opponents, particularly in its attempts to regulate business. He refused to hang out a Blue Eagle, symbol of the now defunct NRA; he bitterly opposed the undivided profits tax, of which only a shred remains in the new tax bill, and he has fought all moves tending toward unionization of his vast industrial empire. For the latter, he is now in the toils of the National Labor Relations Board, with a lengthy court fight over its findings ahead.

G. Hall Roosevelt said after the luncheon that "nothing in the conversation smacked of commercialism. It was all just a family conversation. There was very little economics in the discussion."

Secretary Roper, meanwhile, praising the attitude of the 16 industrial, banking and insurance executives who signed an unsolicited pledge of support for the Administration in its fight on the depression, said he would try to arrange a conference of these leaders through his Business Advisory Council, to which some of them belong.

Arnold, Cohen Present.

At the afternoon White House session on the monopoly message, Thurman W. Arnold, Assistant Attorney General in charge of anti-trust cases, and Ben Cohen, one of the President's advisers on legislation, were present with the President, Jackson and Cummings.

After Ford's arrival yesterday morning he motored about the city sightseeing and then visited the Navy Department offices he shared with his friend, the late Thomas A. Edison, during the World War, when Ford built 60 Eagle boats—patrol craft and submarine chasers—for the Navy, six of which are still in service. He was greeted by Edison's son, Charles, now Assistant Secretary of the Navy, and Admiral William D. Leahy, chief of naval operations.

Vintage Ford Misses Seeing Maker

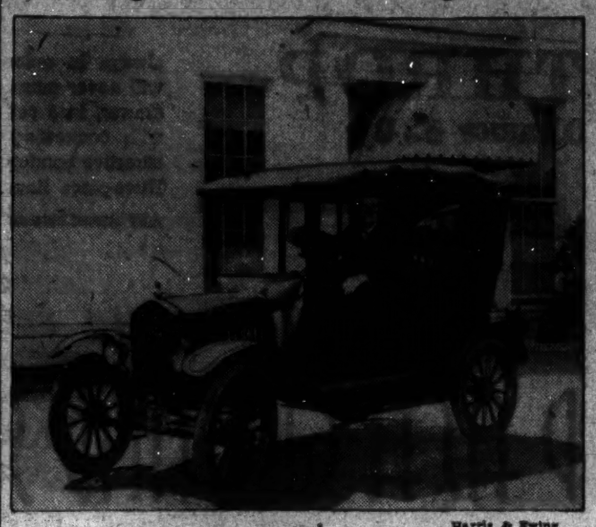

Harris & Ewing.

Ernest Franke, retired Washington baker, of 1366 C street southeast, drove this "late 1921 model" Ford around the White House many times yesterday, hoping to show Henry Ford how well the aged equipage still ran. Franke was disappointed, as White House guards waved him away, but he maintained stout allegiance to the Detroit billionaire, because, he said, "My speedometer broke after it reached 500,000 miles, and so I don't know how far this thing has gone, but it's a-plenty."

Ship Movements

At New York.

Arrived Yesterday.

Nerissa, from Trinidad.

Arrive Today.

Columbus, from Bremen.
Conte di Savoia, from Genoa.
Excambion, from Mediterranean.
Northern Prince, from Trinidad, Paris, from Havre.
Washington, from Hamburg.

Arrive Tomorrow.

New York, from Hamburg.

Sailed Today.

Black Eagle, for Rotterdam.

Sailing Tomorrow.

American Merchant, for Plymouth.
Blankaholm, for Gothenburg.
Scanmail, for Gothenburg.
Scythia, for Galway.

Gen. Reisinger's Wife Sues for a Limited Divorce

Brig. Gen. Harold C. Reisinger, of the United States Marine Corps, who was recently placed on the voluntary retired list, was sued in District Court yesterday by his wife, Mrs. Daisie Reisinger, 2123 California street northwest, for a limited divorce on the grounds of separation and desertion.

According to the complaint, Gen. Reisinger will receive pay of $625 a month until May 1, at which date he will be retired and will receive $375 a month. The bill asserted the Marine officer deserted his wife in August, 1932. Married in 1904, the couple have no children.

Gen. Reisinger was ordered retired after charges had been brought against him in the Marine Corps.

Farmers Indorse 'Mushroom Revolt' On Crop Control

Macomb, Ill., April 27 (U.P.).—Farm delegates of six States tonight indorsed the Corn Belt Liberty League's "mushroom revolt" against provisions of the Federal Government's crop control program.

More than 3,000 farmers, most of them from Illinois, but with delegations also representing Ohio, Indiana, Missouri, Iowa and Minnesota, jammed the Macomb Armory and overflowed into the roped-off streets, where a heavy rain was falling.

Delegates reaffirmed a resolution passed at the organization meeting a week ago, protesting to President Roosevelt provisions of the Agricultural Adjustment Administration.

Earle Dismisses Atty. General In 'Fraud' Fight

Penn

Continued from Page 1.

Democratic finance committee chairman, holds almost $10,000,000 of them.

Earle and Charles Alvin Jones are the candidates of the State committee for United States Senator and Governor, respectively. Another faction is backed by United States Senator Joseph F. Guffey and John L. Lewis, with a ticket headed by Mayor Wilson for United States Senator and Lieut. Gov. Thomas Kennedy for Governor.

Interference Charged.

Pittsburgh, April 27 (A.P.).—Mayor S. Davis Wilson of Philadelphia tonight charged Gov. George H. Earle was attempting to block investigation of charges by ousted Attorney General Margiotti that legislation was bought for cash, and asked a grand jury investigation.

At the same time Wilson demanded that Earle resign as Democratic national committeeman, David L. Lawrence as State chairman, Ralph Bashore as secretary of the State committee and Matthew H. McCloskey as chairman of the finance committee. Earle was not named in Margiotti's charges.

Meanwhile ten former WPA supervisors began new jobs today after their transfer or demotion from the supervisory positions because they were "actively engaged in campaigning for the Jones-for-Governor ticket," WPA Director James R. Kesner announced here.

"The WPA will continue to transfer and fire men if we catch them engaged in political activity—and that goes for both sides," Kesner said.

Expert Is Quizzed In Bennett Trial

A day long examination of a New York City jewel expert yesterday marked the trial of Eula Mae Bennett, her husband, James Bennett, and David Pinas, who are charged with transporting into the District stolen jewelry worth $6,600.

The expert, William H. Perry, estimated the jewels to be worth $6,781.50, while the indictment alleges $6,600 and the law requires a valuation of at least $5,000. The defense is expected to oppose strenuously the valuation placed on the jewels by Government experts.

Judge Joseph Buffington Retirement Set May 14

By the Associated Press.

Judge Joseph Buffington, senior member of the Third Circuit Court of Appeals, has notified superiors here he intends to retire May 14.

Memorial Dedicated.

Prince Frederick, Md., April 27 (A.P.)—A handsome memorial window has been dedicated in St. Paul's Protestant Episcopal Church here in memory of the late John Brown Gray, well known Calvert County attorney, who died last August, and to his wife, Mrs. Kate Laveille Gray, who died in 1916.

Margiotti and Successor

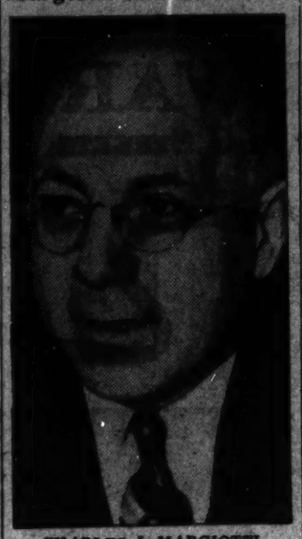

CHARLES J. MARGIOTTI,

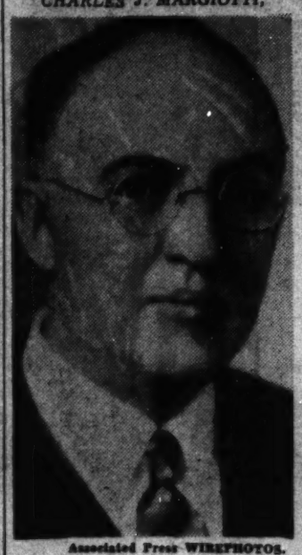

Associated Press WIREPHOTOS.

HERBERT F. GOODRICH,

Liggett's
DRUG STORES
Prompt Delivery Service
PHONE NORTH 1713

Money Can't Buy Better Teeth

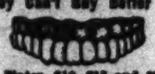

Plates, $10, $15 and $20
Plates Remodled While You Wait
Work Done in My Own Laboratories
No Long Waiting. No High Prices.
CROWNS AND BRIDGE WORK
$5 $5
Extractions, $1—By Gas, $2
Dr. SMATHERS
DENTAL SPECIALIST
933 Eye St. N.W.
Over Riggs National Bank
(7th and Eye Sts. N.W.)
Hours, 9 a. m. to 6 p. m. Ph. NAt. 9559

Ex-Supervisor In Montgomery Guilty of Fraud

Souder

Continued from Page 1.

mized testimony of Walter G. Blackburn, FBI handwriting expert. Oxley asserted highly paid auditors and experts had "hounded" Souder, who had lost his job and was "without funds to hire experts for himself."

Throughout the session, Souder's wife, son and daughter sat beside him. The trial began Monday.

Denies Forgeries.

Earlier in the day, Souder, who faces 66 indictments involving about $3,000, took the stand in his own defense. Under direct examination, he said he had not forged any signatures to relief checks issued from his office. He said he had cashed some checks given him in repayment for loans.

Souden denied he had received the check for the Jackson burial, or that he had asked Snyder to inform the State's auditor that the check had been received.

Col. G. W. Van Deusen Funeral Set for Today

Funeral services for Col. George W. Van Deusen, United States Army, retired, who died March 3 in San Diego, Calif., will be held today in Arlington Cemetery.

He is survived by his wife, Mrs. Florence L. Van Deusen, of Los Angeles, Calif., who is staying at the Stoneleigh Court Apartments, Connecticut avenue and L street northwest.

For Better
RADIO SERVICE
Phone District 4700
STAR RADIO CO.
4 Stores to Serve You

Families of Dead Miners Receive Compensation

Richmond, April 27 (A.P.).—Chairman Parke P. Deans, of the Virginia Industrial Commission, said today officials of the Red Jacket Coal Mining Co. had notified him that they were beginning payments under the State compensation law to dependents of the 45 miners killed last Friday in the explosion that wrecked the Keen Mountain Mine, near Grundy.

The company already has paid funeral expenses, Deans said, and had informed the commission that in practically all cases the dependents would receive the maximum payments of $14 a week for 360 weeks.

BACKACHE, LEG PAINS MAY BE DANGER SIGN

Of Tired Kidneys—How To Get Happy Relief

If backache and leg pains are making you miserable, don't just complain and do nothing about them. Nature may be warning you that your kidneys need attention.

The kidneys are Nature's chief way of taking excess acids and poisonous waste out of the blood. Most people pass about 3 pints a day or about 3 pounds of waste.

If the 15 miles of kidney tubes and filters don't work well, poisonous waste matter stays in the blood. These poisons may start nagging backaches, rheumatic pains, leg pains, loss of pep and energy, getting up nights, swelling, puffiness under the eyes, headaches and dizziness.

Don't wait. Ask your druggist for Doan's Pills, used successfully by millions for over 40 years. They give happy relief and will help the 15 miles of kidney tubes flush out poisonous waste from the blood. Get Doan's Pills. Adv.

Nationally Known Men's Wear
UNIVERSITY SHOP
715 FOURTEENTH ST. N.W.

FEATURING
Manhattan
SPORT SHIRTS
Crashes, cotton gabardines, wool gabardines, linens, suedes, terry, and celanese in a variety of smart styles.
$1 to $6.50

Post Advertising Brings Results

A rare treat—now you can see it!

The Dance of The NAVAJOS

To the Indian, his dances are his prayers. And he guards his dances sacredly. It's a treat for an outsider to see these ceremonies, on or off the Indian reservations. Yet for the Fifth Annual National Folk Festival, the famous Navajo Indians are going to bring you their age-old ceremonies and famous songs which will be a treat you will never forget. They will do the "yei be-chai" dance . . . the skip dance . . . the round dance . . . the feather dance . . . and the fire dance. In addition to these dances, many unusual pieces of Navajo silverware will be exhibited during the Folk Festival.

COME—SEE THE FIFTH ANNUAL
National Folk Festival
Sponsored by The Washington Post National Folk Festival Assn.
CONSTITUTION HALL—MAY 6, 7, 8
A different program each day

In addition to the Navajos, there will be lumberjacks from Michigan to sing the songs of the forest, old-time sailors from Staten Island to sing the songs of the sea, Mexicans to sing their rich songs of love. Never has such a folk festival been presented in America. Why miss it? But get your tickets early—and you won't be sorry.

Matinees 50c & 75c (Box Seats—$1)
Evenings 50c 75c $1 (Box Seats—$2)

Tickets Now on Sale at
The Washington Post
1337 E St. N.W. NAtional 4200

SERVICE Special!
PREPARE YOUR CAR FOR SUMMER DRIVING
Grind Valves and Clean Carbon Special!
(Includes complete motor tune-up)
SPECIAL PRICE..... $8.95 (Labor)
Reg. Price.....$11.25
OURISMAN
CHEVROLET
810-818 N. St. N.E.

Help Kidneys
Don't Take Drastic Drugs

Your Kidneys contain 9 million tiny tubes or filters, which may be endangered by neglect or drastic, irritating drugs. Be careful. If functional disorders of the Kidneys or Bladder make you suffer from Getting up Nights, Nervousness, Leg Pains, Circles Under Eyes, Dizziness, Backache, Swollen Joints, Excess Acidity, or Burning Passages, don't rely on ordinary medicines. Fight such troubles with the doctor's prescription, Cystex. Cystex starts working in 3 hours and must prove entirely satisfactory in 1 week, and be exactly the medicine you need or money back is guaranteed. Telephone your druggist for Cystex (Siss-tex) today. The guaranteed Meicin you.—Adv.

GET IN THE PARADE, MEN—SWING TO OLD DRUM!

"I'M HERE TO STATE THE TASTE IS GREAT"

Thousands say Old Drum makes the grandest cocktails, the best-tasting highballs they've ever served. Taste Old Drum . . . and trust your taste!

"FOR SMOOTHNESS, PETE, IT CAN'T BE BEAT!"

Thanks to skillful blending, Old Drum is as *mellow* as it is tasty. Every drop is smooth, fragrant, rich . . . makes the finest drinks you've ever tried! Join the big swing—try Old Drum today!

OLD DRUM BRAND Blended Whiskey
A CALVERT PRODUCT
90 PROOF—72½% GRAIN NEUTRAL SPIRITS. COPR. 1938 CALVERT DISTILLERS CORP.
DISTILLERIES: RELAY, MD., AND LOUISVILLE, KY., EXECUTIVE OFFICES: CHRYSLER BLDG., N.Y.C.

Sudeten Union Is Inevitable, Nazis Declare

Only Problem Is to Avoid Bloodshed, Reich Cabinet Member Says.

By the Associated Press.

Berlin, April 27.—A German cabinet member told the Associated Press today that union of Czechoslovakia's Sudeten Germans with Germany "is inevitable and the only question is whether it can be done without shedding blood."

"If shots should be fired in connection with the Czechoslovak problem, the first will not come from Germany, but from Poland," he added, without elaborating his point.

"There are some 80,000 Poles in eastern Czechoslovakia in the region near the Polish frontier.

"Don't Care for Bloodshed."

"We firmly believe the Sudeten question will be settled between Germany and the Czechs without application of warlike measures, because Sudeten Germans simply will demand to join their natural fatherland."

These Sudeten Germans live in the horseshoe-shaped mountainous region which circles the western half of Czechoslovakia, jutting into Germany.

"If the Czechs realized that France and England do not care to squander the life blood of their soldiers for a foreign state, the Czechs, too, would settle matters with Germany by ceding the Sudetic regions," the official said.

Leader Appointed.

One significant development of the day was the announcement that Hans Krebs, formerly of Iglau, Czechoslovakia, had been given the rank of Nazi gauleiter (district leader).

He was given no gau, or province, to administer, but the general deduction was that his job soon would present itself—that of gauleiter for the Sudetic German region.

Anglo-French Talks to Begin.

London, April 27 (AP).—France's premier and former minister arrived today to pool plans with British ministers for building a bulwark of friendships as a shield against German expansion.

Premier Daladier and Foreign Minister Bonnet were met by Viscount Halifax, foreign secretary.

With Prime Minister Chamberlain they will open formal talks tomorrow on how to turn the new Anglo-Italian pact into a triple tower of strength overshadowing the Rome-Berlin axis.

Most important topics were the situations in Czechoslovakia and Spain, Anglo-Italian and French-Italian relations, the war in the Far East, the forthcoming League Council meeting May 9, when Britain intends to seek recognition of Italy's conquest of Ethiopia, and widespread mutual defense problems.

Radiophoto: As Zog Took Queen of American Descent

Associated Press WIREPHOTO.

King Zog and the now Queen Geraldine of Albania are shown during their wedding at Tirana, Albania, yesterday. The bride, the former Countess Apponyi, of Hungary, is the daughter of the former Gladys Virginia Stewart, of New York, a descendant of the Virginia Hardings. At left, next to the King, is Count Galeazzo Ciano, Italian foreign minister.

Japanese Open New Drive Into Moslem China

Chiang Calls Upon Sons of Prophet to Fight Invaders.

By the Associated Press.

Shanghai (Thursday), April 28.—Japanese forces have launched a drive into Mohammedan northwest China, where Gen. Chiang Kai-shek has called upon Chinese sons of the prophet to rally to his standard.

The new drive, in the direction of Outer Mongolian spheres of Soviet Russian influence, apparently is designed to sever the ancient silk caravan routes which have been used to bring Russian war supplies to Chiang's armies.

In the southern Shantung Province area of major hostilities, Japanese told of minor advances against the Lunghai Railway, vital east-west communication line through the center of the unconquered portion of central China.

Shanghai found new British-Japanese tension relieved today with the release of the British steamer Tungwo, which had been halted by Japanese on complaint that a Chinese passenger had fired a pistol at a Japanese soldier.

It had been understood a British gunboat was ready to effect release of the vessel by force, if necessary.

In the campaign into Mohammedan northwestern provinces, Japanese reported capture of Anpei, in Suiyuan Province, 50 miles northwest of the previous limit of their drive. The new battleground was within 100 miles of Outer Mongolia, sphere of Soviet influence.

It was believed Japanese might attempt by political intrigue or otherwise to set up in Ningsia, Tsinghai and Western Kansu provinces a buffer area through which Russian war supplies to China would flow with difficulty.

King Zog Marries A Catholic, First Queen of Albania

Wedding

Continued from Page 1.

but crowds remained to see the procession leave the capital.

Mountain-top criers spread the news that Albania had its first Queen. They shouted the message across valleys to peasants who rely almost wholly on their voices for word from the outside world.

The wedding ceremony, in the half Oriental, half European atmosphere of the Tirana palace annex, was performed by Heqmet Delvina, vice president of Parliament.

Two hundred guests, including the brides' mother, Mme. Gladys Stewart Girault, were present.

Egypt Premier Forms Cabinet After Quitting

Cairo, Egypt, April 27 (AP).—A new cabinet was formed today by Mohammed Mahmoud Pasha, whose resignation as premier was accepted last night by young King Farouk, with whom he had differed over the composition of the government.

The new cabinet represented a victory for the King's insistence on a coalition of its 13 members. Only 6 belong to the premier's Liberal party. Mahmoud had planned to form a Liberal Party cabinet, which he held justified by the victory of his following in recent elections.

Envoy's Father Dies.

Denton, Tex., April 27 (AP).—Alvin C. Owsley, 83, father of Alvin M. Owsley, United States Minister to Denmark and former national commander of the American Legion, died here today. He was an attorney.

Britons Resign Selves to Taxes For Army, Navy

But Laborites Assail Levy on Tea; Markets in London Higher.

By the Associated Press.

London, April 27.—Business and the public today seemed resigned to paying for Britain's war preparations, as debate in Commons on the budget-boosting taxes on incomes, tea and oil, gave laborites and liberals an opportunity to criticize Prime Minister Neville Chamberlain's "realistic" foreign policy.

The sharp increase in the tax on tea came in for especially rough treatment by laborites, who claimed the poor would bear the brunt of it.

Laborite W. W. Stokes, manufacturer of shells, charged that armament manufacturers were making a profit of at least 20 per cent.

Markets responded to the budget figures better than had been expected. Many shares, including oil and gold stocks, closed higher.

The new taxes amount to 12 cents a pound on tea, 18 cents a gallon on gasoline and marked jumps in income tax rates.

Meanwhile Great Britain and Poland signed an agreement providing limitations for individual warships and for the exchange of naval building information.

3 YEAR OLD
Special Reserve "44"
STRAIGHT RYE
$1.69 Quart
TOKAY, INC.
417 11th St. N.W. District 2242

Nazis Prepare To Confiscate All Jews Own

Berlin

Continued from Page 1.

prompted by the government's desire to possess complete information concerning the location of Jewish capital, so that the real owners thereof can be identified readily and protected against any illegal actions.

Being able at any moment to place a finger on any spot where Jewish fortunes or properties are located, significant enough in itself, acquires additional meaning in the light of an editorial published in Das Schwarze Korps, organ of S. S. troops, which often correctly forecasts intended anti-Jewish legislation.

Written before the decree was in print, the editorial said numerous Vienna Jews were trying to get to Berlin on the assumption that the worst there was over and life would be easier for them.

"On the contrary," said the newspaper, "we must force Jews to remain at their parasitical posts until their money is gone.

"We must persuade them by all means that they cannot remain in the Reich and that it is better for them to pay the flight of capital tax today than to be shipped off tomorrow or the day after to Palestine or Madagascar—a solution which will come about sooner or later as soon as some other nations wake up to common sense."

Foreign Jews Must Register.

The decree provided that in greater Germany (Germany and Austria) all German Jews must register and evaluate their entire German and foreign holdings, provided they exceed 5,000 marks ($2,000).

Foreign Jews living in Germany must register their German possessions, and sale or rent of Jewish business undertakings must be reported. Registration of the properties must be completed by June 30.

It was recalled that Goering, in a recent Vienna speech, prepared his new subjects for some drastic action intended to break what he termed Jewish hegemony in the business affairs of Austria.

Gentile partners in mixed marriages are affected by the rule.

Severe penalties, in extreme cases ten years in the penitentiary and confiscation of property, are threatened for noncompliance or faulty or incomplete declarations. German Jews abroad are not exempt.

There are many special rules affecting real estate or land owned or leased with Jewish participation.

The Nazi press interpreted the decree as "the first step toward complete exclusion of Jewish interests from German economic life. The measure will furnish the exact basic details for planned Aryanization and it places every movement of Jewish capital under control until the Aryanizing process is completed."

Geneva, April 27 (U.P.)—The World Jewish Congress said tonight that an appeal to foreign governments is under consideration in an effort to prevent Marshal Goering from seizing the German fortunes and property of Jews who have left the Reich.

Franco Seizes Loyalist Base in Teruel Heights

Varela's Troops Take Key Stronghold to Relieve Pressure on Flank.

By the Associated Press.

Hendaye, France, April 27.—Gen. Jose Varela's insurgent troops suddenly smashed through government defenses north of Teruel today and seized Escorihuel in the Pobo Mountains, which command Teruel.

The village, 20 miles north of Teruel in eastern Spain, was the government's key stronghold in the Pobo range, from which is dominated the Alfambra and Seco river valleys.

The advance relieved government pressure on the left flank of insurgent forces poised for an offensive on the Teruel-Sagunto highway to the Mediterranean.

Loyalists Reported Withdrawn.

Varela, acting on reports the government defense chief, Gen. Jose Miaja, had withdrawn troops and artillery batteries from the sector to defend Castellon de la Plana, quickly sent veteran insurgent forces to the Alfambra Valley.

Insurgent warships and bombing planes hammered steadily at the government's east coast defense lines today, but Gen. Aranda's ground forces were able to make little headway in their drive toward Castellon.

Catalan Strife Resumed.

Warfare broke out again on the north Catalonian front just below the French border. The government pounded insurgent positions with artillery fire and made slashing guerrilla attacks.

The government indicated its offensive tactics were designed to relieve the "lost" Forty-third Division, isolated in the high Pyrenees.

Cat Pays for Crime.

Marion, Ohio, April 27 (AP).—Tommy, a big gray cat held captive in city prison for two weeks on suspicion of having attacked a small child, was executed today by gas.

Sees.. Knows.. Tells
THE NEW BOLD-VOICED EXCITEMENT-CHARGED
KEN
ON SALE TODAY AT ALL NEWSSTANDS

DELIVERY SERVICE—NATIONAL 3320
Clark's
705 Fourteenth St. N.W.
Prices in Effect for Six Days!

SALE! BOTTLED IN BOND
100 PROOF
SHERWOOD
RYE—4 Years Old
or
Golden Years
BOURBON
4 YEARS OLD
Straight 100 proof whiskey, Bottled in Bond—under government supervision, an unsually low price on this type of fine whiskies. Limited Supply.
$1.79 QUART
Deliveries on 2 or more bottles

TOM WALKER'S
OLD ENGLISH DISTILLED DRY GIN
90 Proof
88¢ Full Quart
An excellent mixer for Tom Collins and cocktails.

CLARK'S STRAIGHT
Wooderoft RYE
2½ Years Old
All Rye—uncut and unblended, mellowed for 30 months in the wood.
$1.29 Quart
4 Quarts $5.00

SPECIALLY PRICED
LAIRD'S Lightin' APPLEJACK $1.39 Quart
Imported HUNGARIAN TOKAYS 79c Bottle
MONOGRAM BOURBON 3 Years and 3 Months Old $1.69 Quart
Imported Sparkling BURGUNDY $1.89 Fifth
PUERTO RICO GOLD RUM $1.39 Fifth
ROYAL CROWN SCOTCH 8 Years Old $1.99 Fifth
Imported FRENCH WINES (Assorted Case) $7.95 12 Fifths

Imported
PUNCH & JUDY
Barbados Rum
A $3.09 value—a fine mellow rum, produced in the British West Indies.
$1.89 Fifth

Values to $2.88—Imported
Muscatel Dry Sherries
Tawny Ports
Fine old world wines at reduced prices.
$1.00 Fifth

Reg. $1.00 Bottle
MOUQUINS VERMOUTHS
Italian Sweet—Manhattans
French Dry—Martinis
Mouquins Vermouths are recognized as a fine base for superb cocktails. This is the regular $1 size.
2 large bottles for $1.00
$5.50 Case of 12 Bottles Assorted

CLOSE OUT!
Chateau Y'Quem
Lur Saluces—1932
The world's finest French Sauternes. Drastically reduced.
$1.19 Large Bottle

Reg. $3.49
Delgado's Imported
SPANISH BRANDY
15 Years Old
Produced from the finest Spanish Sherry wine grapes.
$1.89 Fifth

REG. $2.98
ROBERTSON'S YELLOW LABEL
Choice
LIQUEUR SCOTCH
OVER 8 YEARS OLD
This famous Scotch Whiskey compares favorably with the finest of Scotch whiskies and at this price is a great value—Produced and bottled in Dundee, Scotland.
$2.19 Fifth

THIS YEAR'S GREATEST VACATION BARGAIN

ONE Burlington Ticket takes you to these 3 WONDER SPOTS

Two Weeks Is Time Enough • All Summer Not too Long

Glorious Glacier offers you the wildest confusion of mountain grandeur on the continent. Its 60 living glaciers, countless alpine lakes, roaring rivers of snow water, towering peaks and the lure of winding trails make it the goal of world travelers.

Magic Yellowstone, unique for its roaring geysers, boiling pools, mud volcanoes, colorful canyon, marvelous waterfall, abundant wild life, spectacular Cody Road—an endless variety of thrills.

Cool Colorado in the heart of a refreshing mountain world where the Rockies reach their scenic climax. And the added thrill of riding on the DENVER ZEPHYR speeding between Chicago and Denver, just overnight—every night.

Economy Ticket Costs Surprisingly Little

One Burlington ticket provides air-conditioned transportation to America's 3 greatest summer playgrounds at a surprisingly low cost and here is why: You start with the low, round trip summer vacation fare to Glacier—only $60.65 from Chicago. You go to Glacier by way of Colorado—*at no extra rail fare,* with a trip from Denver to Colorado Springs and return free for the asking. And only $2.25 more covers your transportation to the Cody, Red Lodge or Gardiner gateways of Yellowstone.

En route between Glacier, Yellowstone and Colorado you may travel alongside the Black Hills of South Dakota. And you may stop off for a 2-day all-expense motor tour through this picturesque country for only $24.75.

All railroad agents know about this *real* Burlington Vacation bargain. Ask any of them or mail coupon today.

MAIL THIS COUPON TODAY
P. F. CRABBE, General Agent, Burlington Route
Dept. P-20, 309 Woodward Bldg., Washington
Phone: National 2335
Send me free illustrated booklets, rates and information about vacations in ☐ Colorado ☐ Yellowstone ☐ Glacier ☐ All three. Check Booklets Wanted.
Name.....
Street & Number.....
City..... State.....
☐ Check here if interested in All-expense Escorted Tour

Burlington Route

CALIFORNIA WINES

A famous make of California Wines offers Port, Sherry, Muscatel, Tokay, Burgundy, Claret, 19 to 21% Alcohol by Vol. Bottled by Migliorelli Bros. Baltimore, Md.
4 for 99c, 24-oz. Size
Acker, Merrall, Condit Co.
15th & G N.W. ME. 1171
Opposite Treasury

COCKTAILS of rare taste
Only the finest wines and liquors are served
Martini Cocktail 25¢
Sandwich combinations and tasty snacks available throughout the day.
Lee Lounge
LEE HOUSE
15th and L STREETS
WASHINGTON • D. C.

Costs no more than many a less famous Scotch

No Scotch in this country has a more celebrated reputation than Haig & Haig. Naturally, people are surprised to learn that Haig & Haig Five Star costs no more than many a less distinguished Scotch of equal or unstated age. It is made by the makers of Haig & Haig Pinch Bottle.

8 YEARS OLD
12 YEARS OLD

THE SUPREME SCOTCH OF SENIOR AGE
● In this deep, amber liquor, you'll find the full, rich quality of Scotch Whisky at its glorious best... and yet Haig & Haig Pinch Bottle is comparable in price with other Scotches of equal age.

Haig & Haig
BLENDED SCOTS WHISKY • 86.8 PROOF

COPYRIGHT 1938, SOMERSET IMPORTERS, LTD., NEW YORK, CHICAGO, SAN FRANCISCO

Sees Knows Tells

Japan Releases U. S. Man Jailed As Flier for China

Yokohama, apan, April 17 (AP).—The local prosecutor announced tonight he had decided not to prosecute Elwyn Gibbon, American aviator, after a conference with the Chief Justice of the Supreme Court.

No announcement was made of the time of Gibbon's release. He has been held in jail five days on suspicion of having participated in Chinese bombing attacks on Japanese troops. He was taken off the liner Empress of Asia while en route from China to the United States.

'Capt.' Shorey to End 31 Yrs. as U.S. Employe

"Captain" G. Leyburn Shorey will retire today from the Commerce Department, where he has served 31 years, it was announced yesterday. A native of Baltimore, he started work as clerk in the department in 1907. Two years later he became captain of the watch, relinquishing the position in 1916, but retaining the title so far as his associates were concerned. For the past eight years he has worked in the office of the chief clerk. He and his wife live at 4809 Iowa avenue northwest.

The Washington Post

Registered in U. S. Patent Office.

An Independent Newspaper.
(Published every day in the year.)

Eugene Meyer, Publisher.
Floyd R. Harrison, Comptroller.

The Associated Press is entitled exclusively to use for republication of all news dispatches credited to it or not otherwise credited in this paper and local news of spontaneous origin published herein. Rights of republication of all other matter herein are also reserved.

New York Office ..... 270 Madison Avenue
Chicago Office ..... 360 North Michigan Avenue

DELIVERED IN WASHINGTON

Daily, Sunday, 1 yr.	$7.80	Daily, Sunday, 1 week.	15c
Daily only, 1 yr.	5.20	Daily only, 1 week	10c
Sunday only, 1 yr.	2.60	Sunday only, per copy	5c

BY MAIL—MARYLAND, VIRGINIA, WEST VIRGINIA AND NORTH CAROLINA

	Daily and Sunday	Sunday Only	Daily Only
One year	$9.00	$4.00	$6.00
Six months	5.00	2.00	3.50
One month	85c	40c	60c

OTHER STATES, MEXICO AND CANADA

	Daily and Sunday	Sunday Only	Daily Only
One year	$11.00	$4.50	$7.50
Six months	6.00	2.50	4.00
One month	1.00	45c	70c

All Subscriptions by Mail Payable in Advance.

Entered at the Postoffice, Washington, D. C., as second-class mail matter

TELEPHONE NATIONAL 4200.

Thursday, April 28, 1938.

Britain Faces The Issue.

To cover part of the increased expenditures necessitated by huge armaments outlays, the British basic income tax rate in the intermediate and higher brackets has been raised to 27½ per cent. That rate has never been equaled in peace times and was only slightly exceeded during the World War.

Looked at from the British viewpoint it is undoubtedly discouraging to face the prospect of additions to income taxes and increased duties on articles of general consumption just for the sake of cutting down a deficit contracted for no social purpose. And even with additional taxes, the British budget will be unbalanced during the current year. Probably $450,000,000 will have to be borrowed to finance the armament program. The sacrifices that have been made since the war to achieve and maintain a balance in the public accounts have certainly not been in vain. But they deserve to be better rewarded.

From our standpoint, the British record is both a good example and a salutary warning. The good example is provided by the spectacle of a courageous government forcing a disciplined body of taxpayers to contribute a large proportion of their incomes to the support of the public services. There is no attempt to conceal from the people the extent of the burden entailed by heavy government spending. Nor is it proposed to transfer that burden entirely to the shoulders of future generations.

This Spartan attitude is due in good part to the fact that Great Britain has already raised her debt to a dangerously high figure, and has quite thoroughly exploited taxable sources of income. As a result, no attempt is made to dodge the tax issue. The great middle classes must just grin, if they can, and bear it, while the people in the lowest income groups also contribute large sums, both directly and indirectly, to the exchequer.

The warning conveyed by this showing is that we, too, must some day face a reckoning. Government spending must either be reduced or the people with small incomes in this country must be resigned to paying far heavier taxes. That reckoning, moreover, cannot be long delayed if the Government credit is to be preserved. As yet no practical politician would suggest levying a tax of over 25 per cent on the income of Americans in the lower income groups. And this lesser willingness to incur the sacrifices required to cover expenditures is a factor to be taken into account in contrasting our budgetary position with that of the British.

One of the reasons why Britain's credit has remained strong in face of heavy obligations is that she has a reputation for resolution in taxing, and her people have been disciplined to respond. Our financial strength, measured by these intangible tests, is far inferior to that of the British. That knowledge is a further warning against continuance of spending policies which raise our debts and add to the burdens of the future.

Leaping Before Looking.

Approval of an initial outlay for construction of the Gilbertsville dam came at the end of a month's intensive lobbying in which the Administration appears to have been more effective than public utility interests and TVA foes. Pressure from lobbyists was not the only factor, however, which caused the House to change its mind after twice voting to deny funds for this costly project.

The vote of 159 to 152 for funds for Gilbertsville came just after the House had rejected for a second time the Senate's patronage scheme under which all officials in the Government's independent agencies drawing salaries of $5,000 or more would require senatorial confirmation. Since these items are in the same bill, some Congressmen probably thought their opposition to the patronage grab would be strengthened if they yielded on the TVA dam.

Probably the opposition was also weakened by the President's spending program. The mere prospect of an enormous fund in the hands of the Executive just prior to an election tends to enhance his influence over some Congressmen. A number of votes also appear to have been changed by the President's specific request for $37,000,000 for flood control. Several members of the House previously fought this $112,000,000 project in the Tennessee Valley with the standard argument that any money available for flood control should be spent in other parts of the country where needs are more urgent.

None of these considerations weakens the case for objection to starting this immense dam at the present time. Congress is about to undertake a far-reaching investigation into the activities and policies of the Tennessee Valley Authority. Out of this probe it is hoped that a more definite national power policy will emerge. Some amendments to the TVA act may be found desirable. The course which that agency has followed, over the vigorous protest of Arthur Morgan, its former chairman, may be substantially altered.

It is impossible at this time to see how the Gilbertsville dam will fit into the new policy which ought to evolve from this inquiry. Even now its desirability has been extensively questioned from the viewpoints of flood control, navigation and generation of power. Nothing could have been lost by delaying work on the dam until these controversies can be satisfactorily ironed out. As matters stand, the House has joined the Senate in a policy of spending first and investigating afterward.

All In One Boat.

The voluntary pledge of co-operation given to the President by a group of outstanding leaders in the fields of finance, industry and insurance is not to be regarded as a change of attitude. Carefully scrutinized, the statement is seen to be simply an affirmation of views which responsible businessmen have at all times indorsed. It is obviously to the advantage of those heading our commercial institutions to do everything in their power to hasten recovery. When leaders of this type have criticized the Administration in the past the shafts have not been aimed at Mr. Roosevelt's objectives but at particular proposals which in some instances have seemed to run counter to those objectives.

Charges that representatives of business—especially big business—have tried to sabotage the recovery program in order to defeat Administration reform measures obviously demand chapter and verse substantiation. Businessmen are necessarily interested in the success of the concerns which they manage. Only a rare specimen would dare to advocate economic suicide in the hope of forwarding a posthumous political victory. Nevertheless, by constant harping on the theme of business recalcitrancy, spokesmen for the Administration have unquestionably aroused popular resentment against industrial leaders.

On a number of past occasions the fog of misunderstanding and antagonism has been momentarily dispelled by overtures either from the Administration or from representative business groups. But ground gained has heretofore always been lost by the injection of new causes of discord, frequently in the form of experimental legislation more calculated to injure business than to improve the well-being of any section of society.

These rifts did not seem to matter very much so long as there was belief that New Deal methods would achieve recovery. When flushed with a conviction of success—"We planned it that way"—the Administration was less concerned about the misgivings of business. While industry was expanding and profits mounting, business leaders in turn were less concerned to establish friendly relations with the Government. But the smashing impact of a severe and unexpected depression has brought to all a keener realization of the mutual dependence of business and Government. The chastening influence of disappointed hopes and frustrated plans now affords the basis for really constructive co-operation, along genuinely helpful lines.

The opportunity, however, will not be translated into achievement merely by formal promises of support, or by occasional visits to the White House like that of Henry Ford. These outward signs of amity are important only because they signify a desire on the part of representatives of government and business to establish more effective working contacts with each other.

What is needed is a frank and continuous interchange of views with the intention of evolving a positive program of action. As the statement transmitted to the President says: "Wide but honest differences of opinion exist as to ways and means, but surely no one can doubt that the goal which every citizen desires to reach is to advance national income to a point where employment and prosperity can be widespread."

President Roosevelt has invited business to co-operate to attain this goal and the response is encouraging. Numbered among the industrial and financial leaders who have come forward with offers of support are men exceptionally well qualified to make constructive suggestions for speeding recovery without sacrificing established reforms. Hitherto these leaders have been pilloried as unfriendly critics when they disagreed with Administration policies. In the future, perhaps, their advice will be considered without prejudice in the reasonable belief that it is offered in good faith, with no ulterior motive except the general welfare.

Defining Aggressors.

It is not precisely clear what purpose was intended by the Scott resolution, requesting the President specifically to advise the House of Representatives whether "any nation or nations during the last few years have violated treaties to which they and the United States are signatories."

It is possible to surmise, however, that the move was intended to place the Administration clearly and categorically on record in opposition to all recent acts of military aggression, including Germany's absorption of Austria and not excepting Italo-German military intervention in Spain, on the side in rebellion against the only Spanish government recognized by the United States.

If that was the case the Scott resolution failed of its purpose. The Department of State has reiterated previous definitions of Italy (in Ethopia) and Japan (in China) as violators of the Kellogg-Briand Pact, noting again that Japan has also violated the Nine-Power Treaty. But beyond that it refuses to go. In the case of the German annexation of Austria this caution was inevitable, since the Administration has already formally recognized the union. And in the case of the Spanish civil war it is by no means clear that intervention has violated any treaty, however deplorable the partisan activities there sponsored by the Italian, the German or the Russian governments.

The omission of Germany from the list of defined treaty breakers will, therefore, occasion no surprise. Mr. Welles' letter shows the Government as standing on the record of the two formal instances when we have felt it incumbent to protest flagrant treaty violations. It is not stated that this exhausts the list of violations. And it is clearly indicated that the Administration is prepared to extend its indictment further, if what the Acting Secretary calls "the circumstances of the occasion" make this advisable.

Architects And The Memorial.

The growing criticism of the design proposed for the Thomas Jefferson Memorial is now sustained by the authoritative voice of the American Institute of Architects. Meeting in convention at New Orleans, the institute has resolved that Congress should be guided by the advice of the Fine Arts Commission in the question of design. Inasmuch as the commission has repeatedly objected to the recommended sketches, the A. I. A. by clear inference disapproves the contemplated pantheon.

As for the site, the architects wisely refrained from expressing an opinion on a matter with which only a few could be familiar. They urged only that the word of the National Capital Park and Planning Commission be followed. Since the park and planning commission has already agreed to the new Tidal Basin location, doubts on this point might seem to be disposed of. It should be remembered, however, that the commission merely acquiesced on the site. It might be much happier to approve a spot away from the crowded Potomac Park neighborhood.

Besides the Anacostia Heights alternative, advocated by Senator Thomas, and the Lincoln Square proposal of Senator Lonergan—both members of the memorial commission—there is a growing school which advocates location of the memorial on the west bank of the Potomac, in Jefferson's native State.

On the opposite page today Mr. Morley Jeffers Williams, who is a close student of the L'Enfant Plan, presents historical as well as aesthetic arguments for building the memorial and its approaches as an extension of the Mall. Such a solution would meet the criticisms to which the Tidal Basin is peculiarly vulnerable. And it would also accord Virginia an appropriate share in this permanent tribute to her illustrious son.

The A. I. A. does not insist upon an architectural competition to determine the design. This is quite in keeping with the institute's conservative tradition. However, virtually every other group or individual interested in the memorial has seconded the proposal in the Keller bill. That open competitions are effective is admirably testified by the several excellent designs recently acquired by the Federal Government for the decoration of public buildings. In this connection, too, it is interesting to note that Cuba, in planning an elaborate memorial to Jose Marti, has announced an inter-American competition for the design.

Representative Boylan has fairly said that most public buildings and memorials draw criticism on their first announcement. The intensity and insistency of the outcry against the Jefferson Memorial plans, however, indicate that cranks and disappointed interests are a small minority of those protesting on this occasion. A large portion of unbiased public opinion is very deeply disturbed by the memorial commission's recommendations. In these circumstances, new consideration of the whole problem seems plainly in order.

Sex Rivalry.

There is a charming feminine touch in Mrs. Eudora Ramsay Richardson's determination to prove, by walking from Charlottesville to Richmond, a distance of 65 miles, that a woman is as good as a man. Of course she doesn't have to prove it. Every intelligent man would admit the fact in advance, just as he would agree that a poet is as good as an athlete.

But while man concedes, the feminist continues to look on his concession with suspicion. Herein is, perhaps, some significance. It may be she thinks he has his tongue in his cheek. And so she seeks to prove that the poet (to continue the previous figure) can throw the wrestler.

Man, the poor logical boob, has the foolish logical notion that if Mrs. Richardson and her fellow hikerettes make the marathon it will simply prove that they are able to walk 65 miles. Indeed it would prove very little more than that if they broke all previous records.

Women as strong and brainy as men? Yes, indeed. Stronger and brainier. That is to say, some women are stronger than some men and some women are brainier than some men. And women are taller and heavier and older than men, by the same token.

Meanwhile the majority of women, busily endeavoring to lay bricks in the Temple of Civilization, remain entirely willing that man should continue to carry the hod.

"The depression exists only in the minds of the people."—Jesse Jones. Don't you believe it. The minds of the people aren't anything like that deep.

Who's Afraid—?

Symposium On Suffrage

To the Editor of The Post—Sir: In view of the District suffrage poll set for next Saturday, I desire to supplement the able letter from Mr. John Hadley Doyle published in The Post on April 22, in which he presented some arguments against local suffrage.

An interesting point made by Mr. Doyle, a former journalist who lived here at the time, is that of the 44 members of the District House of Delegates 29 were colored.

I find that the act of June 20, 1874, (18 Stat. 116) which abolished the so-called Territorial form of government authorized by the act of February 21, 1871, was the bill H. R. 3680. In making the committee's report to the House on this bill Representative Wilson of Indiana said in part: "I only referred to these matters for the purpose of showing the House that the law has been no restraint upon these gentlemen who have been running the government of the District of Columbia for the last three years. The expenses have by the manner in which the government has been administered been most inordinate." The clerk of the House read from the committee's report that the "total burden (of debt) upon the property of the District of Columbia was $20,916,008.07, and that this did not include the sums required to carry on the ordinary functions of government after July 1, 1874."

Mr. Wilson said further: "The District is in a sense utterly bankrupt. I regret to say it, but they have no means wherewith to carry on the government any longer. Their treasury is utterly exhausted. They have no money with which to meet their current expenses, much less to pay their debts. The employes of the District have been unpaid, many of them for 12 months past." Cong. Rec. June 17, 1874, pp. 5119-20, 43rd Cong. 1st Session.

It is remarkable how many local residents do not know that the District ever had the right of suffrage. The comparatively few who do know the dismal failure of this experiment argue, as Mr. Doyle points out, that things now are different; that a better class of citizens are among us and that they could be trusted to act differently.

The census of 1930 showed the population of the District to consist of 354,801 white and 132,068 colored persons, or approximately 73 per cent white and 27 per cent colored.

With a view of comparing criminal conditions now with those when the District had the right of suffrage, I called at the Police Department. I found that the statistics of arrests for the 1870's were not available, but was told that for the last few years at least, notwithstanding the 27 per cent colored population, there have been more arrests of colored persons for the more serious offenses, such as crimes of violence, than of white persons for such offenses. In view of the generally good reputation now of the "old-time" colored person, I cannot help believing that the colored population in the 1870s was less given to crime than the colored population now is.

Another important consideration is that as adult women may now vote the colored voting strength would be relatively double what it was in the 1870's. Of course, this is equally true of the white population, but the colored population would undoubtedly show a much larger proportion actually voting than would the white population. It is also to be considered that the number of colored Government employes who vote in the States is negligible compared with the number of white Government employes who vote in the States. It is practically certain that the ratio of white in the District to the white adult population would be much less than the ratio of colored voters in the District to the colored adult population of the District, and that the colored population would at least hold the balance of power.

It is also practically certain that with District representation in Congress that body would be no more willing to increase its contribution to the District's expenses than it is now.

After extensive reading and careful consideration of the question from many angles my conclusion is that it would be safer to urge an extension of the powers of the District Commissioners and the placing of the District employes on a strictly civil service basis than to urge the granting of the right of suffrage.

HENRY A. HAYWARD.
Washington, April 24.

To the Editor of The Post—Sir: I am looking forward to voting for District of Columbia representation and suffrage as it will be my first vote ever cast. Though an Illinoisian, I have lived in the District 40 years and am a taxpayer. I trust we will in this way be able to have a voice in setting our taxes and in influencing the National Government.

MARY LOGAN TUCKER.
Washington, April 23.

To the Editor of The Post—Sir: Your well poised editorial inviting comment from all opposed to fastening upon this beautiful city a city council, a group of ward leaders, a political boss with a machine, is the reason for this protest. The world knows of Tom Pendergast, of Kansas City, likewise Pat Nash, of Chicago, also Frank Hague, of Jersey City, not to forget Jim Curley, of Boston.

Who are they that want suffrage for the District? The same as those who profit from invisible leadership in all cities. Those who are clamoring noisily today for suffrage will be shrieking for its repeal within a year after its first experiment.

EDWARD MONTGOMERY.
Washington, April 24.

To the Editor of The Post—Sir: Being deeply interested in the welfare of this city, and satisfied that those who are working so diligently for suffrage for the District of Columbia do not understand the situation entirely, I submit the following:

Senator Joe Blackburn, now deceased, told me that he was on a committee in 1879 which made a survey of the District of Columbia for the purpose of fixing the taxation rate. That committee decided that property in the District was equally owned by the Government and by the citizens, so a tax rate of $1.50 was fixed, property assessed at its full value, and the amount that provided was to be the amount of the Government's portion to be paid for the support of the District.

Some years ago agitation was started relative to votes for the District and against the unfair taxation. I warned some men with whom I discussed the matter that the city of Washington was the cleanest city in the country, and that the taxation was fair, and that if they were wise they would leave things as they were. But the agitation continued.

Local organizations, individuals, and even newspaper men continued the agitation and became critical of Congress; in fact, they were very severe in their attacks upon members of Congress, especially the chairman of the House District Committee. This resulted in Congress passing a law making the citizens of the District pay 60 per cent and the Government 40 per cent of the city's upkeep.

Again I spoke to a number, suggesting that they had better let things rest, for even then the citizens of the District were in better shape than any of the other cities throughout the country. The agitation, however, became more violent and persistent, resulting, as we all know, in a flat contribution on the part of the Government.

Now, the agitation continues. I do not believe that the Government pays its just proportion of the taxes here in the District, nor do I believe it will until the people of the District of Columbia adopt a different attitude altogether toward Congress.

One or two Representatives in Congress from the District would be of no benefit; in fact, they would be more liable to antagonize the other members of Congress than to win their support.

The part of wisdom would be for the people here to appeal to the generosity of Congress and speak of the pride that the whole country should have in the Capital City of the Nation, instead of harping continually upon the treatment that the Government is giving them, and accept with good grace what it is doing. Such a policy would be much better than that of continued criticisms and complaints against Congress.

Maybe it does not occur to the people what an election in the City of Washington would mean and how it would upset business for two or three months before and after the election, and how it would stir up animosities, and even racial feelings.

It must be remembered that a very large proportion of the white residents of the city claim their homes and vote in the States, while a very large proportion of the colored population have their homes here and would vote here.

Neither has it occurred to many that the commission form of government is now being adopted by many of the towns and cities in the United States, and wherever adopted it has proved more satisfactory than other plans.

Not many, I presume, remember the time that Washington did have suffrage and a mayor, which was so corrupt and left the city millions of dollars in debt, besides a lot of scandal and charges of graft.

The people of the District had better think twice before they change the kind of government that they now have. INTERESTED.
Washington, April 23.

To the Editor of The Post—Sir: District suffrage deserves the serious thought of every resident. It was a worry for our forefathers from accounts of the Congressional investigation hearings about 1874, which every voter should go to the library and read to learn the true facts of graft, riots and dishonesty that caused votes to be denied the District of Columbia. Christianity has not improved the present generation.

Washington now is a peaceful, prosperous city. Has a low tax rate, good water, sewers, streets and parks with no hint of graft in the management of the city. Property is valuable and the residents have more than their quota of civil service positions. JOHN RIGGLES.
Seabrook, Md., April 25.

To the Editor of The Post—Sir: As a delegate to the conference for suffrage for our city, I was astonished at the Central High School meeting on April 22 to find that not all of the organizations represented are really for suffrage, as the discussion about our resolution or declaration of principles has shown.

Why don't those delegate that are opposed to suffrage stay away and let the hundreds of honest, earnest people go ahead with this most important task? I admire the initiative, hard work, and sacrifice, especially of our chairman Mr. William S. Finch and his co-workers for their courage and sincerity.

Let those that are opposed do what they may outside our ranks. Our job is to get the greatest number of Washington citizens out to the polls on April 30, and show Congress and the people of the United States that we are in dead earnest to become full-fledged Americans. Everyone 21 years old, men and women, out to the polls on Saturday! Americanize Washington!

SAMUEL SHINBERG.
Washington, April 25.

Jefferson Unrecognized.

To the Editor of The Post—Sir: I wish to join Mr. Edward Raoul, whose letter you published April 25, in questioning the design selected for the new Jefferson nickel. No one would have recognized the Thomas Jefferson represented in that design. Must we completely discard and abandon the picture of Jefferson that we have carried in our minds for the past 100 years, and which has found a place in our histories and on our currency?

If the committee of award has gone haywire in this instance, it will not be the first time that such a thing has happened. We have painful recollections of the miserable daubs that have won recognition in our art galleries. Some years ago, some one conceived the idea that the real Lincoln looked like a half-witted countryman, and there was no lack of people who were ready to accept the monstrosity. I do not say that the nickel design is a monstrosity, but I do say that it seeks to impose upon us a new and inferior Jefferson.

C. V. BURNSIDE.
Washington, April 25.

The Post Impressionist

Of A Bootleg King.

It may have been an April fancy, but I was certain the paunchy man with the brief case I spotted in the corridors of the old House Office Building was George Remus.

"George," I called, "wait a minute."

But already he was swinging out into the spring sunlight. I felt he was trying to escape me, to run away. That was silly of him, I knew. All I wanted to do was to shake hands with him and ask him if he still lived in the ivy castle in Cincinnati and ate cold boiled ham after he swam in the pool that the millions he made in the early days of prohibition catering to the Nation's thirst bought him.

For George Remus was the predecessor of Al Capone. He ruled the liquor syndicates of the Middle West with a mailed fist. He was the king of Flask and Bottleland in an era now forgotten. He was the ambassador of John Barleycorn, who had been but recently exiled from the United States in the burst of morality that followed the World War.

"George, come back," I yelled. But when I looked out of the door the paunchy man was gone. He may have stepped into the gold and green afternoon and swung into a nearby bar.

* * *

My mind went back to an afternoon five years before, when I first had seen George Remus in Washington.

"Tell no one I am here," he urged, his blue eyes blazing. "I am just a spectator. Tell nobody you have seen me. I want to get out of the spotlight, you see. If it had not been for the unfortunate woman—"

By that he meant Imogene Remus, who is dead. She is dead because George Remus shot her in a most spectacular fashion, confessed, qualified as his own attorney, pleaded insanity, proved himself insane and then emerged from a State insane asylum months later, after having proved himself sane again.

When prohibition came seriously, George Remus became an autocrat. Rum-running was more difficult in the early 1920's than it was in the days of Al Capone, who succeeded paunchy George. The public still believed in the Noble Experiment.

But George Remus' trucks beat trails from Canada with hidden rum. They came from Mexico, from the Gulf. Controlling the empire was the little Chicago lawyer. He was Caesar, and somehow he began to resemble Caesar. He neither smoked nor drank. His blue eyes bored like augers. Because he knew the law he managed to avoid the police. His empire was absolute.

Imogene Remus was always at his side. A virtuous family man, house proud and a burgher at heart, George Remus cherished his wife. He built for her a castle in a far suburb of Cincinnati—and his German ancestors, who were peasants, would have considered themselves fortunate to serve there as serfs.

"A man's home," repeated George Remus of summer nights, "is his castle, you know. I really got a castle, haven't I?"

He surrounded the mansion's grounds with barbed wire. He hired guards. He continued to prosper, until, about 1925, there was no one who could estimate accurately how rich the caliph of the Kingdom of Rum actually was.

However, even when the bad days descended on him, I have seen him light a friend's cigar with a dollar bill.

* * *

Probably the regard of George Remus for Imogene was his downfall. At any rate, Imogene it was who furnished a prohibition officer with valuable information which led to George Remus' arrest and the term he served in Atlanta.

With George safely behind the bars, Imogene moved to a fashionable apartment hotel. Here she lived in the grand manner.

One morning ten years ago she stepped from the elevator to the door of the hotel and took a taxi for the city. It was early, and thousands of cars were jamming the streets. When the taxi reached a bluff, overlooking the Ohio River, on a main thoroughfare, another cab crowded it near the cliff.

George Remus climbed from the cab to the running board of the other taxi. He fired three times. Then he stepped into the crowd, gun in hand, still smoking. When the police arrived, he handed them the gun and said:

"The poor, unfortunate woman, I did it, of course."

All the public sentiment in the world wasn't enough to convict Remus. As his own attorney he reached heights of oratory. Women wept. The law was bent in two. Whatever the prosecutors needed they had, but George Remus the lawyer proved George Remus the client insane. The jury, of course, was agreeable, and off to the institution he went, only to return months afterward and become a rich, unhappy hermit in the great castle on the hill.

* * *

"The unfortunate woman used to test the water of the pool with her pretty toes here," George Remus told me one day long ago. "Then she used to dive and splash . . . she would be like a mermaid."

There was no doubt about it. Imogene Remus was dead and the husband who paid in prison for the silken sheets she slept between was glad.

Maybe I didn't really see George Remus yesterday. Maybe he is dead himself. I haven't heard.

Perhaps I only saw a phantom browsing about in a new era on a sunny April day.

FREDERIC B. TUTTLE.

Fair Enough

By Westbrook Pegler.

WPA In Florida.

Tampa, Fla.

THE POLITICIANS of the WPA have just got away with something in Tampa which is so raw that if it were not a matter of record you might not believe it could happen even in the United States.

PEGLER

A WPA employe served as foreman of a local grand jury which indicted nine politicians, all city and county officials, in connection with the traditional spring anti-gambling crusade. He was promptly fired from his WPA job on the ground of "no dough." He smelled a rat and reported his disposal to the court immediately. Within two hours the head of the local WPA office reinstated him without explaining where he had suddenly raised the money for a salary which had been lopped off so short a time before.

The local court thought this looked like political intimidation of a grand jury after it had been dismissed, so the new grand jury began an investigation. There is a WPA man on the new grand jury, too, and it might cramp a grand juror's style to reflect that a member of a previous grand jury had lost his WPA job after bringing in indictments against politicians.

• • • •

THE NEW grand jury summoned R. J. Dill, the State administrator of the WPA, and he refused to discuss the case on the ground that a State agency has no right to investigate a Federal agency. He cited a letter from Harry Hopkins authorizing subchiefs of the WPA to release ballyhoo without restriction, but forbidding them to testify in regard to matters of an official or confidential character. The WPA protects its secrets. If it should accumulate felonous secrets it can protect them, too.

Mr. Dill was cited before the local court and the local United States attorney won a decision for him based on Federal statutes and decisions of the Federal Supreme Court.

So now grand jurymen have no protection from the political machine which represents the New Deal in Florida. If a grand juror has a WPA job he may lose it. If he is a contractor or is engaged in any line of business which is controlled or touched by any Federal agency the politicians of that Federal agency can ruin him. If he even works for a firm which is beholden to a Federal agency for favors or for its fundamental rights his boss may be forced to fire him or take the consequences.

The moral effect of this decision on future grand juries in cases involving politicians or their friends need not be speculated upon.

In this case one of those indicted is J. R. McLeod, the sheriff, who formerly had charge of the WPA in Tampa. He succeeded Dill, the present State boss, when Dill was promoted to his new powers and immunities. Later on McLeod was appointed sheriff, and now a WPA man has had the gall to indict him.

• • • •

THE VICTIM is Carl Thoner, a former newspaper photographer. Thoner's job is to take pictures of WPA projects. He is not strong physically and naturally is much upset because now he is doubly guilty of lese majeste. He not only indicted nine politicians but blew the whistle on the local WPA boss when he was fired. Thoner didn't know he was doing wrong. He just figured a grand juror was supposed to do his duty and never thought of the possibility that a man could be "canned" for that. There are still some citizens as naive as that.

Now, under the court's ruling, he can be fired again. This time for good. The local court can do nothing to protect him or punish anyone.

Thoner was fired by J. D. Brotchie, the present local WPA boss, who supposedly acted on instructions from Dill, phoned from Miami. About the time of this telephone call Dill was conferring with the indicted Sheriff McLeod, his old colleague in the WPA, but within two hours, as the smell began to spread over Florida, Thoner was reinstated.

The new grand jury and the court naturally wanted to know what Dill said to McLeod and vice versa and what considerations prompted Thoner's dismissal and reinstatement. Dill said it was none of their business. The WPA in Washington wired the grand jury that, inasmuch as Thoner was reinstated the case wasn't worth bothering about. That wire ignored the question of intimidation of a grand jury.

The Florida WPA belongs to Senator Claude Pepper, a candidate for re-election, whom Jimmy Roosevelt, the selfless secretary with the passion for anonymity, recently blessed for re-election with the indorsement of the New Deal.

Senator Pepper hasn't said a word about the case. It's in the bag.

Copyright, 1938, United Features Syndicate, Inc.

The Once Over

By H. I. Phillips

Mother And The Public Relations Man.

("Mother Hires Press Agent in Battle with Boy."—Headline.)

Mother:
Oh, wondrous is a mother's love—
How sweet a thing to see!
Especially when it's put forth
With good publicity.

Press Agent:
Say, wondrous ain't the half of it—
The dictionary gives
At least 5,000 words, I think,
As hotter adjectives.
"Colossal!" That's the word for it—
"Gigantic" is good, too;
"Titantic" ought to do for some,
But not, I think, for you.

Mother:
My heart beats for my little boy—
I would not do him dirt;
I'd rather die ten thousand deaths
Than see my baby hurt.

Press Agent:
Ten thousand deaths? That's piker stuff!
A billion deaths you'd die;
They don't cost any more from me,
So why should you be shy?
Suppose I say a trillion deaths?
Let's get this over right;
Those headlines weren't big enough
For me the other night.

Mother:
That youngster is my joy and pride,
Also my pride and joy,
I want the world to know just how
My heart beats for that boy.

Press Agent:
A mighty organ is your heart,
So let the papers know!
I call its beat stupendous, as
In headlines I can show;
In fact, you have a superheart—
The papers I could fill
With stories of this heart of hearts—
In fact, I think, I will!

Mother:
I love him with a burning love,
And painful is his loss;
And love like mine can never die . . .
Can you put that across?

Press Agent:
A burning love? Don't minimize!
It fills me with despair;
Your love is like Chicago's blaze—
Nine fire trucks are there!
The flames are spreading very fast,
Oh, hear the engines pump!
The smoke is choking me to death—
I think we'd better jump.
(They jump.)

Copyright, 1938, by The Associated Newspapers.

A Site For A Memorial

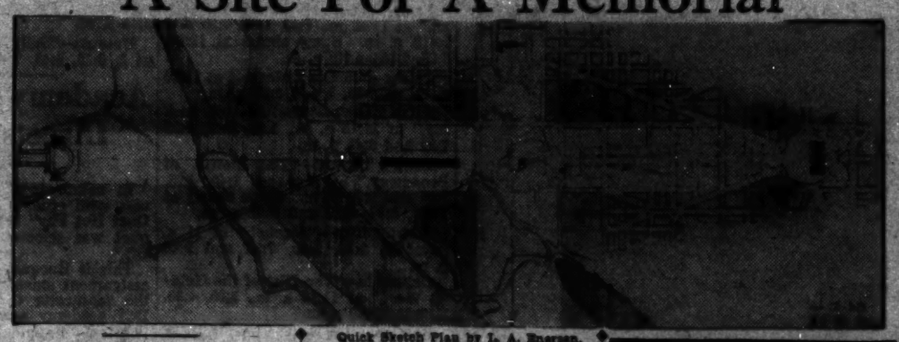

Quick Sketch Plan by L. A. Emerson.

Above—The logical sit. for the Jefferson Memorial lies across the Potomac to the west. The south vista from the White House should remain open. Right—Recent Coast and Geodetic Survey chart showing the straight river view from the White House. Removal of a small number of trees would re-establish the prospect from the living room level of the White House.

Architect Urges West Bank Of Potomac In Mall Line.

The following article will appear shortly in the May issue of the Magazine of Art, the editor of which has kindly granted permission for this prepublication. The author is director of research and restoration at Mount Vernon and is an authority on eighteenth century landscaping and architecture, particularly in the City of Washington and the Old Dominion area.

By Morley Jeffers Williams.

THE PROPOSAL to place a memorial to Jefferson south of the Washington Monument on the White House axis has been attacked on many grounds. All to date have missed the fundamental point that the original planners contemplated no such obstruction. Much has been said about the sacredness of the L'Enfant plan and years of effort have gone into bringing the Mall into conformity with that document. From an inspection of the early plans it at once becomes obvious that Washington and L'Enfant considered the Mall to be the lesser of the two great vistas. Important as has been the rescue of the Mall, how much more important is it that the integrity of the plan be preserved with respect to the great north-south axis.

The choice of site for the new Federal City was left to the first President. Records show that Washington gave personal attention to the task and that he and L'Enfant collaborated in fixing the parti.

The Times and Patowmack Packet for the twentieth of October, 1790, tells us that "President George Washington viewed the country adjacent to the Patowmack in order to fix upon a proper situation for the Grand Columbian Federal City."

Washington Conferred With L'Enfant On Site.

WITH REGARD to the site chosen for the President's House, L'Enfant wrote Washington on the twenty-second of June, 1791, that it was "situated on that ridge which attracted your attention at the first inspection of the ground on the west side of the Tiber entrance" . . . and "ten or twelve miles down the Patowmack front it will see (over) the town and harbor of Alexandria." Again he wrote that it would "stand to the view of the whole city."

If the object were simply to place the house on a height, better sites could have been chosen. The high ground extends all across the city, and at Twenty-fourth street, in particular, is much more prominent. What is important is that the point selected is at the center of a great river vista, which extends southward over the water for 13 miles and finally touches the Maryland shore below Fort Washington.

The early maps invariably demonstrate that the south view was to be kept open and that the Mall was of secondary importance. On one the Mall is greatly reduced in width, a number show it interrupted by cross streets, and none suggest that it was ever intended to cross the White House axis.

In those early days the convenient mode of travel was by water. Visitors to the Federal City, and particularly those from foreign countries, arrived by boat. This is significant. On rounding the bend in the river just above Mount Vernon, one saw, miles off, at the end of an almost artificially straight course of the river at the heart of the new city, the home and offices of the Chief Executive. It will be difficult to find anywhere a more dramatic spot, Louis XIV with all the magnificence of Versailles could do no better.

Mount Vernon Plan Included Long Vista.

TO USE WORDS from Washington's own vocabulary, this was designed in the grand manner. Washington's treatment of his own property proves that he was quite aware of the value of such views. There he cut one vista to a distance of four miles, or, until limited by the topography. If further proof is needed it can be found in the authors which he studied.

Jefferson, too, was aware of the necessity of keeping the view south from the President's house unobstructed. In 1807 a road was built along the south boundary of the house grounds. Correspondence tells us that it was depressed and so screened by mounds and a low ridge that it could not be seen from the house.

No published map before 1850 shows any interruption of the view. In that year the first indication of the Washington Monument appears, but to one side of the axis. The following year a circle was shown which gave the first indication of the thought that led finally to the development of the present ellipse. Andrew Jackson Downing was responsible for the circle and in suggesting it he completely missed the simple grand conception in his zeal to impose the then current landscape style.

White House Demands Potomac River Outlook.

IF THE IDEAS of Washington and L'Enfant are sacred, the view south of the White House should be kept open. The river view exists and cannot be ignored. As a further consideration property along the river is passing into the hands of the Government at an increasing rate. While the areas are outside of the District, the uses pertain to the Government of the United States. The river must, and will eventually, be thought of in relation to development within the District, and the river view will assume an importance greater than that which the Mall now possesses, and as great as was intended by the original designers.

This last may possibly be considered as a modern adaptation or interpretation of the old plan, but one that was provided for in 1791.

The Mall development, like that southward along the river, cannot be arbitrarily kept within the political boundaries of the District. On paper the west end of the Mall is at the river's edge. Actually it is not here, but at the crest of the rise beyond the river. From wherever viewed, the Capitol, Monument, Lincoln Memorial or Constitution avenue, the view goes through. And the eye searches in vain for the terminal structure that is not there. If an adequate and significant site is required for a memorial to a great man, whether Jefferson or someone else, what better could be found?

West Bank Location Extends Mall Naturally.

THE SUGGESTION of placing the Jefferson Memorial in the Tidal Basin seems to have been prompted chiefly by a desire for symmetry about the Mall axis. The site across the river extends the Mall to its natural end and achieves a similar symmetry about a more important axis. From this new point is to be had one of the finest views of the Capital City. Washington is rare among the great cities of the world in that it is so beautiful and yet offers so few vantage points from which large numbers of people can conveniently see and comprehend.

The reasons, practical, sentimental and esthetic, for keeping the south vista open are numerous, and there are as many which call for a recognition of the fact that the Mall cannot be made to halt at the river, but does in fact extend beyond.

Off the Record

By Ed Reed

"Great Scott! I'm two seconds late."

How popular was President Roosevelt before his recent fireside chat—and after? See the Gallup Poll in Sunday's Post.

School Girls See D. C. Slums Vote Might End

Alley

Continued from Page 1.

here Sunday, led by Dr. Treadwell Smith, instructor in social studies, and Mrs. Carey Rosett, expert in modern European history. They visited Mount Vernon and Arlington, then called on Mrs. Roosevelt at the White House. They visited the Supreme Court and the Capitol. They talked to Bruce Barton, who represents their silk-stocking district in Manhattan; Representative Maury Maverick, of Texas; Frances Perkins, Secretary of Labor, and other notables.

Told What Is Done.

Yesterday's tour grew out of a talk between Dr. Smith and Mrs. David Cushman Coyle, chairman of the committee on government and economic welfare of the League of Women Voters, and a leader in the fight to improve conditions among Washington's "submerged third."

John Ihlder, executive officer and secretary of the Alley Dwelling Authority, talked to the Dalton girls at a luncheon in the headquarters of the American Association of University Women. He told them what the ADA is doing to rid the city of ramshackle alley dwellings and to provide decent low-rental quarters in their place—all on a pay-as-you-go basis.

Then the girls went to the headquarters of the Council of Social Agencies, where they were shown how disease and poor housing have a direct relationship. Tuberculosis, for example, is rampant in the slum areas.

Blagden's Court, within the block bounded by Ninth and Tenth streets and M and N streets northwest, was the first alley visited by the students. They were astonished by the small rooms. Next they went to Neal Place and then to Logan Court, otherwise known as "Washerwoman's Row," located a short distance from the Capitol.

See Model Area.

The tour, which was in charge of James Ring, administrative assistant to Ihlder, came to an end at Hopkins place, once a squalid area known as London court, now a model community of neat, white dwellings that rent for as little as $13.55 a month. Named after the late Mrs. Archibald Hopkins, who spent a life time crusading against the alleys, Hopkins place was the first remodeling project undertaken by the Alley Dwelling Authority.

At the conclusion of the tour the girls were divided as to which was the most frightful—New York's tenements or Washington's alleys.

Besides Mrs. Coyle, the members of her committee which made the tour were Mrs. Robert Randall, Mrs. Alexander W. Hawes, Mrs. Colin Whittaker, Mrs. Thomas Austern and Mrs. E. Isaacs.

War System

By Barnet Nover.

The Piper Must Be Paid.

FOR THE FIRST TIME since the World War and the period immediately following, Britain's budget is to be in excess of £1,000,000,000 ($5,000,000,000).

This is a staggering sum judged by any standards, even including our own. And despite the jacking up of income tax rates even beyond their present fantastic levels and the addition of new levies on gasoline and tea, there is no possibility that the budget will be completely balanced.

Virtually all of the British naval building program scheduled for 1938-1939 will be met by borrowing in accordance with the practice ushered in last year. Thus Great Britain will go into debt, on its defense account, to the tune of £90,000,000 this year and possibly more. For if there is one thing certain in this world of uncertainty it is that the present race in armaments is only in its developing stage.

There is a limit, however, to the amount that can be raised by taxation, even given the most self-sacrificing spirit in the world, without crippling the economic system.

• • • •

AFTER YEARS of heroic effort, therefore, in which she, alone of the great powers had managed to pursue the straight and narrow course of financial orthodoxy, Great Britain, too, is being forced onto the road of deficit financing.

The last time this happened in Great Britain was during the World War when every combatant nation, in order to achieve victory, abandoned all thoughts of a pay-as-you-go system. But today Great Britain is not at war. She has not the slightest desire to go to war. Indeed, to avoid war the London government, under its present leadership, has been prepared to make the most far-reaching concessions. Nevertheless the British, like all other peoples, peaceful and militaristic alike, find themselves engulfed in the war system which today rules the world.

• • • •

THE FINANCIAL dangers of this situation are too obvious to require much comment. Obviously the British are well aware of them. Not otherwise would they be prepared, as they clearly are, to pull their belts still another notch tighter in an effort to pay for the rearmament program through current income as much as possible. But the struggle to preserve a balanced budget is unmistakably a losing one.

In the case of France that has been pointedly brought out in the events of the past two years, when one government after another has been unhorsed by fiscal crises which, were it not for the rapidly increasing costs of rearmament, could have been handled with relative ease.

And other nations are in the same boat, although in the totalitarian states, the budgetary unbalance is kept from prying eyes by strict censorship and the financing of rearmament is achieved through a process of lowering the standard of living which, in democratic lands, might not be tolerated.

• • • •

THE POLITICAL and social consequences of the present war system in which the nations of the world are engulfed may prove, in the long run, no less dangerous and disturbing than the financial consequences are already proving to be.

In Great Britain the financial pressure created by rising defense needs is certain, soonor or later, to be reflected in pressure to cut governmental costs in every dispensable category—education, public health, social services of every kind. Governmental expenditures for such purposes have been showing a tendency to go up during recent years in Great Britain and other democratic countries.

In 1928, British expenditures for purposes other than debt service and defense amounted to 6.9 per cent of the national income, according to figures compiled by the London Economist. Last year, despite a marked growth in income and a sharp decline in unemployment the percentage had risen to 9.1.

• • • •

IN FRANCE long fought-for social reforms, secured after the Popular Front victory of 1936, are now in danger of disappearing as a result of the direct and indirect pressure of rearmament needs. France has been forced to consider the idea of exchange control to prevent the further flight of capital abroad.

And in every country, as the threat of war grows, and the pressure for an increased measure of defense mounts, totalitarian devices are being adopted to make possible resistance to the totalitarian fund.

The stronger and more powerful nations, particularly those like the United States which are relatively remote from the danger zones, may manage for some time to preserve their basic liberties even while plunging more and more into war preparations. The weaker and more exposed powers, however, are likely to sacrifice liberty for safety, though probably without achieving the latter. The pressures upon them both from within and without are mounting.

In war time democratic rights are everywhere suspended. And to an increasing degree the world again finds itself, except for actual combat, in the grip of a war system.

The Ice Patrol

From the Portland (Me.) Express.

International Safeguard.

A little white vessel is feeling her way around the fog-shrouded Grand Banks of Newfoundland to hunt—of all things—for icebergs. The little ship will remain at sea until late July, the symbol of one league of nations which has functioned without a hitch for nearly a quarter of a century—the International Conference for the Safety of Life at Sea.

Born of the Titanic disaster April 14, 1912, the sea-safety conference met in London in the fall of 1913, and on January 20, 1914, 14 nations signed a pact by which they agreed, among other things, to establish and maintain a continuous patrol of the area of the North Atlantic most endangered by bergs during the ice season. The conference requested the United States to undertake the management of the ice patrol, with each contracting power agreeing to bear a proportionate share of the cost.

• • • •

PUTTING TO SEA annually by the middle or latter part of March, the Coast Guard ice-patrol cutter scouts for ice in the wide and foggy area over and near the Grand Banks; it collects information on the location of bergs and broadcasts its findings to warn all ships approaching the danger zone, sending out its information four times daily; in addition, it keeps track of every approaching vessel between the fifty-fifth and forty-third meridians and furnishes each of these ships any special ice information requested.

Thanks to the ice patrol, the Grand Banks have seen only one Titanic disaster. No one can say how many lives have been saved with the Coast Guard doing its job out there in the cold and fog of the North Atlantic steamship lanes.

More Censorship

The ways of the European censor are often hard to understand. Mickey Mouse was banned by a censor because in a comic strip he was suspected of encouraging revolution. Imagine that! Now it is the turn of Popeye the Sailor. The German censor denies the hospitality of the Reich to an animated cartoon which shows the adventures of Popeye and a parrot he picked up on his voyagings. No reason is given. It is hard to think of one.

Popeye is Aryan, if anything. The racial ideal of Hitlerism cannot possibly be threatened by his doings. Probably he is better known than any sailor since the days of Capt. Noah. Well, anyway, more people have seen him in one way or another than ever saw Columbus, or Magellan, or Cartier, or Nelson, or Farragut, or Dewey. One so famous as he at least deserves an explanation from any censor who presumes to cast him out.

It has been suggested that the censor does not object to Popeye himself but only to the parrot that accompanies him. If that be the correct interpretation of the incident, the decision must have been based upon one of two grounds, or, possibly, upon both. Parrots believe in free speech, and freedom of speech is not tolerated in Germany. Or if Popeye's parrot became popular throughout Nazidom, it might encourage new importations of parrots, thereby increasing the liability of the populace to an epidemic of psittacosis. If neither of these theories fits the case, we just can't think of another.

(Brooklyn Daily Eagle.)

Leaders Enrich Recovery Plan By $60,000,000 for Buildings

Spend

Continued from Page 1.

But in his 1938 budget message, the President trimmed the item to $22,000,000. Trouble was averted at that time by a House compromise authorizing a $70,000,000 three-year program under a plan to award each member a postoffice during that period.

The further concessions made yesterday would increase this to two buildings in each district during the three years without adding to the immediate cost of the President's program. Admiral Peoples told the committee no more than the $25,000,000 asked by the President actually could be put to work in the next year.

Lewis, Green to Testify.

Representative Woodrum predicted last night that House hearings on the President's $4,512,000,000 relief and pump-priming program would be concluded next Monday. John L. Lewis, of the Committee for Industrial Organization, and William Green, president of the American Federation of Labor, will wind up testimony.

An omnibus bill, including everything except highway, CCC and flood-control funds, will be reported to the House later next week. Leaders have not yet decided whether to run the gantlet of the House Rules Committee for a special rule or call up the measure under the general rules of the House. The latter course would subject legislative features to points of order that might riddle the bill. The bill might be called up under a suspension of rules, but that would take a two-thirds vote of House members.

Other Developments.

Other developments yesterday:

Public Works Administrator Ickes completed testimony on the PWA's role in the program, under close cross-questioning by committee Republicans—John Taber and Robert L. Bacon, of New York.

Representative Earl C. Michener (Republican), Michigan, said thousands of circulars were being distributed in New York by the Communist Party, asking workers to write letters in support of the spending program. Michener took the floor in answer to an unsigned letter read Monday by Majority Leader Sam Rayburn, charging large corporations were organizing to defeat pump-priming.

Chairman Henry B. Steagall, of the House Banking Committee, scheduled hearings today on the new Wagner-Steagall bill to increase the United States Housing Authority capital by $500,000,000, and to drop requirements that cities put up 10 per cent of slum-clearance costs. Administrator Nathan Straus will testify for the bill.

SEC Congratulated.

President Roosevelt wrote members of the Securities and Exchange Commission a congratulatory letter on recent steps taken to simplify procedure under which small business enterprises may raise funds. The letter, read by Chairman William O. Douglas at the Yale Club, said the commission was "to be congratulated for taking these steps in the interest of small established enterprise in need of capital financing."

Jesse H. Jones, chairman of the Reconstruction Finance Corporation, addressed letters to banks and bankers throughout the United States inclosing application blanks for new RFC industrial loans. He wrote bankers that "Congress has authorized the RFC to meet whatever legitimate demand there is for credit that is not available on reasonable terms, and we wish to do this in cooperation with the banks."

The Navy Department sent Congress a request for $28,751,000 for new building construction operations at various stations. New authorizations asked included $8,485,000 for a drydock at Pearl Harbor, Hawaii, and $5,000,000 for a Naval air station at Kodiak, Alaska. Chairman David I. Walsh of the Senate Naval Affairs Committee, and Chairman Carl Vinson of the House Naval Committee, introduced bills.

Calls Spending "Failure."

Senator Josiah W. Bailey (Democrat), of North Carolina, in a speech at Chicago said public spending was "a self-confessed failure" and declared:

"Ye have a choice to make in America and we must make it now. We will either depend upon private enterprise or Government spending. We cannot depend upon both."

In Columbia, S. C., Joseph B. Keenan, assistant to Attorney General Cummings, declared Government spending for public works should be viewed as "capital assets" which, "added to rather than diminished the public wealth." He said PWA spending could not be called "boondoggling or a waste of money."

Following yesterday's White House conference on the public works program, Representative Woodrum told reporters:

"Three things will be stressed in formulation of the legislation, namely, to use no more funds or credit than is absolutely necessary to get the building program under way quickly; to select approved public works projects that can be gotten underway immediately, and to select types of projects widely distributed that will be permanent public improvements."

In the House yesterday Representative Michener renewed the Republican attack on Rayburn's statement Monday that big corporations were organizing to deluge Congress with "propaganda" against the spending program. Rayburn exhibited an unsigned letter making the charges, a letter Minority Leader Snell declared was "inspired."

Michener said that since Rayburn displayed concern over propaganda against the program, he wanted the country to know the origin of propaganda in behalf of the spending. He read a letter from John C. Starne, of New York, inclosing circulars Starne said were being distributed in New York parks and along the waterfront.

The circular, signed by the New York State Committee of the Communist Party, requested workers to write letters to the President, to members of Congress and to labor organizations in support of the spending plan. It also asked readers to "Join the Communist Party."

Later, Representative Taber charged letters he had received indicated that "employes and beneficiaries of the WPA have been instructed by their superiors to write letters and have been given the form of them." Taber also charged that the unsigned letter read by Rayburn was "planted by those who are pulling off propaganda in favor of the spending bill."

Committee on D. C. Meets; Most Away

District

Continued from Page 1.

of a Maryland penitentiary carried on a mail-order business from the prison on how to get rid of a troublesome household pest.

Bills sent on to sub-committees were those which asked that research assistants be provided by District public schools, that an additional Police Court judge be permitted, and that florists and horticulturists be required to incorporate.

One of the chief arguments used by District leaders in their fight for the local ballot has been that members of Congress are not and by the "very nature of things cannot be" sincerely interested in local legislative problems.

Nine New Directors For Family Service

Election of nine new members to the board of directors of the Family Service Association, 1022 Eleventh street northwest, was announced yesterday. They are Dr. Walter Boyd, Kenneth Brooks, Mrs. George Barnes Galloway, Mrs. Spencer Gordon, Benjamin Thoron, Harry S. Wender, Robert Graham Wilson, G. Howland Chase and George El Hamilton, jr.

Re-elected were Dr. Frederick W. Perkins, president; Woodson P. Houghton vice president; Norman E. Towson, treasurer, and William Savin, secretary and director.

Parole Board to Hear McNeil Application

Benedict M. McNeil, convicted of fraudulent financial manipulations of the new defunct Park Savings Bank and twice denied a parole from Lorton last year, will appear before the parole board tomorrow along with 22 other inmates.

McNeil, former assistant cashier of the Park Savings Bank, was sentenced to a term of eight months to four years in April, 1936. He was indicted with Robert Stuntz, who later committed suicide.

Boys Plan 'Clean-Up' Of Temperance Court

A squad of colored boys from the Second Precinct Police Boys Club and Cardozo High School will "cleanup" Temperance Court northeast this afternoon as part of the Junior Board of Commerce "Clean-up Washington" campaign. The boys are under junior board leaders and John L. Young, of the Boys Club. The area is situated between Twelfth and Thirteenth and T and U streets northwest.

LEWIS & THOS. SALTZ
INCORPORATED
Gentlemen's Fine Apparel
1409 G STREET N. W.

Sees..Knows..Tells
THE NEW BOLD-VOICED EXCITEMENT-CHARGED
KEN
ON SALE TODAY AT ALL NEWSSTANDS

2 DAY MONTHLY CLEARANCE
Today and Tomorrow
Gifts, luggage, handbags and gloves, every piece of merchandise in this sale is Camalier and Buckley quality. The discounts are taken because in some cases merchandise is shopworn and in most instances quantities are limited.
Slightly Damaged Odds and Ends and Discontinued Numbers
DISCOUNTS—
1/4 1/3 1/2 OFF
Camalier & Buckley Fine Leathergoods
1141 Connecticut Ave.
2 Doors Above the Mayflower

Nelson B. Bell About The Showshops

Gaumont British Has New Outlet On Screen of Belasco Theater

'To the Victor,' Starring Will Fyffe, Early Booking on Lafayette Square; Old Showman Returns; Notes of the Theater.

IT COMES to light, in a roundabout sort of way, that the Belasco Theater will provide a new first-run outlet for Gaumont British Pictures in the National Capital. Not for all of them, perhaps, but for a considerable proportion of the product released locally by Joe Kaliski, manager of the GB Exchange.

BELL.

What Alfred Hitchcock did for the Scottish moors in "The 39 Steps," Robert Stevenson seems to have done for the "border country" in "To the Victor." This picture deals with the shepherds of the famed Cumberlands and is based on Alfred Ollivant's best-selling novel of "Bob, Son of Battle."

In making the picture, the producer went in for rigid realism. This entailed a joust with the most capricious weather conditions to be found anywhere on the face of the globe where a picture might be made. The film was made almost in its entirety on actual location, with the result that the startling beauty of the countryside that inspired Coleridge and Wordsworth and Shelley and Keats now is presented on the screen for the first time.

Two months were required to get the desired effects for the camera lenses. The company deemed themselves lucky to have achieved their aim in eight weeks of variable weather, low-hanging clouds and dismal days.

"To the Victor" has Will Fyffe as its star. Mr. Fyffe will be remembered by veteran theatergoers as a former vaudevillian who attained almost the success in this country that was registered by the venerable Harry Lauder. He has not been seen here for many seasons, his last booking, at Loew's Capitol I believe it was, having been canceled at the last minute for unavoidable reasons.

"To the Victor," incidentally, was screened yesterday afternoon for the press and will be an early presentation at the Belasco.

• • • •

To provide a little of the stimulus popularly referred to as "umph" for the new drive on Gaumont British product—which never has received quite the local recognition it has deserved—an old-time Washington showman has returned to town and a few days ago stopped by this desk to say "hello." He is W. A. V. Mack, at one time associated with the Harry M. Crandall enterprises in this city, and a man who knows his way around. It was nice to see him again and learn that he will be here a matter of weeks, rather than days. Jack Thoman, manager of the Belasco, had him in tow. One suspects that the Belasco will take a brace, as the saying goes, under Jack's direction.

• • • •

Something more or less important seems to be "on the fire" with regard to the impending visit of that talented young Paramount actress, Olympe (O-Lamp) Bradna to the Capital. In addition to the recent letter from Rufus Blair, on the West Coast, there comes one now from C. N. Odell, attached to the New York or Times Square, office of Paramount.

Mr. Odell—who recently was here as a sort of major domo of that Paramount sales convention at the Shoreham—has this to say about O-Lamp: "Miss Bradna is a lovely, sweet girl—just 18, in fact—and she will be willing to co-operate in every way to make her visit a successful venture. She is to make personal appearances in 11 cities, but Washington, of course, is most important."

Mr. Odell has a true line on the perspective of his tour.

• • • •

Miss Bradna, by the way, will make her Washington appearances in conjunction with first local showings of "Stolen Heaven," in which she is costarred with Gene Raymond. It would be nice if Gene would come along, too, and bring his wife, Jeanette MacDonald, with him. But I presume there is practically no valuable result to be attained by reaching for the moon.

• • • •

The vagaries of Washington's taste are still a bit of a puzzle. "Three Waltzes," for some unknown reason, did not appeal to the amusement inclinations of the resident populace, but "Yes, My Darling Daughter," this week's attraction at the National, is barging along at a break-neck pace.

Tuesday night's attendance considerably exceeded Monday night's opening and the prospects for the week are that this slightly daring play will run up one of the impressive grosses of the year. "Yes, My Darling Daughter" is an amusing and a thoughtful comedy, even if not a completely defensible one, and would be even better if the cast would buckle down to business.

There are one or two members of the acting ensemble—principally one—who seem to feel that they can hasten that final curtain and get out on the street a little earlier by giving their lines a reading gaited to a streak of lightning.

• • • •

Allan Jones, as already has been intimated here, accompanied by Mrs. Jones (Irene Hervey), will leave Washington tonight immediately after the last performance at Loew's Capitol for Chicago and from there will proceed directly to the West Coast and more work before the cameras. His visit has been in the nature of a personal triumph. I hope his next picture will be as successful as the last few in which he has appeared. When I told him that a young friend of mine was one of his most ardent admirers—she is only 13 or 14—and had so wanted to meet him personally, but by an ill turn of fate and health was confined to Wardman by an attack of the whooping cough, he at once wanted her phone number so he could express his thanks for her interest. That is the kind of fellow Allan Jones is. No wonder everybody likes him.

• • • •

Harry Anger, just back from New York, has a new idea for a stage revue at the Earle. It is something along the lines of "new faces," those odd things that the screen always is seeking, too.

Mr. Anger has it in the back of his head that a stage show presented by performers never before seen in Washington should make a hit. Undoubtedly he is right. But where is he going to find all of these strangers? Maybe I can help a little. I hope so, for several reasons.

Some weeks ago I made mention in this space of a barytone never heard by a Washington audience who has a voice that deserves to be. This might be just the spot for him and his vocal chords. Something might come out of this thought. And then, again, something might not. You know how "show business" is. Or do you?

• • • •

Perpetual-Nemesis Note.

Oh, mama, that deadline's here again!

Added to New Stage Bill at the Earle

DANZI GOODELE, one of the varieties' better dancers, who joins Al Pearce and "His Gang" for their stage appearance as headline attraction at the Warner Brothers' Earle Theater for the week beginning tomorrow. This pulchritudinous young woman is not unknown to Washington audiences. Pearce, incidentally, is bringing a group of popular radio personalities to the Earle for this engagement.

The Post's New Yorker

By LEONARD LYONS

New York, April 27.

WILL DURANT, author of "The Story of Philosophy," has devoted the past five years to writing "The Story of Civilization"—a job which will require 20 more years of work . . . "The way things are happening in the world now," a friend consoled him, "you'll have to keep making constant changes in the book" . . . "Oh, no," Durant replied, "the way things are happening today, the only change I'll have to make is in the title of the book. I'll call it 'The Story of Civilization—Remember?' "

• • • •

NOW THAT THE LUNACY COMMISSION has found Robert Irwin sane, those missing records— vital to the case, and which the commission never saw—have been found . . . Mae West is having movies made of the crowds battling to buy their way into Loew's State to see her this week. She wants to take those pictures back to Hollywood and show them to any officials who might wish to impede the continuance of her film career . . . The recent reports of a new rift between Roosevelt and Garner didn't result from the pump-priming plans, but related to the reorganization bill. The President had been told that Jouett Shouse, of the Liberty League, fronted for Garner in organizing opposition.

• • • •

DARRYL ZANUCK just sent a new director to New York, to take location shots for his new movie, "Ellis Island" . . . Gregory Ratoff had been sent here earlier this month to take the pictures—which were to be used in connection with a June setting . . . The photos he took, however, can't be used for the movie. Ratoff had arrived during the recent freak snowstorm. And all the film he brought back showed people wearing overcoats.

• • • •

THEODORE DREISER'S PUBLISHER in Sweden arrived in New York to impress upon him the importance of finishing his new novel, "The Stoic"—to help his candidacy for the Nobel Prize . . . Johnnie Weissmuller's terrifying Tarzan roar is dubbed in. The voice actually heard is furnished by a woman . . . The only delay in the completion of the taxicab commission's report is the fight over removing the police department's supervision, and transferring those duties to a new department . . . Spencer Tracy chartered a special plane to take him back to Hollywood.

• • • •

LIONEL STANDER, who returned to California yesterday, discussed with Clifford Odets a proposition to appear in the Group Theater's new play about Cuba . . . "I want to act with a real liberal drama group," Stander proposed. "In fact, just to show you what I think of Hollywood, I'm willing to work for you without any salary. The only thing I'd want is that you pay the income tax on my Hollywood salary" . . . "And how much would that be?" asked Odets . . . Stander shrugged: "Oh, $450 a week!"

• • • •

MYRON TAYLOR, former chairman of the board of United States Steel, is reading proof on C. L. Sulzberger's forthcoming book, "Sit-Down—With John L. Lewis" . . . Despite advance warnings, when Broderick Crawford broadcast a scene from "Of Mice and Men" at the award of the Drama Critics' Circle prize to that show—Crawford uttered one of the censorable phrases. He wasn't however, cut from the air . . . Newman Levy, the lawyer-scenarist, will become associated with R.-K.-O. . . . The office of Leon Henderson, the New Deal economist, has prepared a new set of figures with relation to cost fluctuations, presaging another antitrust drive by the Administration.

• • • •

THE JEAN HARLOW HOUSE, where her husband, Paul Bern, shot himself, has three figures carved into the woodwork at the foot of the stairway. One is a figure of Harlow, the second is of Joan Crawford—but their friends never could identify the third figure. Actually, it's a reproduction of the head of the mysterious woman who claimed to be Mrs. Bern—and who later committed suicide.

• • • •

PLANS NOW are being completed to move Justice Cardoso from Washington to his country place near White Plains . . . A. S. C. A. P., the organization of songwriters and music publishers, which has fought prosecution under the Sherman antitrust law, will find its worries eased in June. They'll sing their songs, in thanks, to Thurman Arnold.

Youngster of Four Makes Film Debut

Alan Perl, 4-year-old son of a Beverly Hills pharmacist, who was a child player in silent films, followed in his father's footsteps by embarking on a motion-picture career as the son of Luise Rainer and Melvyn Douglas.

The boy, who has had no previous dramatic experience, was chosen from a group of candidates because of his general resemblance to Miss Rainer in features and coloring.

Brought to the set by his mother, Mrs. Lloyd Perl, Alan clinched Director Richard Thorpe's decision to give him a chance when he appeared entirely willing to accept Miss Rainer as a screen mother, playing and chatting gaily with her on the floor of a nursery set for Metro-Goldwyn-Mayer's "The Toy Wife," story of New Orleans.

Film Time Table

Earle—"There's Always a Woman," at 11 a. m., 1:40, 4:38, 7:25 and 10:10 p. m. Stage shows at 12:30, 3:25, 6:15 and 9 p. m.

Palace—"In Old Chicago," at 11:20 a. m., 2, 4:30, 7 and 9:35 p. m.

RKO-Keith's—"The Joy of Living," at 11:15 a. m., 1:21, 3:27, 5:33 7:39 and 9:45 p. m.

Loew's Capitol—"The Battle of Broadway," at 11 a. m., 1:40, 4:25, 7:05 and 9:50 p. m. Stage shows at 12:55, 3:35, 6:20 and 9:05 p. m.

Metropolitan—"Jezebel," at 11 a. m., 1:05, 3:10, 5:20, 7:20 and 9:40 p. m.

Columbia—"The Girl of the Golden West," at 11:35 a. m., 2:05, 4:35, 7:10 and 9:40 p. m.

Belasco—"Lucrezia Borgia," at 3, 7:45 and 10 p. m.

Trans-Lux—Newsreel and shorts, at 10 and 11:45 a. m., 12:30, 1:45, 3, 4:15, 5:30, 6:45, 8, 9:15 and 10:45 p. m.

Little Theater—"The Charm of La Boheme," at 11:09 a. m., 1:13, 3:18, 5:22, 7:28 and 9:35 p. m.

Tivoli—"Jezebel," at 2, 3:55, 5:50, 7:45 and 9:45 p. m.

Ambassador—"Snow White and the Seven Dwarfs," at 6:15, 8 and 9:45 p. m.

Uptown—"Sally, Irene and Mary," at 2, 3:55, 5:45, 7:40 and 9:35 p. m.

Academy Winner Directs 'Pay-off'

In acknowledgment of his success, with other editions of "Crime Does Not Pay" series, Harold Bucquet was selected to direct "Pay-Off."

This is Bucquet's first directorial assignment since "Torture Money," the featurette that won him the 1937 academy award for the best two-reel motion picture.

"Pay-Off" is the case history of a bank-robber mob. It follows the gang from the crime until their capture. Bernard Nedell, Horace McMahon, George Lynn, Phil Terry and Bernadene Hayes are featured in the production.

AMUSEMENTS

NATIONAL
TONIGHT AT 8:30
NEXT MATINEE SAT.
ALFRED de LIAGRE JR., presents
MARK REED'S
Yes, My Darling Daughter
with LUCILE WATSON • VIOLET HEMING • NICHOLAS JOY
N. Y. CAST—Direct from 1 year on B'way
Evgs., 77c to $2.50. Matinee Sat. 77c to $2.00. Plus Tax.
WEEK BEG. NEXT MONDAY
Bargain Mats. Wed. & Sat. Best seats $1
SEATS NOW!
TOBACCO ROAD
With JOHN BARTON
LOOK AT THESE PRICES!
Evgs., 55c, $1.10, $1.65
Mats., 55c, 83c, $1.10 (Tax Inc.)

AMUSEMENTS

LOEW'S Columbia F St. at 12th
FRIDAY

Selznick International presents
THE Adventures of TOM SAWYER
In Technicolor
Plus 3RD EXCITING EPISODE of The LONE RANGER
Last Day
Jeanette MacDonald • Nelson Eddy
in "GIRL OF THE GOLDEN WEST."
Plus 2d Episode "The Lone Ranger"

AMUSEMENTS

Loew's CAPITOL
7 Street at 14th • Doors Open 10:45 A. M.
25 cents to 1 P. M.
1500 Seats
every nite 40c
FRIDAY!... Most Amazing Love Adventure Ever Told!
HER JUNGLE LOVE
with Dorothy LAMOUR
Ray MILLAND
in Technicolor

Stage..IN PERSON
America's Greatest Master of Ceremonies
GEORGE JESSEL
Norma TALMADGE
Ever Popular First Lady of the Screen
and their entire RADIO SHOW
with TOMMY TUCKER
AMY ARNELL • JACK RAYMOND
EDDIE LEIGH • RALPH DeANGELES
The Dancing THEODORES
Last Day
ALLAN JONES in person
—Screen—
"Battle of Broadway"

AMUSEMENTS

IT'S METRO-GOLDWYN-MAYER'S Greatest!
Thunder thrills...stabbing excitement... powerful romance of the men who risk their lives against the heavens! Never anything like it before—and perhaps never again! You'll get enough thrills to last a lifetime!
Clark GABLE
MYRNA LOY
SPENCER TRACY
VICTOR FLEMING'S PRODUCTION
TEST PILOT
with LIONEL BARRYMORE
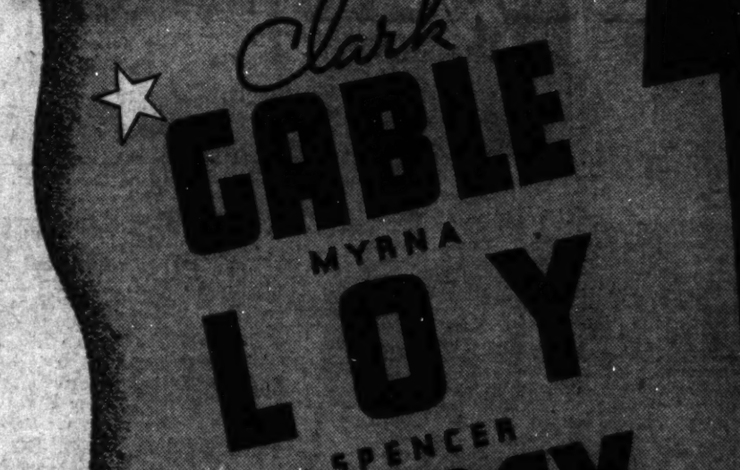
Screen Play by VINCENT LAWRENCE and WALDEMAR YOUNG
Original Story by FRANK WEAD
A Metro-Goldwyn-Mayer Picture
Directed by VICTOR FLEMING
Produced by LOUIS D. LIGHTON
They're together! Clark and Myrna—King and Queen of the Screen and Spencer Tracy, 1937's Academy Award Winner!
STARTS FRIDAY AT LOEW'S PALACE
—COMING!—
Another Great Star-Jammed Drama!
Robert TAYLOR, Margaret SULLAVAN
Franchot TONE • Robert YOUNG
in M-G-M's "THREE COMRADES"
HURRY—LAST DAY: "IN OLD CHICAGO," with Tyrone Power, Alice Faye

AMUSEMENTS AMUSEMENTS

LAUGH! SWING! & BE MERRY!
THE BIG APPLE OF MUSICAL SHOWS . . . Ten Stars . . . . Seven Hit Tunes . . . And A Collection Of Campus Cuties
"COLLEGE SWING"
A Paramount Hit with
GEORGE BURNS and GRACIE ALLEN
MARTHA RAYE ★ BOB HOPE
Edward Everett Horton
Bon Blue Betty Grable
Jackie Coogan
25c to 1 p. m.
TOMORROW
On Stage
Radio's Outstanding Personality
AL PEARCE and His Gang
"Watch The Fun Go By" Cast Including
"ELMER BLURT" "TIZZIE LISH"
ARLENE HARRIS ANDY ANDREWS
"LORD BILGEWATER"
Plus
DANZI GOODELLE PAUL ROBINSON RANDALL SISTERS
& Harmonica Champions
We'll Be Seeing You
"I Hope, I Hope, I Hope"
EARLE
Warner Bros.
LAST DAY • • "There's Always a Woman"—Stage, Three Sailors & Others

RETURN ENGAGEMENT
Tomorrow
Sylvia Fred Henry
SIDNEY • MacMURRAY • FONDA
In the Paramount Picture
"THE TRAIL OF THE LONESOME PINE"
IN TECHNICOLOR
METROPOLITAN
Last Day • BETTE DAVIS in "Jezebel"

AMUSEMENTS AMUSEMENTS

RKO KEITH'S 19TH AT •
A WASHINGTON INSTITUTION
TOMORROW . . !
SINGING FUN FROM THE MERRIEST HEART THE WORLD HAS EVER KNOWN!

THE GLORY GIRL OF "3 SMART GIRLS" AND "100 MEN And A GIRL"
DEANNA DURBIN
in a NEW UNIVERSAL PICTURE
"MAD ABOUT MUSIC"
with
Herbert MARSHALL
GAIL PATRICK • ARTHUR TREACHER • WM. FRAWLEY
Franklin Pangborn • Elizabeth Risdon
Cappy Barra's Harmonica Ensemble • Jackie Morris • Helen Parrish • Marcia Mae Jones
Added
WALT DISNEY CARTOON
"DONALD'S NEPHEWS"
LAST DAY
IRENE DUNNE • DOUGLAS FAIRBANKS, JR. in "JOY of LIVING"

Aviation Epic Heads New Bills In Playhouses

'Test Pilot' Will Present Star Cast at Palace; Other Programs.

One of the greatest pictures ever made dealing with the topic of aviation will be enjoyed by Washington theatergoers, when "Test Pilot" opens on the screen at Loew's Palace Theater tomorrow. It 's a new approach that is made in this subject to the dramatic possibilities of flying. The stellar roles are played by Clark Gable, Myrna Loy and Spencer Tracy, with Lionel Barrymore leading the support. There are many others in the cast who add to the effectiveness of a picture which both literally and figuratively belongs in the first flight.

• • • •

Gracie Allen, George Burns, Martha Raye and Bob Hope head the cast of "College Swing," the Paramount production which will comprise the chief screen feature of the bill opening tomorrow at the Earle Theater. Edward Everett Horton, Florence George, Betty Grable, Jackie Coogan and John Payne are foremost among the supporting cast in this lively musical item. On the stage, the bill will be headlined by Al Pearce and his radio artists, well known over the C. B. S. networks. This unit embraces a little bit of everything in the way of entertainment, from droll comedy to spirited dancing and lilting song.

• • • •

Deanna Durbin, that youthful star with the mature voice, will occupy the screen at RKO-Keith's for the week beginning tomorrow in her latest vehicle from the Universal Studios, "Mad About Music." This third hit out of three releases for the prodigious Durbin is said to be the best of the trilogy. Gail Patrick, Arthur Treacher, Herbert Marshall, William Frawley, Elisabeth Risdon, Nana Bryant and many more make up the stellar cast assembled in Miss Durbin's support.

• • • •

That hardy old perrenial that has been running for something like five years in New York will make its reappearance on the stage of the National Theater for the week beginning next Monday night. That would be "Tobacco Road." On this occasion there will be seen a new Jeeter Lester in the person of John Barton, uncle of the possibly more famous Jim, who is playing the same role on Broadway. The cast also will include Leora Thatcher, Patricia Quinn, Pitt Herbert, Kay Thorne, Sondra Johnson, William Bishop, Lillian Ardell, Dick Lee, Walter Ayres and Rhett Townes.

• • • •

Sylvia Sidney, Fred MacMurray and Henry Fonda will be seen again in the leading roles of "The Trail of the Lonesome Pine" on the screen at the Metropolitan Theater for the week beginning tomorrow. This gorgeous Technicolor production has been reissued in response to public demand for another release of this popular story, executed in natural color photography that takes rank with the most artistic ever shown.

• • • •

At Loew's Capitol Theater for the new week beginning tomorrow, the major film attraction will be "Her Jungle Love," in which Dorothy Lamour and Ray Milland are the co-stars, with Lynne Overman leading the support. Also important in the supporting cast are the late Jiggs, famous chimpanzee actor, and a lion cub that almost steals the show. On the stage, Norma Talmadge and George Jessel, in person, will headline the bill. This will mark the first appearance of these artists in Washington in several seasons. They will be surrounded by a group of clever specialists.

• • • •

The new bill at the Trans-Lux Theater, beginning tomorrow, will be featured by "Natural Wonders of the West," a travel subject; 'White Magic," an epic of skiing; "Hawaiian Holiday" and other featured short-reels. The bill will be based, as usual, on complete newsreel coverage of the world.

• • • •

Exceeding the number available in previous seasons, there are 57 amusement devices available to patrons of Glen Echo Park this year. The free-admission amusement center, about to enter its third week, will have Ralph Webster and his celebrated orchestra as the principal dance offering in the Spanish garden ballroom the impending seven days.

• • • •

"Lucrezia Borgia" continues the foremost film feature of the bill at the Belasco Theater throughout the current week. It will be followed by "To the Victor," starring Will Fyffe and John Loder, with Margaret Lockwood in the principal feminine part. This is an Alfred Mitchcock production, released through Gaumont British.

• • • •

"The Charm of La Boheme" is scoring this week at the Little Theater, with Jan Kiepura and Marta Eggerth in the stellar singing roles. When its run is completed, it will be succeeded by another notable offering the identity of which will be announced in due course.

• • • •

Hinda Wausau will return to Washington on Sunday to assume the role of the star in the new burlesque attraction to be presented in the Gayety Theater. She will be supported by Nadine Marsh, Estelle Montillo, Vickey McNeeley and Evelyn Brooks, on the distaff side, and by Bimbo Davis and Johnny Barry in the chief comedy parts.

In Hollywood

With HEDDA HOPPER

Hollywood, Calif., April 27.—So many people have been Keeler conscious lately. Where is she? What's she doing? When's she coming back to the screen?

HEDDA HOPPER

Sure I'm talking about Ruby. You didn't think I meant a cure, did you—or did you? All right . . . all right, I won't do it again!

After pro-found snooping—my but it's hard to dig information out of R K O — you'd think they were guarding state secrets—I discovered Ruby has been making tests with that grand director, Rowland V. Lee, for "Mother Carey's Chickens." And by the time this reaches print she'll probably be signed, sealed and delivered.

After Ruby's enormous success in "42nd Street," she got literally carloads of fan mail. Built her salary to nearly $5,000 per week, she did. Yes, she did. People actually do get that money. I've never seen it, but they do.

Then suddenly—poof! She disappeared for a year and a half. Naturally, we were curious to know why.

Ruby's such a sweet, natural, happy wife, mother and daughter. Those things don't usually make headlines. But they sure hold the public's fancy. She has two of the prettiest legs and ankles here. And while massaging the dance floor at the Troc the other night to Garwood Van's swell music, other paying customers sat down and watched. Incidentally, my son Bill, who's fully grown, announces that show over the air every Thursday. And he, too, may be scratching among the chickens with Ruby. And how happy I'd be to have Al Jolson jealous.

When Barbara Stanwyck started "Always Goodbye" at Twentieth Century-Fox, she was overwhelmed by the number of telegrams received, saying: "Happy that you're happy in a job again." Not from stars. But from grips, electricians, still men, gas station wipers—you know, those boys that service your car and do everything but run ribbon through your lingerie.

When the actors put on a party it usually means that, plus. When they let in the writers and directors, anything may happen. It did—at the Tri-Guild Ball at Cocoanut Grove. Which gave us an exciting night.

Mary Boland took me. And why they don't get her to write dialogue, I'll never know. Every time she opens her mouth, out comes wit comparable to Dorothy Parker's. I asked her why she didn't make it pay. Mary said, "Oh, I'm too lazy to write." Write—nothing. All she has to do is talk.

It pains me to report that the two outstanding girls were both "furriners." They entered together. What an entrance! Came hours late, when everybody else had started to wilt. That blonde hair of Marlene's and black of Hedy LaMarr's, with young Doug and Reggie Garnder as background, weren't what you might call a handicap.

Both wore white, Hedy's modest square neck, outlined in black chantilly lace and a tight necklace of diamonds and chinchilla bolero jacket. Marlene's oversized white fox cape gave the rest of us a twinge. Up 'till then we thought we looked pretty good.

Mrs. Gary Cooper wore a section of a crystal chandelier on top of her head. Gary wore a boil on his neck. Happy withal.

Dolores Del Rio must have got into the wrong party. She thought it was fancy dress. Looked like a Christmas tree, sprinkled from head to toe with diamond raindrops. What a godsend she would have been in the Black Hole of Calcutta! She might even have changed history.

Joan Crawford wore a gown matching her face—white. Sort of old-fashioned hoop skirt style. A bit like grandmother's wedding dress. Two cabbage roses in her hair. And dancing with a handful of white orchids and Cesar Romero.

On the way out, Franchot, still with his German haircut, stopped to congratulate Bill Robinson, the most talented colored gentleman since Bert Williams, who carried his talent in his throat. As you know, Bill's is in his feet. Bill stopped the show, as he usually does.

Our local 400 was represented by Bernadine Murphy and Princess Pignatelli, who came in street clothes. Wonder what would happen if our Hollywood beauties went to one of their soirees in street clothes?

The entertainment put on there couldn't have been bought at any price. The whole evening was something to be proud of. Too bad we have to wait a year for another.

Proves Hero.

George Raft save Frank Johnson, electrician, from serious injury when at great risk to himself the star hurled Johnson out of the path of a falling 300-pound electric lamp. The accident occurred at Balboa, Calif., where the troupe is filming "Spawn of the North."

Peace Committee Forms in District

Formation of a "Washington Keep America Out of War" committee was announced yesterday. Headquarters were established at 1707 H street.

Sponsors include Stephen Rauschenbush, former investigator of the Senate Munitions committee; Jacob Baker, president of the United Federal Workers of America; Representative Knute Hill, of Washington; Senator Gerald P. Nye, Senator Bennett Champ Clark, Powers Hapgood, director of the United Shoe Workers of America; Abraham Harris, professor of economics, Howard University.

Also Aaron Sopher, artist; Rev. Bradford Bayliss, Chevy Chase Presbyterian Church; Mrs. Fred J. Libby, Mrs. Dfi Butler Pratt, Benjamin Marsh, Dorothy Detzer, executive secretary, Women's International League; John Carmody, Rural Electrification Administration; Fred Libby, National Council for the Prevention of War; A. J. Kennedy, international president, Lithographers Union, and Miss Jeanette Rankin.

Faculty Gives Reception.

Fredericksburg, Va., April 27.—Dr. Morgan L. Combs, president of Mary Washington College, and members of the faculty held a formal reception for members of the State board of education this evening in Mary Ball Hall.

Jersey Gets Archbishop.

Newark, N. J., April 27 (AP).—The Most Rev. Thomas J. Walsh today became Archbishop of the newly created Roman Catholic province of Newark, embracing all New Jersey.

Contract Bridge

By Mrs. Ely Culbertson

Copyright, 1938, by King Features Syndicate, Inc.

Destroying Ruffers.

In almost every deal played at a suit contract the ruff of worthless cards either in declarer's hand or in dummy accounts for the winning of one or more tricks. It goes without saying, therefore, that the defenders' ceaseless task should be to destroy this ruffing power whenever possible. When a singleton in a side suit shows up in dummy it is of course a simple matter to lead trumps, thus attacking dummy's ruffing strength. Sometimes, however, this line of defense is not so well marked and requires imagination. Consider today's hand:

South, dealer.
Both sides vulnerable.
Match-point duplicate.

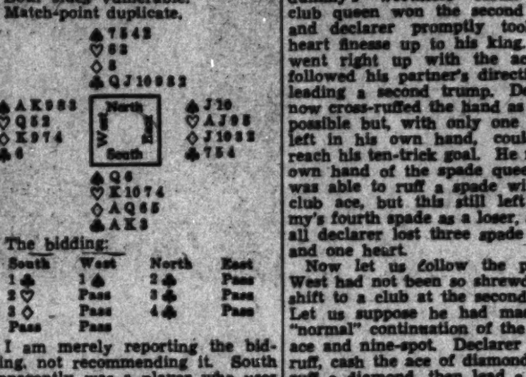

The bidding:

South	West	North	East
1 ♠	1 ♠	2 ♣	Pass
2 ♡	Pass	3 ♣	Pass
3 ◇	Pass	4 ♣	Pass
Pass	Pass		

I am merely reporting the bidding, not recommending it. South apparently was a player who uses an artificial opening club bid. This is the only explanation that can account for his choice of the three-card club suit instead of his four-card diamond suit.

West opened the spade king and when he saw the dummy promptly hit upon the only defense that could defeat the contract. He shifted to the singleton club. The declarer's partner laughed somewhat derisively and asked: "What are you trying to do, knock out my trumps?" Obviously it looked silly to launch an attack on the six-card club suit in the dummy, but that was not West's object. What he actually was doing was attacking declarer's trump strength in an effort to prevent declarer from ruffing any of dummy's worthless cards. The club queen won the second trick, and declarer promptly took the heart finesse up to his king. East went right up with the ace and followed his partner's direction by leading a second trump. Declarer now cross-ruffed the hand as far as possible but, with only one trump left in his own hand, could not reach his ten-trick goal. He rid his own hand of the spade queen and was able to ruff a spade with the club ace, but this still left dummy's fourth spade as a loser, and in all declarer lost three spade tricks and one heart.

Now let us follow the play if West had not been so shrewd as to shift to a club at the second trick. Let us suppose he had made the "normal" continuation of the spade ace and nine-spot. Declarer would ruff, cash the ace of diamonds, and ruff a diamond, then lead a heart. East would take the ace, but no return would embarrass declarer. A club return would be won with the king. The heart king would be cashed and a heart ruffed. Declarer then would ruff declarer's last spade with his club ace, and dummy would be left with nothing but trumps.

BUY YOUR SPRING OUTFIT COMPLETE
Pay Only $3 a Week
D. J. Kaufman, Inc.
1005 Fa. Ave. N.W. & Ave 1744 Fa. Ave.

TAKE WEIGHT OFF TIRED FEET

Lose Fat The Easy Way—Without Starvation Diets, Back-Breaking or Rolling Exercises.

If your feet and ankles feel tired and aches all over — because you are carrying too much fat — do something about it. Try the Marmola treatment that has helped millions to reduce excess weight.

Marmola contains the same element prescribed by most doctors in treating their fat patients who have a glandular deficiency. Marmola Prescription Tablets have been sold to the public for more than thirty years. More than twenty million boxes have been distributed during that period.

Marmola is not intended as a cure-all for all ailments. This advertisement is intended only for fat persons who are normal and healthy otherwise and whose fatness is caused by hypo-thyroidism with accompanying normal metabolic rates. No other representation is made as to this treatment except under these conditions and according to the dosage as recommended.

We do not make any diagnosis as that is the function of your physician, who must be consulted for that purpose. The complete formula is included in every package. Don't wait — get a box of Marmola today from your druggist.

Adv.

Partial List of Certified Drug Stores:

Kenesaw Drug Store
Mt. Pleasant & Irving Sts. N.W.
COlumbia 3852

Norman D. Parker
North Capitol & Rhode Island Ave.
NOrth 2413

Judd's Pharmacy, Inc.
2700 14th St. N.W.
COlumbia 2371

Georgia-Kennedy Pharmacy
5433 Georgia Ave. N.W.
GEorgia 0644

Park View Pharmacy
Georgia Ave. & Park Road N.W.
COlumbia 3896

If you wish to know where your nearest Certified Drug Store is Call NAtional 8342

CERTIFIED DRUG STORE — MEMBER CDS

There's None Better Than NORWOOD COFFEE
lb. 29c
Vacuum Packed by C. D. Kenny Co.
Save the Coupon From Each Can. For Percolator or Drip.

MARLENE Cleansing Cream
Reg. Full Jar 75c
Money Back Guarantee

CERTIFIED DRUG STORES

FREE
MOVING PICTURE MACHINE
with pictures of "Snow White" & "Donald Duck"
in return for any Pepsodent Carton
Inquire at your Certified Druggist

TOOTH PASTE 40¢ SIZE Special 33¢

75c	Pepsodent Antiseptic	59c
50c	Pepsodent Tooth Powder	39c
25c	Pepsodent Tooth Powder	19c

SPECIAL SAVINGS

60c	Angelus Rouge	49c	
50c	Arrid Deodorant	39c	
60c	Amolin Powder	49c	
40c	Best Tooth Paste	22c	
50c	Conti Shampoo	39c	
55c	Ponds Face Cream	29c	
60c	Dreskin	45c	
50c	Vitalis Hair Tonic	29c	
60c	Mum Deodorant	43c	
50c	Molle Shaving Cream	31c	
50c	Forhans Tooth Paste	27c	
50c	Ipana Tooth Paste	28c	
20	Schick Injector Blades	75c	
50c	Kolynos Tooth Paste	27c	
35c	Cutex Nail Polish	21c	
25c	Glaze Nail Polish	15c	
35c	Lifebuoy Shave Cream	16c	
50c	Hinds H. & A. Cream	32c	
50c	Lyons Tooth Powder	31c	
$1.50	Agarol	$1.09	
25c	Anacin, 12s	17c	
60c	Alophen Pills	49c	
$1.25	Absorbine, Jr.	94c	
65c	Bisodol	44c	
Caroid & Bile Tablets, 50's		59c	
75c	Dextri Maltose	59c	
50c	DeWitts Kidney Pills	39c	
60c	Danderine	45c	
Eskays Neurophosphate, 16-oz.		$1.38	
60c	Eye Gene for the Eyes	49c	
25c	Exlax	19c	
60c	Enos Eff. Salts	43c	
25c	Feenamint	19c	
30c	Freezone	24c	
30c	Fleets Phospho-Soda	21c	
50c	Iodex Ointment	39c	
60c	Lysol	43c	
$1.00	Lavoris	79c	
50c	Midol Tablets	35c	
50c	Murine	39c	
$1.00	Norforms	89c	
$1.00	Ovoferrin	89c	
$1.25	Petrolagar	89c	
50c	Phillips Milk of Magnesia	34c	
35c	Sloans Liniment	29c	
60c	Sal Hepatica	39c	
Veracolate Tablets, 100s		89c	
60c	Zonite	42c	

Half Price OFFER!

To get you acquainted with this new dentifrice . . . which bears the enviable seal of acceptance of 40,000 dentists.
2 Reg. 25¢ CANS
Prophy-lac-tic BRAND TOOTH POWDER
Reg. 50¢ VALUE
Both for 25¢

QUALITY DRUGS

Aromatic Spirits Ammonia	3-oz.	25c
Castor Oil	4-oz.	17c
Soap Liniment	4-oz.	25c
Boric Acid	lb.	29c
Calamine Lotion	3-oz.	25c
Camphorated Oil	3-oz.	25c
Flaxseed Meal	lb.	25c
Senna Leaves	3-oz.	25c
Lime Water	Pt.	15¢
Improved Dobell's Solution	Pt.	35c
Witch Hazel	Pt.	39c
Chloroform Liniment	3-oz.	25c
Iron Quinine Strych. Tonic	Pt.	89c

BEFORE and AFTER USING
BOST TOOTH PASTE
The Smoker's Friend

LISTERINE ANTISEPTIC
Gargle, Mouth Wash and Deodorant
75c Size 59c

NEW IMPROVED Dethol NO AFTER ODOR
IS DEATH TO ALL BUGS
Pint 39c
Quart 69c

33¢ HALF LB.
63¢ FULL LB.
MAKES MILK DELICIOUS
Just add two teaspoonfuls of VeeVo to each glass of milk and mix in a shaker. VeeVo contains yolk of selected American eggs, breakfast cocoa, cane sugar and full cream malted milk. It may be consumed with benefit by both adults and children.

Clarisse NAIL POLISH
All of the Latest Shades 10¢

Feel Irritable?
SMILE again, send your frown out of town—purge away the poisons in your system with a bottle of EVER-FRESH! Tastes like a tingling fountain drink — produces a natural laxative action.
It's Sanitized! Keeps Fresh Till Used
EVERFRESH
CITRATE OF MAGNESIA
25c in Sterilized New Bottles

MEN!
DON'T MISS THIS BIG LIFEBUOY—SCHICK SALE

EXACTLY THE SAME RAZOR AS NOW SOLD $2.00 FOR 2 IN THE DELUXE KIT
EXACTLY THE SAME SIZE TUBE USUALLY SOLD for 25¢
LIFEBUOY Shaving Cream
NOW ALL 3 FOR only 59¢

Try this new shaving combination. See how Lifebuoy's mild, extra-moist lather soaks beards soft—soothes the skin. See how the Schick Razor, with its protective Guide Bar, eliminates painful nicks and scrapes. Get in on this big Lifebuoy-Schick Sale today.

AMUSEMENTS

AT THE 40-ACRE FREE ADMISSION GLEN ECHO AMUSEMENT PARK
WITH 50 AMUSEMENTS
Daily 1 TO 12 P. M.
RALPH WEBSTER AND HIS ORCHESTRA
WITH VOCALISTS & ENTERTAINERS ARE SWINGING HIGH AT THE BALLROOM
9 P. M. 'TIL MIDNITE

Performance here upholds Metropolitan Opera standard—Richmond Times.
TONIGHT IL TROVATORE
CONSTITUTION HALL, 8:30 P. M.
with members of the METROPOLITAN Stars Orchestra Chorus
Hampton, Tentoni, Rayner, Tokatyan, Harolit
TICKETS, $4.95, $3.30, $2.75, $2.20, $1.65, $1.10
Dr. Arthur Smith, 910 G St. MA 3700

NOW—Cont. 4:30 to 11:30 P.M.
N.Y. DAILY NEWS
LUCREZIA BORGIA
35c TILL 6 P.M.
BELASCO OPP. WHITE HOUSE

GREAT OPERA STAR Jan KIEPURA and Marta EGGERTH in "THE CHARM OF LA BOHEME"

AMUSEMENTS

Today's NEIGHBORHOOD Movies

In event of busy signal call Republic 6000
For additional information about theaters direct.
WARNER BROS. THEATERS
BERNHEIMER'S THEATERS
DIRECTION SIDNEY LUST

Theaters Having Daily Matinees

AMBASSADOR 18th & Col. Rd. N.W. COl. 6800
Matinee at 2 P. M.
Walt Disney's "Snow White and the 7 Dwarfs." At 2:35, 4:20, 6:10, 7:55, 9:45.

CALVERT 2324 Wisc. Ave. N.W. Mat. 2 P. M. CL. 6345
Gary Cooper, Claudette Colbert in "Bluebeard's Eighth Wife." At 2, 3:55, 5:50, 7:30, 9:30. March of Time

CENTRAL 635 9th St. N.W. ME. 2841. Open 11 a. m.
"Love, Honor and Behave," with Wayne Morris, Priscilla Lane. At 11, 12:45, 2:35, 4:20, 6:10, 8, 9:45.

PENN 930 Pa. Ave. S.E. Mat. 2 P. M. LI. 2179
Constance Bennett, Brian Aherne in "Merrily We Live." At 2, 3:50, 5:40, 7:30, 9:25. Short Subjects.

SHERIDAN Ga. Ave. & Sheridan RA. 2400. Mat. 1 p.m.
Alice Faye, Fred Allen in "Sally, Irene and Mary." At 1:30, 3:30, 5:30, 7:30, 9:30. Floyd Gibbons Short.

TIVOLI 14th & Park Rd. N.W. Mat. 2 P. M. CO. 1500
Bette Davis in "Jezebel," with Geo. Brent, Henry Fonda. At 3:55, 5:50, 7:45, 9:45. Also Cartoon.

UPTOWN Conn. Ave. & Newark N.W. Mat. 2 P.M. CL. 5400
Alice Faye, Fred Allen in "Sally, Irene and Mary." At 2, 3:55, 5:45, 7:40, 9:35. Also March of Time.

Theaters Having Eve. Performances

APOLLO 924 G Street N.E. LI. 3375
Walter Huston, James Stewart in "Of Human Hearts." At 5:30, 7:35, 9:40. Dionne Quintuplet Short.

AVALON 5619 Conn. Ave. N.W. CL. 2626
Constance Bennett, Brian Aherne in "Merrily We Live." At 6, 7:55, 9:50.

AVE. GRAND 645 Pa. Ave. S.E. LI. 2466
John Barrymore, Louise Campbell in "Bulldog Drummond's Peril." At 6:20, 8, 9:50. Pete Smith Short.

COLONY 6925 Ga. Ave. N.W. GE. 6200
W. C. Fields, Martha Raye in "Big Broadcast of 1938." At 6, 7:50, 9:40.

HOME 1230 C St. N.E. LI. 8163
Joe E. Brown in "Wide Open Faces." At 6:35, 8:15, 10. Comedy.

SAVOY 3030 14th St. N.W. CO. 4900
Preston Foster in "Double Danger." At 6:40, 8:30, 10. Quintuplet Short.

YORK Ga. Ave. & Quebec Pl. N.W. RA. 4400
Frank Morgan, Florence Rice in "Beg, Borrow or Steal." At 6:30, 8:10, 9:55.

ARLINGTON, VA.

WILSON 1702 Wilson Blvd. Cor. Colonial Village
Bette Davis, Henry Fonda. "JEZEBEL."

ASHTON 2106 Wilson Blvd. CLARENDON, VA.
WILL ROGERS in "COUNTY CHAIRMAN."

DUMBARTON 1349 Wis. AVE.
Ian Hunter, Pat Patterson. "SEND STREET."
Also News & Comedy.

FAIRLAWN ANACOSTIA, D. C.
W. C. Fields, Martha Raye. "BIG BROADCAST OF 1938."

CONGRESS Nichols Ave. and Portland St. S.E.
Sonja Henie. "HAPPY LANDING."

TAKOMA 4th & BUTTERNUT STS. No Parking Troubles
W. C. Fields, Dorothy Lamour. "BIG BROADCAST OF 1938."

CIRCLE Home of "Mirrophonic Sound" Penna. Ave. at 21st N.W.
Joe E. Brown, Lyda Roberti. "WIDE OPEN FACES." News, Comedy

STANTON 4th and C Sts. N.E. Finest Sound Equipment
Marlene Dietrich in "ANGEL," with Herbert Marshall, Melvyn Douglas. "QUICK MONEY," with Fred Stone.

FALLS CHURCH, VA.

STATE No Parking Worries
Charlie McCarthy in "GOLDWYN FOLLIES."

LEE
Dolores Del Rio in "INTERNATIONAL SETTLEMENT."

STATE-BETHESDA 6970 WIS. AVE. BETHESDA, MD.
Ann Sheridan, "PATIENT IN ROOM 18." Shown at 6 and 8:30.
Ann Sothern, "SHE'S GOT EVERYTHING" Shown at 7:15 and 9:50

SECO 8234 Ga. Ave., Silver Spring, Md. 6 P. M.
Wallace Beery, Virginia Bruce. "BAD MAN OF BRIMSTONE."

ACADEMY Of Perfect Sound Photoplay 9th at G S.E.
Oscar Homolka, Frances Farmer, Ray Milland in "EBB TIDE" (in beautiful Technicolor). "THE DRAG NET," with Red La Rocque and Marian Nixon.

JESSE THEATER 12th & Irving Sts. N.E.
"A YANK AT OXFORD." Robert Taylor, Maureen O'Sullivan.

SYLVAN 1100 block R. I. Ave. N.W.
"BIG BROADCAST OF 1938" W. C. Fields-Martha Raye.

PALM THEATER DEL. RAY, VA.
"JEZEBEL" Bette Davis-Henry Fonda.

NEWTON 12th and Newton Sts. N.E.
"A SLIGHT CASE OF MURDER." Edw. G. Robinson, Jane Bryan. Mat. at 2 P. M.

HIPPODROME E. Near 9th Double Feature
Bette Davis, "Marked Woman." Dolores Del Rio, "Bad One."

CAMEO MT. RAINIER, MD. Cont. 6 to 11
"SLIGHT CASE OF MURDER" Feature Approx. 8, 7:45, 9:30. Also Films of Egg Hunt.

ARCADE Hyattsville, Md. Cont. 6 to 11
Robert Taylor, "Yank at Oxford." Feature Approx. 6:50, 9:25.

RICHMOND ALEXANDRIA, VA. Today
Henry Wilcoxon, "Prison Nurse."

REED ALEXANDRIA, VA., Also. 2442 Today, Tomor., Sat.
"SNOW WHITE AND THE 7 DWARFS" Free Parking Space—500 Cars.

MILO ROCKVILLE, MD. Continuous 7 to 11
Jane Withers, "CHECKERS." Feature approx. 7:35, 9:45.

MARLBORO Upper Marlboro, Md. Cont. 7 to 11
"SALLY, IRENE AND MARY." Feature approx. 7:35, 9:30.

Virginia Apple Blossom Festival Opens Today; G.A.R. Honors Memory of Grant on Birthday

Post Staff Photo.

Virginia's Spirit of Spring.

Lovely Lucy Potter, teacher in Handley High School at Winchester, Va., is shown above surrounded by sprites as she will appear today as the spirit of spring at the opening of the Apple Blossom Festival at Winchester. The pageants "Springtime" and "Springs of Yesterday" are headline events for today.

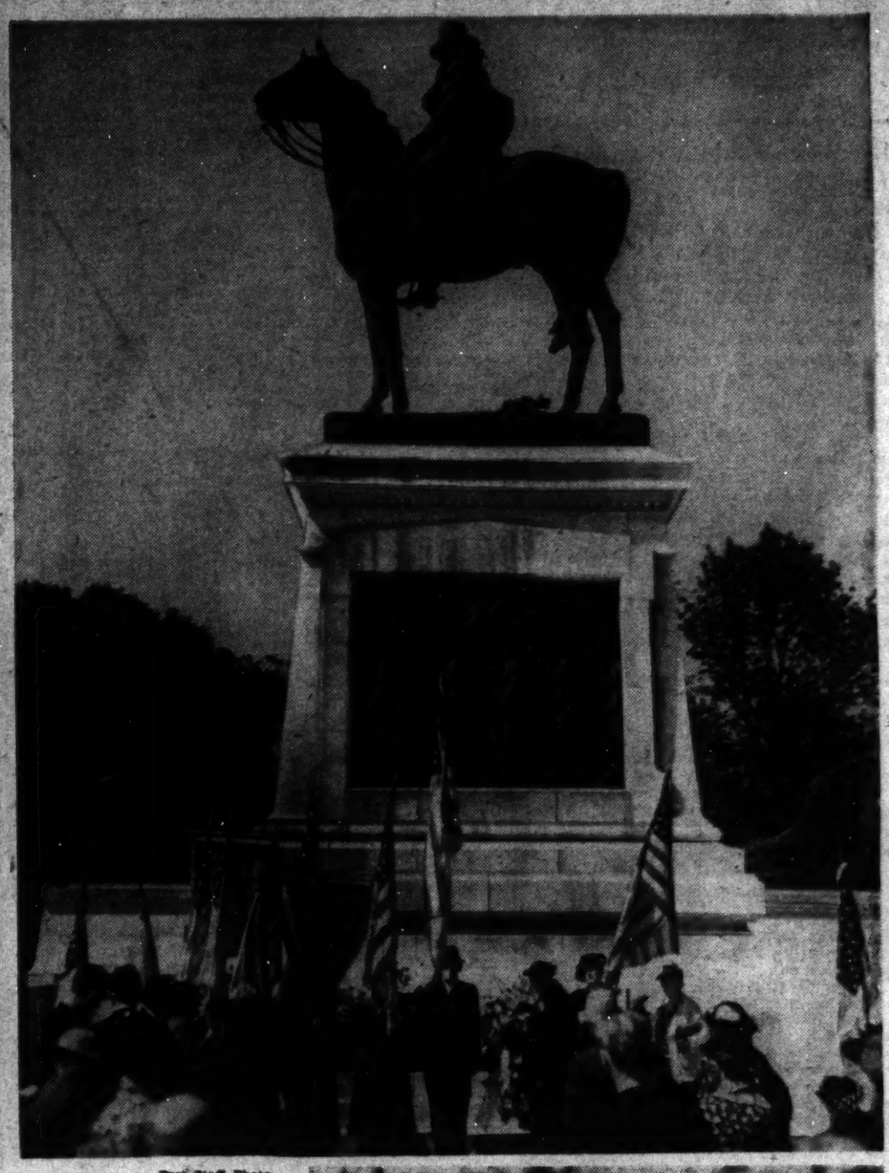

Post Staff Photo.

Grant's Birthday

Members of the Grand Army of the Republic gathered at the Grant Monument in Union Square yesterday to pay tribute to the Civil War leader on the 116th anniversary of his birth. Women of the G. A. R. are shown above placing a wreath at the base of the monument.

Post Staff Photo.

British Air Enthusiast Visits Capital

Lord Ventry, war flier, aviation editor and student of lighter-than-air craft, is shown (right), with Commander Karl Lange, chief of the Goodyear base here, in the cabin of the blimp Enterprise. The Briton is studying the development of lighter-than-air craft in the United States.

Post Staff Photo.

Festival Dancer.

Edna Courtney, a member of the "water dance" group which will appear in the "Springtime" pageant today at the opening of the Apple Blossom Festival at Winchester, Va., stretches out her arms as if better to absorb the rays of the spring sun.

'Round and 'Round

The Tennessee square dance group shown at right will be among the numerous folk groups which will perform in the National Folk Festival at Constitution Hall May 6, 7 and 8. "Do-si-do and the girls you know" and other popular square dance figures will be portrayed.

Magic Remodeling Wins Board of Trade Award

Awards to owners and architects of meritorious buildings erected here in the last two years were presented by Commissioner Dan I. Sultan last night at the Board of Trade meeting. The above is a "before" view of a residence at 1339 Twenty-ninth street northwest, owned by E. B. Burling, jr., which led to an award for remodeling after it was converted into the handsome home shown at right. The architect was George L. Howe.

Harris & Ewing.

Public to See Wesley Heights Gardens

Mary and Jean Davidson (upper) are shown in the rock garden at their home on Lowell street, and Mrs. Benedicta Regenstein (lower) is pictured caring for flowers in her garden at her Tunlaw road home. These gardens and others will be visited Tuesday in the Wesley Heights garden tour for the benefit of the Wesley Heights Circle of the Florence Crittenton Home.

MARY HAWORTH'S MAIL

Man Who 'Would Make Grand Husband,' Has One Fault; He Tells Petty Lies; Should Girl Wed Him?

DEAR MARY HAWORTH: I have been going with a young man for four years. We became engaged a little over a year ago and are now making plans to be married within six months. He is of a nice family, has a moderate education and a job with a promising future. He is an attractive person, quite nice looking, neat in appearance and with lovely manners. He is 24 and I am 22. We are both of the same religion, have much in common and are good friends as well as sweethearts. During the four years we have known each other he has always treated me with the utmost courtesy and respect. He is always kind, generous and attentive. In every respect, save one, he is a person who would make a grand husband.

* * * *

But it is that exception that worries me.. He has a tendency to lie about trivial things, yet things that really matter to two persons considering marriage. He lies about where he buys his clothes, the price he pays for them, paying his debts, attending to matters that really should be attended to, etc. Why he should not want to tell the truth about these things is more than I can understand. And when I learn the truth about these matters the result is always a bitter quarrel, ending with his solemn promise not to lie again.

* * * *

I am beginning to lose patience, as I have talked and pleaded with him to be "on the square," and have even been very angry, but all in vain. We love each other very much and have made great plans for our future, but I am wondering if I will be happy. Could I possibly be happy with someone who is not honest with me? Can a person really love another and yet lie to them? If he lies about small things now isn't it likely he will lie about more serious things after we are married? I would be lost without him; my happiness would be gone; and yet I am wondering. Should I take a chance and hope for the best, or just what should I do? ANXIOUS.

* * * *

Sign of Immaturity.

DEAR ANXIOUS: Habitual falsifying on the part of a 24-year-old man may well be regarded with grave misgiving. It is indicative, so behavior experts tell us, of fundamental juvenility. The person who lies habitually after the age of 10 or 12 is a person who suffers from a sense of personal failure; a person who wants to be, or to appear to be, one sort of character, yet who feels in his heart that he is something quite different and inferior. Petty falsifying, the telling of so-called "white lies," is an almost universal trait of childhood, partly based on romantic imaginativeness and partly on an involuntary desire to escape the possibly unpleasant consequences of literal truth-telling. However, as the child's character matures under kindly, responsible guidance, he develops a realistic appreciation of the value to himself and the necessity to society of honesty of statement and dependability of action, and cultivates the adult habit of voluntarily adhering to the truth.

* * * *

The boy or girl who, at the age of 14, is still evading the consequences of his own actions by resorting to the expedient of lying, is regarded by behavior experts as a "problem child." His behavior is classified as "infantile;" he is diagnosed as suffering with a "sick personality." The person who fails to develop, psychologically, beyond childhood's level may be expected to lie. Whether such lagging behind, when belatedly recognized, can be overcome, is problematic. Some persons do outgrow it; others don't. To be struggling with such an area of immaturity in one's personality at the age of 24 is to be carrying a very heavy social and psychological handicap indeed.

* * * *

However, it is well to remember that whoever pries into the details of another's personal life and conduct can expect—in most cases—to be put off with a certain amount of evasiveness. This boy's parents may have subjected him, since earliest adolescence, to be a constant barrage of inquisitiveness, supplemented with alternate explosions of anger, annoyance or reproval at their findings. Your attitude toward him may closely parallel theirs. Whoever would cure the liar cannot hope to do so by challenging his lies as such. Consummate tact is required for dealing with this manifestation of immaturity.

The woman who marries an habitual prevaricator must be prepared to play the role of mother to a small boy, rather than the role of helpmeet to a responsible man. She has one chance in one thousand (or possibly less) of witnessing his conversion to truth telling; and her only hope lies in exercising infinite love and patience in helping him overcome his handicap. It is not a task to recommend to the average woman, for she will never know what she is working with. Marriage is difficult enough, in its social and economic ramifications, when both partners are completely open and aboveboard in their mutual dealings, but it becomes a heart-breaking assignment when one party is constantly in the dark concerning the other's out-of-sight actions and transactions.

* * * *

Now, to answer your specific questions: You know already that you cannot be happy in association with a man who lies to you. As for the question: Can a person love another and yet lie to them, the answer is "Yes." To the liar, his lie is a form of attempted face-saving and everybody tries to turn his most convincing false face to the person he loves and whose approval he seeks. The person who lies about small things undoubtedly would lie about big things if he thought he could get away with it. Marriage would probably create, in the chronic falsifier's mind, a temptation to tell bigger and better "whoppers," if only as a supposed means of obviating the quarrels his very lies invited.

* * * *

Should you take a chance (on marriage) and hope for the best? In my opinion, no. It is axiomatic that a man's fundamental shortcomings are not open to reform after marriage. If he is not amenable to reform during courtship, he is resistant during betrothal and adamant after marriage, as a rule. I can only suggest that you confront this man with the psychological reasons for his fibbing and give him a reasonable trial period in which to inaugurate his own reform. If he doesn't make an immediate, determined effort to master the art of truth telling, and show real progress at it, you may as well act on the assumption that his case is hopeless. Though your happiness may seem lost without him, it would be utterly destroyed in permanent union with him, unless he reforms beforehand. M. H.

Hats Transform Costume to Suit Occasion

ONE NAVY BLUE crepe frock will serve many purposes with a variety of hats as shown above. At left, worn without a jacket and with a pancake turban of burgundy carnations and a starched navy blue veil it is suitable for cocktails, teas or informal restaurant dining. At right, plus a jacket of self material and with a wide brimmed upsweeping hat of Milan straw trimmed with a navy chiffon scarf that winds around the crown and falls below the shoulder, it is an ideal business or general daytime costume. Costumes posed by Dorothy Lamour, film star.

Menus For Today

By Jean Green.

BREAKFAST
Chilled orange
Savory scrambled eggs Bacon curls
Good morning biscuits Pear chips
Coffee Milk for children

LUNCH
Welsh rarebit on crisp orange waffles
Waldorf salad with waldorf dressing
Jellied greengage plums
Butterscotch cookies

DINNER
Montclair appetizers.
Roast saddle of lamb Mint ice
Green pea timbles Pimiento sauce
Broiled tomato slices
Dandelion and lettuce salad with French dressing
Tray of crackers, cheese and fresh fruit
Coffee

MONTCLAIR APPETIZER.

Mix 4 tablespoons of unsweetened whipped cream with 4 tablespoons of freshly ground horseradish, 1 teaspoon of Worcestershire sauce, ½ teaspoon of salt, a dash of tabasco and ⅛ teaspoon of mustard, a little chopped parsley. Roll this preparation in strips of smoked beef. Serve on lettuce with crisp rye wafers.

Luncheon Suggestions.

Good eating for a ladies' luncheon is a platterful of dainty crab-meat sandwiches set off with a circle of crisp watercress studded with glossy ripe olives. Try it next time the bridge club meets your way. Soon as the girls come, settle them at card tables and start off with steaming cups of soup. Then pass a platter of crab-meat sandwiches, a bowlful of fresh fruit salad and cups of good strong coffee.

Hat Can Change Personality of Whole Outfit

Emphasis on Accessories Turns Attention to Double Ensembles.

By Ethel Ehlen.

The Post Fashion Editor.

YOUR CHIC is rated not according to the number of costumes you possess, but according to your own versatility in making each ensemble lead a dual or even a triple life. It is the old basic dress or suit idea again, but more popular than ever this spring because of the importance of accessories in the fashion picture.

One of the greatest transformers in this little game of quick-changing from business to informal dinner or cocktail clothes is the hat. The same costume can take on an entirely different personality by the mere changing of headgear. And, with hats so varied and diverse in shape, material and color scheme this spring, a wardrobe of chapeaux and several jacketed-frocks could see you through the season, with fashion assurance.

To be specific. Take your navy or black sheer frock which is topped by either a full-length coat or short fitted jacket. Even though it be styled to the nth degree in femininity according to the latest style dictums, when topped by a casual hat it becomes a smart costume for business, shopping or general daytime wear. The same outfit immediately takes on a formal feeling when the simple hat is substituted for a flower turban, exotic-veiled toque, or wide-brimmed hat of the portrait variety; and you are then smartly dressed for the most pretentious tea or cocktail party, or informal restaurant dining.

There is literally no end to costume transformation via the hat this year—the results depending upon your own ingenuity, and the flexibility of the budget. Another interesting thing about an extensive hat wardrobe; a new hat does wonders in rejuvenating an old costume and giving the entire ensemble a look of newness and freshness. And, incidentally, a swagger or colorful veil arranged in some novel manner, gives even an old hat the illusion of last week's latest model—that is, if the arranging is done skillfully and with subtle chic.

A WOMAN'S NEW YORK

By Alice Hughes

New York, April 27.

WHEN THE GREATEST Show on Earth lures you under the billowing big top, you will see the mammoth aggregation of blood-sweating behemoths. Death defying marvels of the air will continue to make a monkey of the law of gravity. The immemorial goobers and pink lemonade will be hawked. But you will see, this year, the first real transformation the Ringling-Barnum Circus has seen since the death of old Phineas T!

ALICE HUGHES

The circus has suddenly become clothes conscious! The lovely blonde ladies still wear white tights and spangles, but with a difference. For the first time in its long and spectacular history the big show has been completely reclothed by a first-rate designer, Charles LeMaire. Charlie is a Salt Lake City boy who came here 20 years ago, studied design in the dressmaking house of Mme. Sherri, and in the past decade has become famous in his field. He has dressed "The Follies," "The Scandals," and "The Vanities," and made custom-cut clothes for the swells. Now he has created over 2,000 spandy new costumes for the circus, and they help make the grand entry, or what the lot calls "the spec," the most gorgeous affair in circus annals.

* * * *

GIRL ABOUT TOWN—Fame has come to our Murray Hill igloo, and we old residents at this lower Park avenue apartment fairly drip pride. On all our 14 floors are but three children—my Martin and two small girls named Natalie and Mary Winslow, cute blonde mites. Well imagine our state of glory when their pictures appeared in no less than three local papers over Easter, snapped in their vernal finery with their pretty mama, now Mrs. Natalie Latham! We've tried to be modest about it, but think that of all the small blondes in New York, the shutters should be snapped at our two. Now we shrug off queries with "Oh, we live, you know, where the little Winslow girls live!"

* * * *

The latest word on the Wondrous Windsors (oh, you remember, David and Wallis?) is that the ducal duo will arrive in the silly old States next July, coming in by the western, or Pacific, door. Creeping in on us, hey? I have also just heard from Paris that Her Grace of Baltimore is still an elegant dresser, having been noted at the new "Bagatelle" cafe in a stunning black ensemble, trimmed with gold, by Mainbocher. Her perfect grooming seems to be Wally's strongest sartorial point. So the Californians may have first whack, and we Easterners will get what shreds and patches are left by Hollywood.

This column appears daily and Sunday.

Copyright, 1938.

The GENTLER SEX

By Malvina Lindsay.

At The Wedding.

"Let's sit here on the outside so we can see everything. If there's anything on earth I love it's a wedding."

"Me, too. They always make me want to cry."

"What I like about 'em is they're so nice and pagan. You know weddings are just about all we have left . . . say, I wonder if Gladys'll have 'obey' and all that stuff."

"I hope so. It's so quaint. You know I may be old-fashioned, but I think the marriage service is really beautiful."

"Still that stuff about 'till eternity'—that's pretty strong, don't you think?"

"No, I think 'it's sweet and quaint—wait! There's the music! Don't you love the Lohengrin? There's no thrill like it in the world—the first time you walk down the aisle to it."

"O-oh-h! There comes Marie! What a darling dress—if it wasn't for the color."

"Green's always hard on brunettes. Say, I WISH you would look how that back is gathered. I might have my old net fixed that way——"

"Sh-h. Here's Esther! Now she should worn the green and Marie the yellow."

"Trust Gladys to watch out for that. Say, is that marquisette?"

"No, I believe it's plain net. I saw some just like it for $1.79. Did you ever see such cute little boleros?"

"They were all certainly smart to have their dresses made with jackets. They can get so much more wear out of them. Wait! There's Adele! Isn't she lovely?"

"Yes, but she ought to have practiced the wedding march more. Is that color orchid?"

"No; it's more of a mauve pink. Aren't those sleeves darling? You know I could do my organdie ones that way——"

"Oh, I WISH you would look at the flower girl! Isn't she TOO adorable! Look at that CUNNING little bonnet!"

"She's darling. Oh, I can hardly wait to see Gladys—Oh, here she comes . . . veil and everything!"

"I don't believe I'd had the nerve—say, that's a marvelous dress! Still, she'll never get any good out of it."

"Say, isn't that dress made with a redingote? . . . It is! So she can take the train part off. What a smart idea!"

"Gladys WOULD think of that. They say she marked all her things with her own initials—so if anything happened . . ."

"Do you suppose that lace is rosepoint? That's a cute little cap effect."

"I like the coronet style better."

"I like the halo—still I don't suppose Gladys would dare go that strong."

"Did you ever see anything as lovely as those flowers? I DO believe they're orchids!"

"They ARE orchids."

"What on earth do you suppose that bouquet cost? Sh-h, they're going to begin. Don't they look lovely . . . like a rainbow . . ."

"Say! Who on EARTH is that man?"

"What man? They all look alike to me . . ."

"The one just stepping up."

"Where?"

"Oh, there—By Gladys . . ."

"That! Oh, that's the bridegroom."

Powder Puff Daintiness.

Watch your powder puff. You may not notice its lack of daintiness, but other people will. Besides, using a soiled powder puff is practically the same as rubbing a handful of dirt over your face. Every day isn't a bit too often to change to a fresh powder puff. When you have collected a week's supply, dip them in a thick lather of soapsuds and scrub them with a hand brush. Rinse thoroughly, roll in a towel for a moment and let them dry overnight.

Jellied Salad Plate To Be Subject of Recipe Contest

Jellied salads for cold plates were suggested by Mrs. Gertrude Gebel, 1352 Fourteenth street northeast, for this week's recipe contest. She thinks that recipes for cool shimmering salads that have flavor will be welcomed by every housewife. If you agree, then you probably have certain salads that have contributed flavor and color to the summer menu.

If these are recipes that you have served successfully, then make a selection among them and enter one in this week's recipe exchange. Five cash prizes will be awarded. The first is $3, the second $2, and there are three prizes of $1 each. To enter the contest, write out clear directions, inclose name and address on the same page as the recipe and mail to Jean Green, Post Food Editor, before April 30.

Fresh Nuts Daily
National Peanut Corporation
Two Stores 705 15th St. N.W.
1010 F St. N.W.
Open Evenings and Sundays

REMODEL YOUR KITCHEN
Estimates Cheerfully Submitted
KITCHEN EQUIPMENT CO.
1812 K St. N.W. ME. 1563
See our model kitchens

10 years at this address with 20 expert operators assure you a perfect
Guaranteed Permanent Wave
Given by expert operators with all genuine supplies. No extra charge for oil treatment. Complete . . . $3.45
REED'S BEAUTY SERVICE
929 F St. N.W. Met. 9461

for Carefree Comfort
KOTEX
SANITARY NAPKINS

BOX OF 12
20c
2 for 39c
Can't Chafe
Can't Fail
Can't Show
ON SALE AT ALL
Whelan DRUG STORES

YOUR FIGURE, MADAME!

Figure Should Not Shrink Faster Than the Skin, Reducers Warned.

By Ida Jean Kain.

YOU ARE COUNTING ON looking simply divine when you lose 20 excess pounds. And so you will, if you slim down slowly! Reducing can make a new woman of you—or an older one. One of the worst things you can do to your looks is to reduce too fast.

Never forget that skin contraction plays the beauty role in reducing, and that with a considerable amount of excess weight the skin has been unduly stretched. This causes the skin to lose some of its elasticity.

It is the elasticity of the skin that enables it to expand and contract to adapt itself to weight change. If the weight change is gradual enough, the skin contracts beautifully, but when the reduction is made too suddenly there is no time for the skin to contract into a smooth covering and it sags into wrinkles.

The most disastrous results of rapid reducing occur when the skin has for years been adapted to excessive overweight. In such cases the weight reduction must be made even more slow than ordinarily to allow for a greater loss of the skin's elasticity.

When wrinkles follow a reducing program you may be sure that the diet has been too drastic, the reducer has taken too little exercise, and the weight has been taken off much too quickly. Usually the firm contours of the figure sag and the chin goes terracing down the throat.

This "reduced look" is as unnecessary as it is unflattering. The longer you have been overweight and the higher your percentage of excess weight, the longer time should be allowed for reduction. Another factor in skin elasticity is your age. As one grows older the elasticity decreases and after middle age a reducing program should be undertaken with caution.

Look out for wrinkles! Don't reduce faster than your skin can contract.

A slow weight loss gives your skin an even chance, but the smart thing is to exercise and replace some of the subcutaneous fat with well-toned muscle. Exercise has a cosmetic value that is yet to be surpassed by any ointment or lotion. Regular activity tones skin and muscles, improves the circulation and tends to increase the skin elasticity. Exercise is always a beauty measure, but most of all when you are taking off weight.

With more exercise, you may find that your diet is causing you to lose faster than you should. Be sure that your weight loss for the first month does not exceed two pounds per week, for the second month one and one-half pounds per week, and in the third month drop down to one pound per week. Do

Exercise, Caution Needed When Milady Undertakes to Lessen.

not stop your exercise, but increase your calorie intake until you have regulated your weight loss to a speed that is safe. If you will exercise and take your time there is no reason why you cannot lose 20 pounds—or 50 pounds—without a wrinkle.

BALANCED REDUCING MENU.	CALORIES.
BREAKFAST.	
Sliced banana, ½	50
Dry cereal	50
Whole milk, ¾ glass	120
Sugar, 1 heaping teaspoon	30
Coffee, 1 teaspoon cream, 1 rounded teaspoon sugar	50
	300
LUNCHEON.	
Tomato cup with tuna fish salad, REDUCER'S MAYONNAISE	135
Potato chips, 10	100
Roll	100
Butter, ¼ pat	25
	360
DINNER.	
Tomato juice cocktail, 4 ounces	25
Omelet	175
Strawberry jam, 1 tablespoon	100
Garden peas, ¾ cup	100
Butter, ½ teaspoon	25
Chopped green salad (vinegar)	25
Fresh pineapple, 1 slice	50
Scant tablespoon powdered sugar	38
	338
TOTLA CALORIES FOR DAY	1,198

REDUCER'S MAYONNAISE.

2 egg yolks
½ teaspoon salt
2 tablespoons lemon juice
1¼ cups mineral oil

Add the salt to the egg yolks, blend thoroughly. Add the lemon juice. Then add the oil in quantities of a tablespoon or more, being sure that all the oil has completely combined with the egg yolks before more is added. Continue beating all the time with rotary beater. Toward the last larger quantities of the oil may be added at a time. Have all the ingredients cold. If a more acid dressing is desired, add more lemon juice or add the juices from several pickles.

MAZOR *Masterpieces*
FINE FURNITURE & DECORATIONS
811 SEVENTH STREET N.W.

For your Informal Entertaining

For dances, receptions and the like, 2400 offers its small ballroom. For smaller gatherings, other tasteful rooms—the Salon for dancing; the Palm Room or Lounge for teas, bridges, etc. The Management assists in planning decorations, music, refreshments. Call COlumbia 7200.

2400 Sixteenth
APARTMENT HOTEL

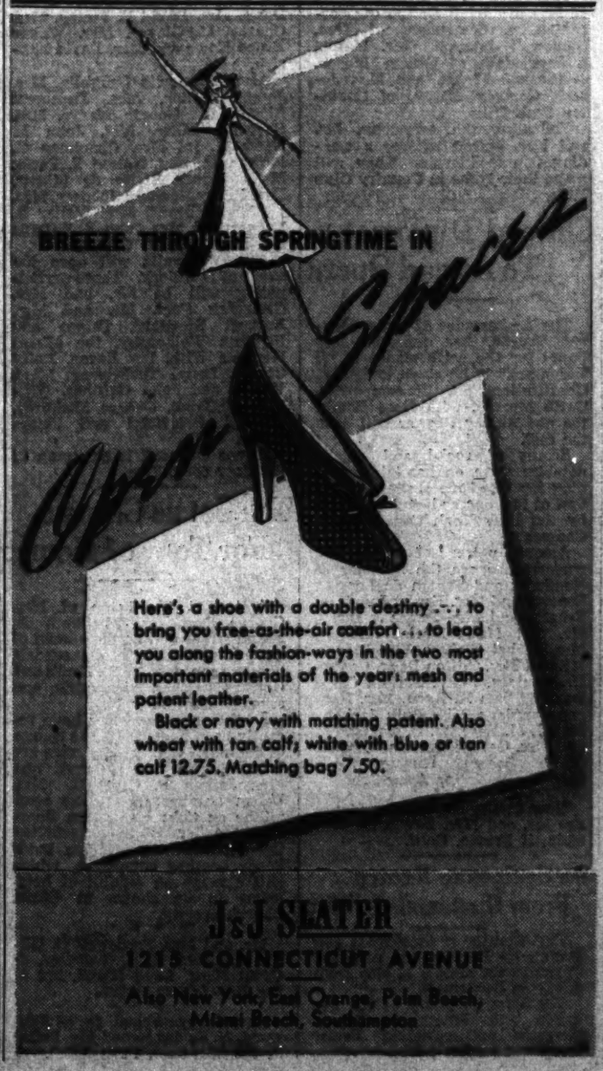

Here's a shoe with a double destiny . . . to bring you free-as-the-air comfort . . . to lead you along the fashion-ways in the two most important materials of the year: mesh and patent leather.

Black or navy with matching patent. Also wheat with tan calf; white with blue or tan calf 12.75. Matching bag 7.50.

J. & J. SLATER
1215 CONNECTICUT AVENUE
Also New York, East Orange, Palm Beach, Miami Beach, Southampton

THIS RIMLESS MOUNTING IS VERY INCONSPICUOUS AND EASY TO WEAR

A man may never have been interested in girls who wore glasses—but that was probably in the old days when glasses were so prominent. These newest improved mountings for rimless lenses can really be attractive (particularly if you need glasses). They're flexible enough to prevent lens breakage, yet rigid enough to prevent sagging down to your cheek bones.

RIMLESS GLASSES $7.45 COMPLETE

—White, single-vision lenses mounted in your choice of either a white or pink gold-filled frame (above illustrated) at an economy price. SPECIALLY FEATURED!

Use Your Charge Account or Our Optical Budget Plan

Kann's
OPTICAL DEPT. STREET FLOOR

Boncescos Will Leave For Rumania May 12

Rumanian Financial Counselor and Wife Prefer Quiet Farewell Visits With Friends Instead of Usual Round of Parties.

By Hope Ridings Miller,
The Post Society Editor.

Hails and farewells serve as excuses for more than half the parties in Washington. Comings and goings in the Diplomatic Corps are heralded over the tea cups, the dinner table and the dance floor. Announcement of a change of post usually is a signal for a flock of entertainments and departing diplomats proverbially find themselves in a whirl of parties right up to the hour of leaving.

Not so the retiring Financial Counselor of the Rumanian Legation and Mme. George Boncesco. One of Washington's most popular couples for almost a dozen years, the Boncescos could be both widely and lavishly feted if they chose. But as they see it, good-bys are too sad to be bandied about at one social event after another. "Farewell parties? We don't like them. We don't want them," has been Mme. Boncesco's reply to scores of friends who wanted to fete her and her husband during their last days in Washington. "Going away is too sad. Don't give a party for us. Let us come in to see you for a last little chat. We don't want to say good-by."

HOPE R. MILLER.

So it happens that the Boncescos now are finding themselves in a continual round of calling on their many friends . . . stopping here for a cup of tea . . . there for a small dinner . . . and then on somewhere else for a quiet evening. Mass feting at big, formal parties, at which farewells would be voiced lightly by dozens of persons they might not know well is not for them.

Since many of the friends they have made in America live in New York, the Boncescos have arranged to be there several days. They will leave Washington Monday.

Plan to Sail Thursday, May 12

According to present plans, they will sail Thursday, May 12, on the Champlain. With one or two exceptions their social calendar in New York will be very similar to the one they are observing here. Plans for big farewell parties are out of the picture. Small, informal, get-togethers with close acquaintances will occupy most of their time until their sailing date rolls around.

They plan to stop in Paris briefly to see still more friends before going on to Bucharest, where Mr. Bocesco has been assigned to duty in the foreign office. They have almost as many relatives in and around the Rumanian capital as they have friends here; so much as they dislike leaving Washington, going home to reside has its points.

Mme. Boncesco, however, already is making plans to return to America at the first chance. She hopes to come back next summer to attend the O'Hara Art School, in York Harbor, Me., where she has studied painting with marked success. She had her first lesson there after she had turned out several canvases of high quality. "But my technique—something had to be done about it," said Mme. Boncesco, who is known to her friends as "Wippy."

During their New York sojourn, the Boncescos hope to see their good friend, Katharine Dayton, the playwright, who was co-author with George S. Kaufman, of "First Lady" and whose latest play, "Save Me the Waltz," appeared here in recent months.

• • • •

Mrs. Harriman To Arrive Soon

The United States Minister to Norway, Mrs. J. Borden Harriman, is expected to arrive in Washington, either Saturday or Sunday. The Gifford Pinchot home on Rhode Island avenue will be her headquarters. Last evening, Mrs. Harriman attended the concert in Carnegie Hall, given by Jascha Heifetz for the benefit of Austrian refugess. Other prominent persons in the audience were Mrs. James Roosevelt, mother of the President; the United States Minister to Latvia and Mrs. Frederick Sterling, and Mr. and Mrs. Henry Morgenthau, sr.

• • • •

HERE AND THERE: Justice and Mrs. Harlan Fiske Stone entertained at a small informal dinner last evening in their home on Wyoming avenue . . . Representative and Mrs. Bruce Barton were guests of honor at a dinner given last evening by Mr. and Mrs. Walter G. Distler in their home on Kalorama road. Covers were laid for 12 . . . Mrs. Homer S. Cummings, wife of the Attorney General is expected to return today after spending some time in Connecticut and New York . . . The Charge d'Affaires of the Egyptian Legation, Hussien Mahmoud Rady, will give a dinner on Friday, May 4, in celebration of the accession to the throne of King Farouk of Egypt.

British Air Aide Is Visiting Here

Commodore T. E. B. Howe, former air attache of the British Embassy, has returned to Washington for a fortnight and is at the Shoreham Hotel. He is on leave from his post as senior air staff officer at Nottingham, England.

Commodore Howe has many friends in Washington. He was one of the popular members of the bachelor diplomatic set during his two years in the Capital. He will return on the Queen Mary, on which he arrived in New York Monday.

• • • •

Mr. and Mrs. Edward Finkenstaedt will entertain at a tea on Sunday afternoon in honor of Mr. and Mrs. Steven Hirsch, of New York, and Mrs. Gordon English, of Philadelphia. Miss English returned recently from a trip to Egypt with Miss Ruth Hitchcock.

Others to be honored at tea that same afternoon will be Mr. and Mrs. William Kingsley, jr., who will be entertained by Mr. Stanley Woodward, of the State Department, and Mrs. Woodward.

• • • •

Mr. and Mrs. Clyde L. Ellsworth of Dubuque, Iowa, have announced the engagement of their daughter, Miss Cheryl E. Ellsworth to Robert E. Lawther of New York, son of Mr. and Mrs. William Lawther, also of Dubuque.

Miss Ellsworth was graduated from the National Cathedral School for Girls here and from the University of Wisconsin. Mr. Lawther is an alumnus of Williams College and the Harvard Law School.

• • • •

Mrs. David L. Miller announces the marriage last Saturday of her daughter, Helen, to William Ennis Hedian, son of Mrs. Susie Ennis Hedian, of Washington.

The ceremony, which was attended only by immediate members of the families, took place in the rectory of St. Patrick's Church, the Rev. C. F. Thomas officiating. The bride wore a navy blue sheer suit and accessories to match.

Arthur Buell served as best man.

After a wedding trip, the couple will spend the summer at Epping Forest, Md., before building a house in Virginia.

• • • •

Mrs. Thomas Anthony Wadden will give a buffet luncheon on Saturday at the Club of Colonial Dames in honor of her mother, Mrs. Edward William Pou, who has been visiting her since early winter; Mrs. Lister Hill, wife of Senator Hill, of Alabama, and Mrs. Percy Edward Quinn.

Mrs. Quinn, who has been living in Mississippi since the death of her husband, long a member of Congress, is in Washington for a fortnight's visit, and at present is staying with Commissioner and Mrs. Eugene Sykes. She has been elected D. A. R. State regent for Mississippi.

Mr. and Mrs. Wadden have recently had as guests her sister, Mrs. Edwin Fuller Parham, and her small son, Edward William Pou Moran, named for his grandfather, who was dean of the House for many years. They recently returned to their home in Henderson, N. C.

Popular Visitor at Norwegian Legation

Harris & Ewing.

Since her arrival several days ago, Miss Alice Siqueland, of Chicago, Ill., has been extensively feted by friends, including her fiance, Ditlef Knudsen, attache of the Norwegian Legation, who entertained at a cocktail party in her honor this week. She now is visiting the Norwegian Minister and Mme. Munthe de Morgenstierne. Tomorrow, however, she will change her visiting headquarters and will be the guest of the Counselor of the Legation and Mme. Jorgen Galbe in their home on Garfield street.

Dinner Honors H. H. Woodring

The Secretary of War, Harry H. Woodring, was honor guest at a dinner given by the resident commissioner of the Philippines, Quintin Paredes, and Filipino members of the joint preparatory committee on Philippine affairs, Jose Romer, Manuel Roxas and Benito Razon, at the Shoreham last evening.

The company of 30 included Maj. Gen. Allen W. Gullion, judge advocate general; Gen. Charles Burnett, chief of the Bureau of Insular Affairs; Marcus Cooledge, former Senator from Massachusetts; J. R. Hayden, former vice governor of the Philippines; the Senate and House Committees on Insular Affairs, representatives of the State Department, the press, and several others.

Julia P. Re Velle Becomes Bride of Chauncey Mason

In Fredericksburg yesterday Miss Julia Pattie Re Velle became the bride of Chauncey Carey Mason, of Country Club Hills, Va.

The ceremony was performed in the Presbyterian Church study, with the Rev. R. V. Lancaster officiating.

The bride is a granddaughter of Mrs. Caldwell Pattie, of Warrenton, a descendant of Gen. Stonewall Jackson. Mr. Mason, a descendant of George Mason, is the son of Mr. and Mrs. Joseph Conway Mason, of Country Club Hills.

Following the ceremony, Mr. and Mrs. Mason left for a wedding trip to Florida. They will make their home in Country Club Hills.

Chilean Diplomat To Attend Opera

The Ambassador of Chile, Manuel Trucco, has reserved two boxes for the performance of "Il Trovatore," to be given tonight at Constitution Hall. His compatriot, Carlo Morelli, with Rose Bampton and Sidney Rayner will head the cast.

Scores of social and official notables were on hand last evening for "Madame Butterfly," the first of two operas being produced by the New York Grand Opera Company.

Among patrons for tonight's performance are the Minister of Honduras and Senora de Lozano; Senator and Mrs. Ernest Lundeen, Senator and Mrs. James J. Davis, Mr. and Mrs. Charles Kramer, Mrs. Mabel Walker Willebrandt, Mr. and Mrs. Clifton Bang, George H. Jennings, Lieut. Forrest Caraway, William K. Ryan, Mrs. Hennen Jennings, Miss Ruth Jackley, Mrs. J. M. Wise, W. B. Young, Dr. and Mrs. George Goetzman, King-Smith School, Gunston Hall School, and Holton Arms School.

• • • •

Now at the Hay-Adams House are Mr. and Mrs. Edwin M. Einstein, if Fresno, Calif.

De Recinos to Return From Guatemala in May

The Minister of Guatemala and Senora de Recinos are expected to return the middle of May from a stay in Guatemala.

The First Secretary of the Legation and Senora de Lopez-Herrarte are spending Easter week-end on Long Island.

24 Dinner Guests Are Entertained Here by Pelenyis

The Hungarian Minister and Mme. Pelenyi entertained 24 guests at dinner last evening at the legation on Eighteenth street. Ranking guests were Justice and Mrs. Owen J. Roberts and Senator and Mrs. Henry Cabot Lodge.

Miss Mary Wright, daughter of J. Butler Wright, will arrive here May 11 to visit the Pelenyis. Mr. Wright is United States Ambassador to Cuba, where the Minister and Mme. Pelenyi spent several weeks earlier in the season.

Tonight Is Date Of White Ball

A distinguished group of patronesses is sponsoring the White Ball to take place tonight at the Sulgrave Club for the benefit of the Russian Church of St. Nicholas here.

Mrs. Robert Low Bacon, wife of Representative Bacon, and Mrs. James Wadsworth, wife of Representative Wadsworth, head the sponsors, who include Princess Margaret Boncompagni, Mrs. Truxtun Beale, Mrs. Robert Woods Bliss, Mrs. Mark L. Bristol, Mrs. Frederick H. Brooke, Mrs. Edward B. Burling, jr., Mme. Cantacuzene, Mrs. Winthrop Chanler, Mrs. Dwight F. Davis, Mrs. Tracy Dows, Mrs. David E. Finley, Mrs. Charles C. Glover, Mrs. Walter Bruce Howe and Mrs. David Karrick.

Also Mrs. Irwin Laughlin, Mrs. Joseph Leiter, Mrs. Demarest Lloyd, Mrs. George Marye, Mrs. Sherman Miles, Mrs. John L. Newbold, jr., Mrs. Chauncey G. Parker, jr., Mrs. Nelson E. Perin, Mrs. Jacques Blaise de Sibour, Mrs. Henry Benning Spencer, Mrs. L. Corrin Strong, Mrs. Walter R. Tuckerman, Mrs. John F. Wilkins and Mrs. John R. Williams.

A grand waltz will open the event at 11 o'clock. Those participating will be Mr. and Mrs. Creighton Peet, Mr. and Mrs. Herbert Stratford, Prince and Princess Wolkonsky, the Misses Nora de With, Ivy Bacon, Dolly Corbin, Laura Tuckerman, Mary Wilson and John Galliher, William McComb, George Mishtowt, Edward Palavicini and James Parks.

Prince Ourusoff is chairman of the floor committee.

Tea Set as Climax For Tour of Homes

A tea at the home of Mrs. George Evans at 322 South St. Asaph street will be the climax of a tour of historic Alexandria homes, sponsored by St. Paul's and Christ Churches, Alexandria, and scheduled for May 14.

Additional committees have recently been named to be in charge of the tour. General chairman are Mrs. Charles Ellett Cabell and Mrs. Joseph P. Crockett. Mrs. Urban Lambert heads the committee on tickets and Mrs. Sherman Fowler is to superintend the guides. Mrs. Overton Price heads another committee, which will arrange an exhibit of heirlooms to be shown at Christ Church rectory.

• • • •

Mr. and Mrs. Frederick C. Gilsey and Mrs. H. R. Swartley, of Great Neck, Long Island, are at the Hay-Adams House.

• • • •

Mrs. George Friedl, jr., of Fanwood, N. J., has joined Mr. Friedl at the Wardman Park Hotel.

Senators Asked To Dinner Here

Senator David I. Walsh, of Massachusetts; Senator and Mrs. James A. Murray, if Montana, and Senator and Mrs. John Milton, of New Jersey, will be ranking guests at the dinner to be given Saturday by Dr. Joseph F. Thorning in honor of the Rev. John L. Sheridan, president of Mount St. Mary's College, at the Wardman Park Hotel.

Dr. Thorning is director of the social science department of the college, which is at Emmitsburg, Md.

The dinner will precede the annual prom, sponsored by the junior class of the college. It will be given in recognition of the leadership of Father Sheridan, who became president of the college last fall.

First Lady, Wives Of Cabinet to Fete Senate Ladies Club

Mrs. Roosevelt and Cabinet wives will entertain at a luncheon Monday, May 16, in honor of the Senate Ladies' Luncheon Club, of which Mrs. John Nance Garner is president.

The party, an annual affair, will take place on the lawn of the White House.

May 23, President and Mrs. Roosevelt will give their annual dance for members of the press.

Robert E. Heimers On Wedding Trip

Mr. and Mrs. Robert E. Heimer, who were married Saturday, now are on their wedding trip. On their return they will reside at 909 E street.

The bride is the former Miss Helen Keefe, daughter of Mr. and Mrs. Harry W. Keefe, of Washington, and her husband is the son of Mrs. Alice Heimer, also of this city.

The wedding took place at the Universalist National Memorial Church, the Rev. F. W. Perkins officiating. The bride, who was given in marriage by her father, wore a gown of white net appliqued with lace, a net hat with a brief veil, and carried bride's roses and lilies of the valley. Her only attendant, Mrs. Helen Edwards, was gowned in powder-blue chiffon and carried pink roses.

Edgar Heimer served as his brother's best man, and the ushers were E. A. Heatley, uncle of the bridegroom, and E. H. Keefe, brother of the bride.

A reception for members of the bridal party and the two families followed at the home of Mr. and Mrs. Keefe. Mrs. Keefe wore a flowered frock of gray chiffon with matching hat, and the bridegroom's mother chose a rose lace bolero gown with dark accessories.

Capt., Mrs. Shea Leave May 5 for California

Capt. William H. Shea, United States Coast Guard, and Mrs. Shea will leave May 5 for San Pedro, Calif., to visit their son, Ensign William H. Shea, jr., who is stationed there.

From San Pedro they will go with their son to Seattle, where Ensign Shea's marriage to Miss Frances Jane Bogle, daughter of Mr. and Mrs. Lawrence Bogle of that city, will take place June 4.

Mrs. Partridge To Give Dinner Prior to Play

Fete Is Slated Before Performance of 'A Scrap of Paper.'

Mrs. Daniel Partridge will be hostess at a dinner this evening before the performance of "A Scrap of Paper" at the King-Smith Playhouse.

Guests will include Baroness Serge Korff, Mr. and Mrs. Charles Drayton, Mr. and Mrs. William Reynolds Acker, Mrs. Daniel Partridge, jr., and Mr. and Mrs. Daniel Partridge 3d.

Others expected to attend tonight's performance are Mrs. Atherton Macondray, Mr. and Mrs. Marquis Childs, Commander and Mrs. R. R. Thompson, Richard Simonson, Miss Helen Truedley, the Misses Anna and Mary DeWees and Agnes and Marion Delano, Mr. and Mrs. Robert Anderson, Mrs. Clara Franklin, Mrs. Dorothy DeMuth Watson and Miss Shio Sakanishi.

Miss Elizabeth Howry and Mrs. William Phelps Eno will also give dinners before the performance, which is for the benefit of the Animal Defense and Anti-Vivisectional Society.

Mrs. Kitchens Gives Luncheon

Mrs. Wade H. Kitchens, wife of Representative Kitchens, of Magnolia, Ark., gave a luncheon yesterday at the Wardman Park.

The guests were seated at one large oval table, decorated with vari-colored carnations and silver candelabra holding tall white tapers. Mrs. Kitchens wore an afternoon frock of navy blue and a matching hat of Milan straw.

The company included Senator Hattie W. Caraway, Mrs. John E. Miller, wife of Senator Miller, of Arkansas, and the wives of the members of the Arkansas Congressional delegation, who are Mrs. William J. Driver, Mrs. Ben Cravens, Mrs. David Dickson Terry, Mrs. Claude A. Fuller, and Mrs. John L. McClellan.

Others present were Mrs. James A. Meeks, Mrs. John A. Martin, Mrs. Robert L. Ramsay, Mrs. John S. McGroarty, Mrs. Roland Whitehurst, Mrs. Patrick Henry, Mrs. Daniel A. Dollarhide, Mrs. B. A. Westbrook, Mrs. T. J. Mitchell, Miss Aurelia Burnside, Mrs. George Reed, Miss Nollie Nance, Mrs. Marjorie J. Meador, Mrs. Nathaniel Harris, Mrs. Caldwell Jenkins and Miss Gladys Kitchens, daughter of the hostess.

Mrs. Stapleton And Daughter to Leave for West

Mrs. Daniel C. Stapleton and her daughter, Miss Stellita Stapleton, will leave today for Omaha, Nebr., where they will attend the convention of the Christ Child Society, in which Mrs. Stapleton is active.

Miss Stapleton will go from Omaha to Detroit to visit her cousin, Mrs. Arthur Mullen. As Miss Exonia Hamilton, Mrs. Mullen made her debut in the Capital.

Mrs. Stapleton and her daughter will return to Washington May 23, and that evening will entertain in their home on Massachusetts avenue in honor of Miss Ann Carroll Meem and her fiance, Ed-Beale McLean, jr.

• • • •

Mr. and Mrs. M. H. Whitehouse, of Portland, Oreg., are at the Hay-Adams House.

• • • •

Mr. and Mrs. Charles Dorsch, of Jackson Heights, N. Y., are at the Wardman Park Hotel.

Swiss Minister And Wife Return

The Minister of Switzerland and Mme. Peter have returned from a stay in New York.

During their visit there Mme. Peter was a guest at a luncheon given in the Oval Room of the Ritz-Carlton by Mrs. C. Douglass Green, who entertained in honor of Mrs. Edward Wyckoff Harris, recently returned from Florida.

• • • •

Mr. and Mrs. Henry Cole, of Dedham, Mass., are at the Dodge.

• • • •

Mrs. Leslie Bruce, of Greenwich, Conn., accompanied by Miss Jo Davis, of Lexington, Ky., are at the Wardman Park Hotel.

About The Town

With Dudley Harmon

WHERE ELSE but in our Washington would you find on the same afternoon two parties given, (a) in honor of somebody's new streamlined figure, and (b) to celebrate a friend's moving into a new house?

DUDLEY HARMON.

It would be exaggerating slightly to call Mr. and Mrs. F. Moran McConihe's affair celebrating Miss Nancy Leiter's return from a diet at Johns Hopkins a party, as they simply asked eight or ten of her close friends in for a cocktail in the garden behind their house on R street.

But it was definitely a party which Mr. and Mrs. John Caswell gave for the former Austrian Minister and Mme. Prochnik. The popular Prochniks have left the legation on Massachusetts avenue and are now comfortably installed in a house on Twenty-fourth street near the Caswells, and it was to celebrate this change of residence that half a hundred guests gathered yesterday for a cocktail or a highball.

• • • •

AS MANY people as could possibly be wedged onto a small terrace rushed for the one off the Caswell dining room. Here chairs were placed, and one could sit comfortably and gaze at boxes full of geraniums which the host had planted himself. A wandering hurdy-gurdy who planted himself strategically beneath the terrace added to the festivities.

Mme. Prochnik looked surprisingly calm for one who has been supervising moving vans. She wore a navy blue frock and a small straw hat trimmed with flowers. The charming hostess wore a bark blue skirt with a lighter blue blouse.

Senora de Espil, wife of the Argentine Ambassador, was present, which is news, as she rarely attends cocktail parties. Mr. and Mrs. Edward Pavenstedt, Arthur Krock, Blair Bolles, Mrs. William T. Mann, Comdr. Hamilton Bryan and Mrs. Edward Finkenstaedt were among those installed on the terrace for most of the afternoon.

• • • •

WE SAW ALSO, Mrs. Richard Southgate, chatting with Clarence Hewes; Mrs. Albert Dewey in a gray suit with a blouse and hat of navy blue; Frances Whitten in a black silk dress with black and white flowered sleeves and a colossal black straw hat with a rose on the brim; Mr. and Mrs. Marshall Exnicios; George Garrett, Benjamin Plunket of the British Embassy; Mrs. Lawrence Wood Robert, who arrived with a little porcelain animal as a housewarming gift for the Prochniks; Miss Francesca McKenney, in pale blue; Mrs. James Hamilton Lewis, who is among the inveterate cigarette-holder users in the Capital; Mrs. Harold Hinton, Mrs. Pearsons Rust, Mrs. Emory Sands, in a pretty pink wool suit, Ralph Snowden Hill and Viscount J. H. de Sibour.

• • • •

RUSHING to half a dozen cocktail parties in one afternoon does not daunt Capital society, and yesterday many went from Caswells to the home of the First Secretary of the German Embassy and Frau Herbert Scholz. The latter was entertaining in honor of her charming and beautiful mother, Frau von Schnitzler. Mother and daughter will leave Monday for several days in New York before the former sails back to Germany. She has canceled a trip planned to Mexico.

On her return to Washington Frau Scholz will be joined by her husband, who is in New Orleans on business, and both of them plan to spend the summer here.

A quick look around the room yesterday at the party showed the following "among those present:" Mme. van Haersma de With, in a black and white print and black straw hat; Miss Marian Trumbull, in a similar color scheme; Clarence Stetson, Senator and Mrs. Arthur Vandenberg, Commander and Mrs. John Magruder (Mrs. Magruder will sail early this summer in a freighter for Europe, where she will join a schoolgirl daughter in Lausanne for a tour of the Continent); Mme. Munthe de Morgenstierne, Countess van Rechteren Limpurg, Frau Thomsen and Frau Blankenhorn, of the German Embassy, and Dr. and Mrs. Kurt Hetzel.

• • • •

STILL ANOTHER cocktail party on the books yesterday was given by Miss Carolyn Chantry in honor of Miss Helen Brereton and her fiance, Robert Swezey, whose marriage takes place tomorrow.

Both Miss Brereton and Miss Chantry are "Navy Juniors;" the former being the daughter of Commander and Mrs. William D. Brereton, the latter's mother and father are Capt. and Mrs. Alan Chantry.

The hostess lokked very cool and springlike in a flowered print, while her guest of honor had chosen the very popular navy blue, with a hat to match.

Miss Marguerite Woolley, Joao de Deus Ramos, of the Portuguese Legation; William McComb, William K. Ryan, and Miss Mary Waldo, who came by plane all the way from Minneapolis, were a few of the guests at yesterday's party.

Miss Chantry will entertain at cocktails again this afternoon in honor of Mr. and Mrs. Rene Salembier, of New York, who will arrive today to spend the week-end here.

Mrs. Searles Bridge Hostess

Mrs. Ellis Searles, who lives at the Wardman Park Hotel, entertained at a bridge luncheon there yesterday in honor of Mrs. Ralph Chappell, of Indianapolis, who is visiting her parents, Mr. and Mrs. Henry Warren, in Vienna, Va., and Mrs. William Thomas, of Stamford, Conn., who is the guest of Mr. and Mrs. John L. Lewis. The table was decorated with silver bowls containing spring flowers.

Present were Mrs. Henry Warren, Mrs. John L. Lewis, Mrs. Harold M. Stephens, Mrs. Daniel O'Connell, Mrs. Raymond Bell, Mrs. James Duke, Mrs. James G. Haskell, Mrs. A. E. Giegengack, Mrs. Harold Lafount and Mrs. John Louchran.

• • • •

C. E. Rose, who left recently for Orlando, Fla., where he and Mrs. Rose will make their home, was the guest of honor at a farewell party given Saturday by a group of his associates. J. E. Coyle and H. J. McCarthy were in charge.

• • • •

The Rev. and Mrs. William Pence James, of East Riverdale, Md., entertained at dinner Sunday at Holiday House, near Alexandria.

Among the guests were Mrs. J. F. Zimmerman, of Harvey, Ill., State Regent of the D. A. R.; Mrs. Robert F. Schott, delegate to the Continental Congress from Quincy, Ill.; Miss Esther Barnard, of Philadelphia, and Miss Janet M. James.

Comdr. Ellsberg Here.

Commander Edward Ellsberg, of Westfield, N. J., is at the Hotel Raleigh.

Miss Gardiner To Be Honored

A group of younger members of Capital society will assist the committee at a reception for Miss Lisa Gardiner, director of the Washington National Ballet, on Monday evening at 9 o'clock in the King-Smith Playhouse and garden. The young ladies include Miss Betty Balfour, Miss Fanchon Holliday, Miss Betty Barnhill, Miss Ellison Royce, Miss Glenna Tulton and Miss Patricia Benedict.

Among those who will attend are Mr. and Mrs. David Barr, Commander and Mrs. Thomas L. Gatch, the Misses Mary and Elizabeth Howry, Mrs. George Loyd, Dr. and Mrs. James Alexander Lyon, Mr. and Mrs. Dallas D. McGrew and Mrs. Nellie Tayloe Ross.

On Saturday evening Miss Gardiner and members of her ballet will give a lecture demonstration in the auditorium at Greenbelt, Md.

• • • •

Mrs. Philip R. Friend, of the Sherman Hotel, Chicago, Ill., is visiting her son and daughter-in-law, Mr. and Mrs. Philip H. Friend, of Washington.

• • • •

Mr. and Mrs. C. W. Broom are at the Commodore Hotel in New York. Also there from Washington are Mr. and Mrs. J. L. Jerman, Miss Wilda M. Daish, and Miss Doris E. Strobel.

• • • •

Mr. and Mrs. Earl W. Dow, of Ann Arbor, Mich., are at the Dodge Hotel.

• • • •

Mr. and Mrs. Alexander M. Heron, of Washington, are at the Elbow Beach Hotel in Hamilton, Bermuda.

NOTES OF SOCIETY

Official and Residential

The Ambassador of Cuba, Dr. Pedro Martinez Fraga, has issued invitations for a reception on Friday, May 20, at 10 p. m. in celebration of the anniversary of the independence of Cuba.

• • • •

Representative Jesse P. Wolcott has gone to Grand Rapids, Mich., on a business trip. Miss Virginia Louise Gibson of Detroit, who has been visiting Representative and Mrs. Wolcott, has returned to her home.

• • • •

Mrs. Josh Lee, wife of Representative Lee, and Mrs. Jed Johnson, wife of Representative Johnson, will entertain at the Lace Luncheon at the Shoreham on Saturday in honor of Mrs. Jesse W. Kayser, D. A. R. state regent of Oklahoma.

• • • •

Mrs. Francis B. Sayre, wife of the Assistant Secretary of State, returned to her Spring Valley residence yesterday after a stay in Hartford, Conn.

• • • •

Mrs. H. Conger Pratt of Washington is at the Ritz Carlton hotel in New York.

Mr. and Mrs. Wrisley Brown and their daughter, Mrs. James J. Hughes, are at the Waldorf Astoria in New York.

• • • •

Miss Charlotte Kahn is visiting her brother-in-law and sister, Mr. and Mrs. Stanley Posner, in Boston, Mass.

• • • •

Mr. and Mrs. F. H. Rowe, of 3703 Reservoir road, are at the Waldorf-Astoria in New York.

• • • •

Mrs. William Bell Watkins and and Mrs. Karl Boy-Ed, of Berryville, Va., are in Washington at the Carlton.

• • • •

Mrs. Norman Fischer is spending a week with Mr. and Mrs. Milton Marcuse at Big Island, Va.

• • • •

Mrs. Earle Wilfley, wife of the late Rev. Wilfley, has returned after a stay in Florida with Mrs. Grace Phillips Johnson, of Orlando, and with her brother-in-law and sister, Mr. and Mrs. H. B. Haine, of Daytona Beach.

Julius Garfinckel & Company

SILVERWARE

Distinctive for Wedding Gifts or to Start You Happily on the Way Toward Collecting Your Own Individual Patterns

Flatware, hollowware and decorative pieces which the bride will love for fine table service. Tea sets of rich beauty. Candelabra and candlesticks to shed mellow light. Bowls for fruit and flowers. Vases of varied styles. Flatware in a choice assortment of patterns according to your taste for simplicity or elaborate design. You will enjoy seeing our selections.

Silverware, First Floor

F at Fourteenth

Audrey Wurdemann, Winner of Pulitzer Poetry Prize, New Head of National League of American Pen Women

Joseph Auslander's Wife Wins Post Without Opposition.

Seattle Member Is First President From Pacific Coast.

By Jessie Ash Arndt,
Post Club Editor.

Audrey Wurdemann, who in private life is Mrs. Joseph Auslander, yesterday was elected without opposition to succeed Mrs. Phyllis Fergus Hoyt as president of the National League of American Pen Women. She was nominated by Mrs. Florence Hamilton, president of the New York City branch, and the nomination was seconded by Grace Boles, Hedge, of Los Angeles.

Miss Wurdemann, a Pulitzer prize winner, is a member of the Seattle branch, and is the first president of the league from the Pacific Coast. She has been living in New York, but expects to move to Washington in the fall as Mr. Auslander is now poetry consultant for the Library of Congress.

Other officers who will be installed at the breakfast in the small ballroom of the Willard this morning are Theodora Cunningham, of the District, first vice president; Louise Hartley Wassell, of the Arkansas branch, a resident of the District, second; Grace Boles Hedge, of California, third; May West Owen, fourth, and Clyde Burke Millspaugh, of Alabama, fifth; Clara Manderschied, of the District, recording secretary; Claudia Rice Scott, District, corresponding secretary; Mariam Needham Taft, Chevy Chase, treasurer; Lillian E. Gaddess, Baltimore, registrar; Margie E. Luckett, Baltimore, librarian; Lillian Louise Greene, Maine, historian, and Mrs. Tomas Cajigas, District, auditor.

State presidents who also are elected by the national convention and serve on the board are Miss Marguerite Merigold, for the District branch; Pearle R. Casey, Colorado; Ted Shawn Thompson, Maine; Grace Porterfield Polk, Florida; Emma Cobb Evans, Texas; Louise Worden, Maryland; Josephine Chandler Horner, Illinois; Elydia Shipman, Eastern New York; Margaret Schley, Northern New York; Glora Mae Howard, Missouri; Emma Sangernebo, Indiana; Mrs. J. B. White, Oklahoma; Mrs. H. J. Ingram, Southern California; Bernie Babcock, Arkansas; Hazel Webster Byrnes, North Dakota; Elizabeth Skaggs Bowman, Eastern Tennessee; Sarah Tillman, Western Tennessee; Mary J. Dawson, Western Pennsylvania, and Georgia C. Hyde, Wisconsin.

Poetry Banquet Features Writers

Miss Wurdemann was announced as the new president last night at the poetry banquet. The program also included the announcement of prize winners in the poetry, short story and juvenile short story contests and readings from their own books of poems by Miss Wurdemann, Francesca Falk Miller, Vivian Yieser, Laramore and B. Y. Williams. Other guests of honor included Carrie Jacobs Bond, composer and author, and Ted Malone, of the radio. Lulu Gable Giese also participated in the section of the program devoted to radio.

In the afternoon the Pen Women were the guests of Senora de los Rios, wife of the Spanish Ambassador, at a tea and musicale at the Spanish Embassy. The courtesy was extended by the diplomatic hostess through her friendship with Mrs. Tomas Cajigas, of the Chevy Chase branch of the league, who is the new national auditor. Although the absence of the Ambassador, who sailed yesterday for Spain, caused regret, the party was one of the high lights of the biennial convention.

Mrs. Cajigas made the introductions and the guests were received in the music room by Senora de los Rios, her mother, and Mrs. Hoyt.

They went from there into the patio, where a fountain played and vines and flowers bordered the way into the outer garden. The rare dolls made by the mother of the hostess, each an authentic copy of a character in a famous painting, were another point of interest.

Guests Provide Musical Program

There was a musicale in which the Pen Women participated. The piano was at the east end of the room. Above it was the flag of Spain, and at the opposite end the warm afternoon sun streamed through the long windows.

Harlan Randall sang "Memories of Spain," written for the occasion by Mrs. Hoyt, who accompanied him at the piano. Nearby sat the hostess and her mother and Mrs. Hoyt's mother, Mrs. Mary Fergus. Mrs. Myrtle Lindbeck sang Pearl Curran's "Nocturne," and "I Heard a Bird Sing," by Elizabeth Merz Butterfield. Then, by request, Carrie Jacobs Bond played her appealing song, "Make Believe," speaking the words, and concluded with "Perfect Day," which all the guests sang.

Post Staff Photo.

AUDREY WURDEMANN, left (Mrs. Joseph Auslander), was honored at the poetry banquet of the National League of American Pen Women last night as the newly-elected president of the league and its most distinguished poet member. In the center is Carrie Jacobs Bond, composer, and at the right Mrs. Phyllis Fergus Hoyt, another composer and retiring president. Standing is Joseph Auslander, Miss Wurdemann's husband and poetry consultant at the Library of Congress.

Child Health Day Starts Here

A May Day child health observance throughout the country will be started off from here on Monday with a luncheon sponsored by the Department of Government and Child Welfare of the D. C. Voteless League of Women Voters, Mrs. Roosevelt, giving greetings over a Nation-wide broadcast, will be followed by Miss Katharine F. Lenroot, director of the children's bureau, who will speak on the needs of the District, and Dr. George C. Ruhland.

Dr. Ella Oppenheimer is general chairman of the May Day child health celebration and Mrs. Gordon Wagenet, chairman of the department of the league which is sponsoring the observance.

Mrs. Franklin W. Ryan, of the Kennery-Warren, is chairman of general arrangements for the luncheon, Mrs. Merrill Murray, chairman of the invitation list, and Mrs. Bryan Battey, of decoratiotns. Those who will serve with them are: Mrs. H. L. Deimel, Mrs. W. T. Cameron, Mrs. Arnie Solem, Mrs. K. S. Bradford, Mrs. E. L. Degener, Mrs. John Hader, Mrs. Allen C. Phelps, Mrs. Audley Smith, Mrs. Ralph Smith, Mrs. L. H. Watson, Mrs. F. C. Fishback, Mrs. Floyd Welsh, Mrs. William Wandel, Mrs. Ross Garrett, Mrs. Daniel Seckinger, Mrs. John Paranya.

A large number of prominent women are lending support to the celebration. Those acting as hostesses are: Mrs. Harry H. Woodring, Mrs. Harlan Fiske Stone, Mrs. Henry Grattan Doyle, Mrs. George C. Ruhland, Judge Fay Bentley, Mrs. Edna J. Johnson, Mrs. Ernest Gruening, Mrs. Frank A. Linzel, Mrs. Milton A. King, Mrs. William M. Leiserson, Mrs. Lester Buchanan, Mrs. Landon Banfield, Miss Gertrude Bowling, Mrs. Loren Johnson, Mrs. Josephine Prescott, Capt. Rhoda Milliken, Miss Patricia Morse, Miss Teresa McGee, Mrs. William J. Flather, jr., Mrs. B. M. McKelway, Mrs. Anson Phelphs Stokes, Dr. K. G. Symmonds, Mrs. William Kittle, Mrs. Whitman Cross, Mrs. Jesse Adkins, Mrs. Walter Ufford, Mrs. S. A. Alexander, Mrs. Arthur Altmeyer, Mrs. Max Lorenz.

Zonta Club Names Emma Hahm Head At Annual Session

Miss Emma T. Hahm was elected president of the Zonta Club of Washington last night to succeed Miss Winifred Burwell. The election took place at the club's annual meeting after a dinner at the Grafton Hotel.

Other new officers are Mrs. Elizabeth Cox, vice president, and Miss Elizabeth Haney, Miss Mary Sigmon, Miss Clara McGrath and Miss Kathryn Fox, members of the board of directors.

Mothers Should Make Children Individuals, Says Mrs. Kipling

Home making should be the career of every mother until her children are grown and then, at 40 or so, she has time enough to make a professional career for herself if she desires. This is the opinion of a mother who has practiced what she preaches, and Gene Raymond, the film star, is one of her two successful sons.

Few of the members of the National League of American Pen Women are aware that Mrs. Mary Kipling, of California, who holds her membership as a lecturer, is mother of the popular movie star—her name doesn't tell it and neither does she. She has been taking an active part as a delegate to the biennial convention now in session at the Willard, but her identity as Gene Raymond's mother has been almost a secret.

It is part of Mrs. Kipling's plan that members of her family shall be individuals, win their own places according to their own talents, and not be helped or hindered by the others' attainments. Consequently they all had their names changed legally. Mrs. Kipling's younger son is Leonard Ames, a young band leader who is gaining a reputation for himself under his own name and not as Gene Raymond's brother. She is now lecturing on vccational training for children and the fact that her son Gene Raymond has had a steady rise in his profession merely proves that she knows something of what she is talking about. She does not trade on his reputation.

Mrs. Kipling, because her sons' talents lay in the field of entertainment, directed their education in subjects contributing to their talents in this line and gave them only six months of high school. Higher mathematics and courses in Latin, she believes, are a waste of time unless they contribute definitely to the student's future career. It should be discovered early what his interests are, and his training should all build toward their development.

The younger son, being musically inclined, was given a chance at music. His mother observed him, at the age of 10, standing before the radio when popular dance bands played, and doing a little imaginary conducting. She gave him every opportunity to hear music and become interested in the work of musicians, but did not hurry him off to a music teacher.

This is the message Mrs. Kipling is giving to women's groups in her lectures—which are her new career, now that her two sons are established in theirs. She will remain in Washington a week following the close of the Pen Women's convention tonight.

MRS. MARY KIPLING.

Gives Dinner.

Mrs. John R. Williams entertained at a dinner party last evening.

Animal League Picks President

Mrs. C. Augustus Simpson yesterday was elected president of the Washington Animal Rescue League at the annual meeting of the society, held at the Carlton Hotel. Mrs. Roosevelt is honorary president and there is a long list of honorary vice presidents.

Other active officers are Mrs. Thomas D. Goeghegan, first vice president; Mrs. Merton E. Twogood, second vice president; Mrs. L. B. Brubaker, secretary; Mrs. Ernest W. Brown, assistant secretary; T. D. Goeghegan, financial secretary, and Mrs. J. Dann Faber, treasurer. Mrs. Edward D. Anderson was elected chairman of the house committee.

The board of directors includes Mrs. Anderson, Mrs. LeVerne Beales, Mrs. Ernest W. Brown, Mrs. Brubaker, Miss Alice J. Clapp, Miss Lucretia Clark, Mrs. Henderson S. Dunn, Mrs. H. G. Durfee, Mrs. Henry P. Erwin, Mr. Geoghegan, Mrs. Geoghegan, Mr. William F. Ham, Mrs. William F. Ham, Miss N. R. Macomb, Mrs. Floyd R. Miller, Mrs. E. K. Morris, Mrs. Harry C. Moses, Mrs. Truman Palmer, Mr. C. B. Porter, Dr. C. Augustus Simpson, Mrs. C. Augustus Simpson, Dr. Merton E. Twogood, Mrs. Twogood, Mr. Robert Watson and Mrs. Robert Watson.

Honorary vice presidents are Chester A. Snow, jr., George Arliss, Mrs. Charles Alden, Mrs. Robert Low Bacon, Maj. Gist Blair, Miss Mabel T. Boardman, Maj. Ernest Brown, Senator Arthur Capper, Mrs. Henry E. Davis, Mrs. Peter A. Drury, William Phelps Eno, Mrs. Harrison Eustis, Sherman Flint, Raymond Gorges, Miss Ruth Hitchcock, Walter S. Hutchins, Mrs. Eleanor Patterson, Oliver Ricketson, Mrs. George P. Scriven, Mrs. Frank Smith, Mrs. S. S. Van Dyne, Mrs. Geoffrey G. Whitney, Mrs. Dean Wilder and Mrs. F. S. Wynn.

Madame Chairman

By Suzanne.

PHI BETA PHI is preparing for a founder's day banquet this evening at the Kennedy-Warren, with Columbia Alpha Chapter, of George Washington University, in charge of arrangements.

Miss Virginia Tehass is general chairman, with Miss Lee Mosher, chairman of the music committee and the Misses Marie Jorolemon, Helen Hanford and Nora Brodrick assisting.

Miss Margaret Jeschke is to be toastmistress and two skits will be presented: "Hilly-Billy," the winning skit of the Pi Phi national convention in 1935, with Betty Clayton, Mary Stanley and Lee Mosher in the cast, and "Baby Snooks," which will be presented at the national convention in Asheville, N. C., in June.

Another feature of the party will be the introduction by Mrs. Arthur Nesbit of graduates of this year's class at George Washington. Mrs. James C. Wilson is chairman of reservations.

* * * *

THERE ARE 109 real Daughters of 1812, it was revealed in the report of the chairman of the "real daughters" committee yesterday at the closing session of the national society, United States Daughters of 1812, at the Willard. Mrs. Lucius McConnell, of Savannah, Ga., who made the report, is not one of the 109.

A feature of the session was the singing of "My Dear Sunny South," written by Kate Brown Baldwin, of Temple, Tex., who is one of the group but was not at the convention. Miss Anne King, of Washington, sang it, accompanied by Miss Estelle Fenton, of Chicago. Both were pages.

* * * *

MRS. EDWARD T. PERKINS is entertaining at her home today at a luncheon for Mrs. Arthur C. Watkins, who has been indorsed by the W. C. T. U. as candidate for president of the District of Columbia Federation of Women's Clubs.

Guests will include Mrs. Ida W. Ramsey, D. C. president of the W. C. T. U.; Mrs. Marie Brinley, Mrs. Harry Houston, Mrs. Florence W. Warner and Mrs. Jennie Esmond Wright.

* * * *

THE WASHINGTON ALUMNAE CHAPTER of Sigma Alpha Iota, national professional music sorority, will present a musicale Monday at the clubhouse of the American Association of University Women. Miss Catherine Murray will be hostess at tea preceding the program, which is set for 5 p. m.

There will be piano solos by Florence Elliott, readings by Bess Wilkirson and songs by Helen Turley, with Hazel Brown Piers at the piano.

* * * *

THE SOROPTIMIST CLUB of Washington took a prominent part at the installation banquet of the newly formed Soroptimist Club of Arlington, at the Washington Golf and Country Club Tuesday. The new club is the eighty-second in the chain of the American Federation of Soroptimist Clubs.

* * * *

Mrs. Agnes Newman, president of the Washington club, presented the new club with an American flag, the Baltimore club gave a scrapbook, the Alexandria club, which sponsored it, gave a gavel, and the Montgomery County club presented a treasurer's book.

Many Washington soroptimists will motor to Baltimore Saturday to take part in the conference of the South Atlantic region at the Southern Hotel, with Mrs. Gasch, regional director, in charge.

IS YOUR FUR COAT WORTH $2.00?
Merchants TRANSFER & STORAGE CO.
939 E ST. N.W. NATIONAL 6900

It's such a Satisfaction
to read the scale and the tape measure from day to day and know the pounds are disappearing like magic. Come to the Elizabeth Arden salon for a slender figure, a healthy body, a superb and graceful carriage.
ELIZABETH ARDEN
1147 Connecticut Ave. • Washington • National 6161
©1938, EA

Martin's
Fine China, Rich Crystal, Silver, Art Objects and Lamps
1223 Connecticut Avenue
Between M & N Streets

A CRUISALINE PRINT TO MAKE YOU COOL AS MORNING DEW
11.95
CHARLOTTE PARKER
1709 H. STREET, N.W.

FOR MOTHER'S DAY
May 8th
Give her that lasting reminder of your thoughtfulness in the gift she will prize most—
YOUR PHOTOGRAPH
Make an appointment today
Call District 4488
Underwood & Underwood
Portraits of Quality
1230 Connecticut Avenue DIstrict 4488

See and Hear the Hammond Electric Organ
$1,265
Droop's 1300 G

Spring Cleaning on Apparel and Furs —and Households.
Full protection by insurance
parkway CLEANERS & DYERS
Give 3600
3010 CONN. AVE.
Plant 3107 Conn. Ave. KEn. 490

EVERY DAY
Adds to our list many new friends interested in the very best in furniture. Have you our catalogue? We would like to mail you a copy.
Authentic Colonial Reproductions
BIGGS ANTIQUE CO., Inc.
1217 Conn. Ave. DI. 0429

Jean Matou
CONNECTICUT AVENUE AT M
"La Maison De Trousseau"

Forrest Oakley
SPORTSWEAR
1313 Connecticut Ave.

FURNITURE
That Makes Your Home More Livable
LAMPS MIRRORS CHAIRS DESKS SOFAS TABLES
Each piece chosen with the care and attention you would give. That is why our furniture endures.
Charge Accounts Invited
CATLIN'S
Lighting Fixtures
1324 New York Ave.
NA. 0992

America's Finest Value
KIMBALL PIANOS
W. W. KIMBALL CO., 721 11th St. N. W.

FUR STORAGE
6 Point Service
1. Dry cold air
2. Glaze and steam
3. Mend frayed lining
4. Tighten buttons
5. Renew worn loops
6. $100 free insurance
$3.50
INQUIRE ABOUT OUR PROCESS CLEANING
Let our experts estimate for repairs and remodeling to advance 1939 styles
Low Rates Now in Effect
Bernard's Fur Shop, Inc.
1116 Conn. Ave. Dist. 2284
Opposite Mayflower

Brooks
1109 G Street

Jacket Frock
in a smart new
PRINT
A chic town frock, smartly adaptable for almost any spring or summer occasion. Fine rayon printed crepe, with new boxy hip-length jacket. Twin print top (matching rayon printed chiffon over the crepe). Black and maize print, powder and white, navy and white. Sizes 12 to 20.
13.95
Better Dresses—Third Floor

Lansburgh's
Deliciously Cool NEWS!
Strawberry Leaf Print
Bolero Frock in Bon-Bon Colors
7.95
Just as luscious looking as its name implies! Cool white print scattered over a shaggy spun rayon. Pint-sized bolero you'll wear when you go out. Pastel rose, aqua, blue backgrounds with white. Sizes 12 to 18.
Lansburgh's—Sport Shop—Second Floor

Navy Asks Fund To Establish Air Bases in Pacific

Projects in Capital Area Also Urged in $28,751,000 Request.

Intent on maintaining control of sea areas strategically important in American national defense, the Navy Department, with the active support of President Roosevelt, yesterday asked Congressional authorization for the establishment of air bases in the Pacific and for long-needed additions to existing naval facilities.

Asking an expenditure of $28,751,000 in identical measures introduced in the House and Senate, the program carried provisions for permanent additions to more than a score of naval stations in the Pacific and on the East and West Coasts.

Of exceptional importance are clauses calling for construction work, valued at $6,520,000, at Guam; Kodiak, Alaska; Kaneohe Bay, Hawaii, and "auxiliary seaplane facilities, Fourteenth Naval District," probably referring to Midway Island.

The largest single item would authorize the expenditure of $8,485,000 for a drydock at Pearl Harbor, T. H.

If approved all projects must await appropriations in some future bill.

Projects Planned Near D. C.

Additions to existing stations near the National Capital include construction of a magazine building, costing $35,000 and expenditure of $100,000 in land for safety zones, at the Naval Proving Ground, Dahlgren, Va.

A $400,000 barracks and a $250,000 aircraft and engine overhauling building at the Marine Corps Flying Field, Quantico, Va.; a $450,000 dispensary building, a $375,000 officers' school building, improvement of water supply at a cost of $190,000, and a $280,000 general storehouse at the Marine Barracks, Quantico.

At Annapolis, Md., $45,000 would be spent for the construction of a quarters building for operators at the radio and direction-finder station.

The building program, marking the first effort by the United States to construct fortifications in the Pacific since the signing of the Washington Treaty establishing a "status quo" in Asiatic waters, was sent to Congress by Secretary of the Navy Swanson.

His letter officially transmitting the proposal was made public by Chairman Carl Vinson of the House Naval Affairs Committee, who is the author of the billion-dollar naval expansion bill, which already has passed the House and is now pending in the Senate.

Vinson Aims for Speed.

Vinson said plans called for immediate enactment of the program so a deficiency appropriation bill carrying funds to begin work at Kodiak and Midway Island could be rushed through Congress before adjournment.

Although the proposal for legislation at this time came as a complete surprise, naval activities have been underway in Alaska for some time. During the past winter six patrol planes have been stationed at Kodiak.

Besides the authorizations for work in the Pacific and at stations near the National Capital the measure lists the following proposed developments:

Naval Training Station, Norfolk, Va., mess hall and galley building, $450,000; trade school building, $350,000.

Naval Air Station, Norfolk, auxiliary landing fields, $300,000.

Naval Air Station, Pensacola, Fla., land adjacent to Corry Field, $6,000; auxiliary landing fields, $225,000.

Marine Barracks, Parris Island, S. C., barracks building at main station, $900,000; barracks building at rifle range, $200,000.

Fleet Air Base, Coco Solo, C. Z., personnel building, $2,016,000.

San Juan, Puerto Rico, radio and direction-finder station, reconstruction of buildings, $75,000.

AAA Reports It Paid $169,767,047 This Yr.

The Agricultural Adjustment Administration reported yesterday it had paid out $169,767,047 in benefits to farmers and administrative expenses during the July-March period of the current fiscal year. Checks are now being mailed to farmers at the rate of about $4,000,000 a day. Expenditures by States included Maryland, $538,443; Virginia, $1,262,418.

Dramatic Rescue of Passengers From Sinking Airliner

Associated Press WIREPHOTO.

A Pan-American airliner sinks into the sea near Jamaica as some of the 16 who were aboard pull away from the tragic scene in small boats to the steamship Cavina, which rescued them and their baggage. The airliner was forced down Monday, sinking a few minutes afterward.

Festival Brings Folk Dances of Lithuania Here

Chicago Group to Perform 'Suktinis' to Music of 'Kankles.'

The folk richness and color brought to America by more recent immigrant groups will be illustrated at the fifth annual National Folk Festival by Lithuanian dancers and singers from Chicago.

Two scenes from the home country of their parents will be presented by the Chicago troupe—an agricultural scene, during which the singers tell of the pretty maiden who raked hay so nicely, and a festival scene, during which fast Lithuanian quadrilles will be featured.

Music for the agricultural scene will be furnished in part by the kankles, a zither-like instrument which dates back to paganism. The kankles was used by early Lithuanian seers who changed sagas and folk songs throughout their country, and is today enjoying a popular revival.

Suktinis, the national dance of twirls, will be performed, as will also be "Lengvos Kojos," the "light on the feet" dance, the Dzuka dance of southern Lithuania, and a number of others.

The group is being sposored by the Lithuanian Society of Chicago and will be under the leadership of Vytantes F. Beliajus, young Lithuanian, who has done much to keep folk offerings of his ancestors alive in this country. So well has Beliajus been received by dance and musix experts that his work has had a wide influence on other immigrant groups of the nation. He is now editor of "Lore," a folk magazine published in the Chicago Park District.

The National Folk Festival will be held at Constitution Hall May 6, 7 and 8 under sponsorship of The Post.

Children to Get Holiday

Elementary school children in Washington's public schools will be excused from classes to attend the National Folk Festival matinee a week from Friday in Constitution Hall, the Board of Education ruled yesterday.

Dr. Frank W. Balluo, superintendent of schools, recommended the action, explaining that arrangements were being made for 1,500 boys and girls of elementary school age to attend the program.

Children will be excused upon presenting to the school principal a letter of consent from their parents.

The board also approved Dr. Balluo's recommendation that Parent-Teacher Associations in the schools handle ticket sales for the children.

Only elementary school children will be excused from school Friday. Many junior and senior high school and college students will attend the Saturday afternoon program.

Soldier in Va. Jailed as Baby Is Abandoned

Waif

Continued from Page 1.

ner expressed fear that her daughter might have met with foul play.

"She never would have deserted the baby," sobbed Mrs. Szenftner. "We both loved the baby.

"She said she was going to marry a boy named Arthur, who did something or other at Fort Myer. I seem to remember she knew an Arthur. They saw a lot of each other. Some bad men must be holding her. She'd never part with the baby as long as she is alive."

The infant, husky and well proportioned, was found bouncing around Tuesday in the truck in North Carolina. A. W. Cline, chief probation officer of the Juvenile Court at Winston-Salem, N. C., took charge of the case as search was pushed for the mother. The baby was taken to the Forsyth (N. C.) Hospital by Watson Tuttle, truckman, who said he found the baby in his vehicle. He had no idea how the child got into his truck, he said.

A note pinned to the baby's clothing said: "Lenox Hill Hospital, New York. Born March 2, 1938, Roland Lowell."

It was this clue that led to Mrs. Szenftner, who said her foster-daughter had left home with the infant two weeks before to marry a Fort Myer soldier. Rita worked for $5 a week in a Fifth avenue dress shop, Mrs. Szenftner said. The soldier sent Rita $20 to make the trip.

"Rita is red-haired," said Mrs. Szenftner. "She is so pretty and so smart she had many admirers but she liked that soldier best."

Travelers' Aid Society workers in Philadelphia said Rita and the baby were there on April 10, and left the next day.

Rabbi Rabinowitz Dies.

New York, April 27 (AP).—Rabbi Owshey Rabinowitz, 78, president of the United Grand Rabbis Association of the United States and Canada, died today.

SEE NATURE'S DISPLAY
Shenandoah Apple Blossom Festival
WINCHESTER, VA.
Friday, April 29
$1.75 ROUND TRIP
Lv. Washington ..... 8.20 a. m.
Ar. Winchester .....10.40 a. m.
Special train returning, leave 6.00 p. m.
Mile after mile of apple trees in full bloom. Enjoy the fun at the street carnivals — Pageant of Progress, Aerial Circus, Parades, Dancing and Band Concerts.
For details, ask B & O Ticket Agent or Telephone Dist. 3300, Nat. 7370
BALTIMORE & OHIO

What's Going On And Where

Luncheons.

North Washington Lions Club, Kenesaw Cafe, Sixteenth street, at Irving, 12:14 p. m.

Washington Kiwanis Club, Mayflower Hotel, 12:30 p. m.

Metropolitan Life Insurance Co., Shoreham Hotel, 1 p. m.

Ladies of American Physical Society, Hotel Raleigh, 12 noon.

National Elevator Manufacturing Industry, Willard Hotel, 12 noon.

Beta Theta Pi, Olmstead's Grill, 12:30 p. m.

Cosmopolitan Club, Carlton Hotel, 12:30 p. m.

Warehousemen Association, Hotel Hamilton, 1 p. m.

Dean Griffith of American University, Hay-Adams House, 12:30 p. m.

Dinners.

Government Group Insurance Conference, Hotel Raleigh, 7 p. m.

Banquet—U. S. Building & Loan League, Mayflower Hotel, 7 p. m.

Supper meeting—Lido Civic Club, Mayflower Hotel, 8 p. m.

Meetings.

U. S. Building & Loan League, Mayflower Hotel, 10 a. m.

Convention National League of American Pen Women, Willard Hotel, 9 a. m.-all day.

Tau Beta Phi Sorority, Mayflower Hotel, 8 p. m.

Glass Section Committee d-9 (Astm.), Hotel Raleigh, 2 p. m.

Kallipolis Grottoes, Hotel Raleigh, 8 p. m.

Metropolitan Life Insurance, Shoreham Hotel, 9 a. m. and 2 p. m.

Society of Motion Picture Engineers, Wardman Park Hotel, all day.

Washington Little Theater Group, Carlton Hotel, 8:30 p. m.

American Society of International Law, Carlton Hotel, 8 p. m.

Alliance Club, Hotel Hamilton, 8 p. m.

Dances.

Women's Union of the Bureau of Engraving and Printing, Local 105 NFFE, Hotel Powhatan, 9:30 p. m.

Maryland Society of Washington, Kennedy Warren, 9 p. m.

Kann's Girls Club, Shoreham Hotel, 10 p. m.

Central Business Association, Hotel Raleigh, 9 p. m.

Spaulding Council, Knights of Columbus, Mayflower Hotel, 9 p. m.

Dance and Buffet Supper—Scottish Rite, Willard Hotel, 8 p. m.

Recklessness Made Grounds For Firing Here

D. C. Employes Who Peril Others Are Now Subject to Dismissal.

District employes who endanger themselves or others by disregarding established safety practices "may be discharged when circumstances warrant such action," it was revealed yesterday.

All municipal employes received this notice in the official bulletin published by the safety committee under the District government.

Heads of various departments received notice that "all inspectors, foremen, and other supervisors in charge of working groups or construction gangs of workers, will be held strictly accountable for all 'preventable' accidents involving employes under their supervision."

The program, it was explained, is in co-operation with the National Program of Health and Safety, sponsored by President Roosevelt, and the Federal Interdepartmental Safety Council, organized by the Secretary of Labor.

The District Commissioners yesterday indorsed the broad program of health and safety initiated by E. J. Bunker, safety inspector, in charge of the safety section, and E. S. Dawson, inspector of claims, of the District. The order embraces all construction, maintenance, motor vehicles and other activities of the District government.

The bulletin, entitled "D. C. Safety Log," also listed the various accidents reported by the different departments.

Bar Group to Pay Respects to Green

The District Bar Association last night named a committee to represent it at the funeral of Frank Kay Green, marshal of the United States Supreme Court, at 10 a. m. today, in Holy Trinity Church, Georgetown. Members of the committee are Robert F. Cogswell, G. Bowdoin Craighill, Leslie C. Garnett, Henry R. Gower, Wilbur L. Gray, Nelson T. Hartson, Francis W. Hill, jr., John E. Laskey, Paul E. Lesh, Frederick S. Tyler and Charles F. Wilson.

Mr. Green died Tuesday at Emergency Hospital. He was 61, and had served the Supreme Court longer than any other present employe. Burial will be in Cedar Hill Cemetery.

OLD GERMAN and OLD HEIDELBERG
BEER $1.39
(Contents only) 24 bottles. CASE
Brewed and Bottled in Pennsylvania
LESSNER'S LIQUORS
1448 New York Ave. in the Wash. Bldg.
Prompt Delivery—NA. 2778

NUT HARD COAL, $8.75
SPECIAL STOVE, $8.00; STOVE, $9; EGG, $8.75; PEA, $7
ANTHRACITE MINED IN VIRGINIA
We Deliver ¼ Ton and Up.
Delivered in BAGS to Your Bin.
BLUE RIDGE COAL CO.
MEt. 3343 JAckson 1900

Post Ad-Writers will be glad to assist you in preparing a good, result-producing ad when you call National 4200.

Established 1895
LOUIS ABRAHAMS LOANS ON JEWELRY
3209 R. I. Ave. N.E.
CASH FOR YOUR OLD GOLD
711 G St. N.W.

ART MATERIALS
MUTH
710 13TH
NAT. 6386

BY APPOINTMENT
8 Years Old
VAT 69
86 PROOF
Quality Tells
—the Scotch to the gentleman's taste
A BLEND OF 100% SCOTCH WHISKIES
PARK & TILFORD Import Corp., New York, N. Y.
The House of Stover, 1730 L St. N.W. Exclusive Distributors for the District of Columbia

Designed to meet MORE than 90% of all hauling needs!

Look at these money-saving features!

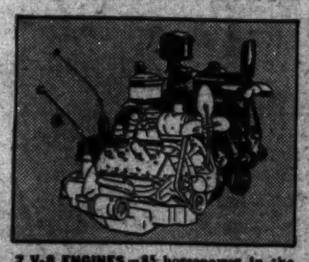

2 V-8 ENGINES—85 horsepower in the big Ford Trucks and a choice of the 85 H.P. or 60 H.P. in the One-Tonner and Commercial Cars.

FULL-FLOATING REAR AXLE—a money and time-saving feature of all Ford V-8 hauling units except Commercial Cars—important for dependability.

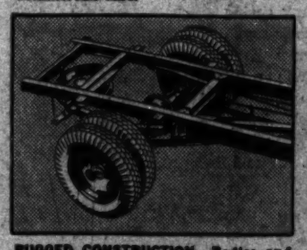

RUGGED CONSTRUCTION—Bodies and frames of this year's Ford V-8 Trucks are stronger than ever at vital points insuring still longer life and lower upkeep costs.

BIG, LONG-WEARING BRAKES—Increased in size and improved in design to stop a heavily loaded truck with less pedal pressure, and reduce brake lining wear.

IF you are wondering how to lower your hauling costs still further this year, go to your Ford Dealer and look over his line of 1938 Ford V-8 Trucks and Commercial Cars. Here's what he offers:

A complete line of handsomely styled units, ranging from smart, speedy, light delivery jobs to big, powerful, heavy-duty trucks on a 157-inch wheelbase—

A new One-Tonner on a 122-inch wheelbase, designed and powered to bring Ford V-8 economy to the one-ton range—

A choice of *two* improved V-8 engines for the new One-Tonners and Commercial Cars—60 H.P. or 85 H.P. The 134-inch and 157-inch units are powered by the famous 85 H.P. Ford V-8 engine.

Here is the finest, most complete line of Ford Trucks and Commercial Cars ever built—units engineered to fit the job—to do *more work* in *less* time at *lower* costs.

FORD V-8
TRUCKS AND COMMERCIAL CARS

"WHY STAND ON YOUR HEAD, WHITEY?"
"HEADS OR TAILS, BLACKIE, YOU WIN WITH 'BLACK & WHITE'."
FINE OLD SCOTCH BLACK & WHITE
"BLACK & WHITE"
FINE OLD BLENDED SCOTCH WHISKY 8 YEARS OLD
The Scotch with Character
EIGHT YEARS OLD
"BLACK & WHITE"
BLENDED SCOTCH WHISKY • 86.8 PROOF
COPYRIGHT 1938 • THE FLEISCHMANN DISTILLING CORPORATION, NEW YORK, N. Y., SOLE DISTRIBUTORS

SECTION II | Local News Classified

The Washington Post

Comics Sports | SECTION II

****X WASHINGTON: THURSDAY, APRIL 28, 1938 17

Over the Coffee

By Harlan Miller

With all the furore about spies that's going on, it's comical to discover that a young American not only has charge of the household staff at the Japanese Embassy, but also sleeps there.

* * * *

Mrs. Hugo Black . . . tot made it.

One reason why Justice Black looked so nervous and harassed during his early weeks on the Supreme Court bench was that he had a chair which squeaked every time he shifted his position. Now he has a new chair, and he's looking better.

* * * *

The rumor that a few Americans prominent in Washington's social life are suspected of accepting "foreign gold" for propaganda—much of it merely conversational—and for occasional "reports" has been confirmed by a high government official.

Off the record, he named one man positively, not an official.

"—foreign gold for a patriot"

Recently this important official was invited to address a select high-grade group at lunch. His remarks were to be confidential and strictly off the record.

"I'd like to come," he said, "but I regret that I can't, because Mr. So-and-So will be there. Anything I said would be known at the German Embassy by 3 o'clock."

* * * *

Such propaganda is so subtle as to be almost imperceptible . . . It is well flavored with lofty patriotism and 100 per cent Americanism . . . It aims to show that this country's interests would be most wisely served by taking certain positions and doing certain things—which would play into the hands of certain foreign powers.

* * * *

A feminine tourist got the shock of her life the other day . . . She was admiring the facade of the Supreme Court building when suddenly she espied a young man wearing nothing but a pair of shorts on the roof above the frieze, looking just like a Greek god, almost.

* * * *

Fearful lest it might be another impious assault on the high court, she sailed straight in and reported the phenomena to the uniformed guardians . . . (A DAR must protect th republic.)

It developed that some of the court attaches, starved for sunshine after a long legalistic winter, have taken to spending most of the noon hour sun-bathing on the court roof under Washington's warm April sun . . . They've been chided and hope Chief Justice Hughes won't hear of it.

"—midgets aren't afraid"

There's just a ghost of a chance that the SEC probe of the Richard Whitney bubble may bring J. P. Morgan again to a Washington witness stand, and the Capital is prepared for an influx of midgets.

Maybe another midget on J. P.'s lap would dispel fear, restore confidence.

* * * *

Incidentally, a Morgan partner's assertion that his "conservatism" made him begin to wonder a little about the Richard Whitney loan of $500,000 for 90 days, after it had run for three years, brought Washington its smile of the week.

"If that's conservatism," wisecracked a reporter, "then I'm a conservative too."

* * * *

POTOMAC PIFFLE: If Franklin Roosevelt, jr., plans to broadcast for a hair tonic, he'd better do it before his hair goes the way of Jimmy Roosevelt's . . . A telephonic voice asked a young matron in Alexandria the other day if a new child might join the neighborhood's play group. "We'd like to see you first," said the young matron. Next day the newcomer showed up; it was Mrs. Black, wife of the Justice. Her child got in O. K.

C. H. Wilson, Formerly Of District, Dies in N.Y.

Charles H. Wilson, patent attorney formerly of Washington, died Tuesday at his Yonkers, N. Y., home according to word received here yesterday. He was a brother of Dr. Edward C. Wilson, 2733 Connecticut avenue.

A graduate of Georgetown University Law School, he was an examiner in the United States Patent Office here from 1900 to 1905. Besides his brother, his wife, Mrs. Agnes E. Wilson, two daughters, Miss Angles Irene and Miss Mary Jane Wilson, and two sons, Donald and Malcolm Wilson, survive. Funeral services will be held today at his home.

FOR CENTURIES RICH IN TRADITION
Swing's
JAVA & MOCHA
38¢ lb COFFEE
1013 F STREET N.W.

Join in Life Of U. S., Yale Is Entreated

University Will Perish Unless It Does, Says President.

A warning that "Yale will disappear, if Yale becomes isolated from the life of the Nation" was expressed by Dr. Charles Seymour, president of the university, at the sixty-fifth annual banquet of the Yale Club of Washington last night at the Hotel Raleigh.

American universities must relate themselves to the public service or they may suffer a decline similar to that of the monasteries of the sixteenth century, Dr. Seymour declared.

Yale is in no danger of sharing this fate, he indicated, pointing out that one of the aims of his university is "to produce citizens who shall serve the state, to teach young men to use their learning with a sense of social responsibility."

Reed, Douglas Speak.

Associate Justice Stanley Reed and William O. Douglas, chairman of the Securities and Exchange Commission, also addressed the nearly 150 Yale alumni and guests. Sir Ronald Lindsay, British Ambassador, who holds an honorary degree from Yale; Dr. C. T. Wang, Chinese Ambassador, a graduate of the Class of 1910; Attorney General Homer Cummings, Class of 1891, and Senator Alva B. Adams, of Colorado, Class of 1896, were at the speakers' table. Eugene Meyer, Class of 1895, president of the club, presided.

Dr. Seymour stated that not in the past 30 years had undergraduates shown so great an interest in political and economic questions as at the present time. "Whether this interest will last after they leave college depends more on the nation than on the university," he added. Entrance of college men into Government service, he indicated, can be achieved if "the attitude of Government" encourages it.

The noted historian, who was elected president of Yale 14 months ago, held a course in the liberal arts "should be at the basis of every profession, including Goverament service." Men going into the Government, he said, "should be trained for citizenship" rather than in "a narrow course in office-holding."

Fears Specialization.

Maintaining that too great specialization is dangerous, Dr. Seymour stated that "what a boy studies is less important than how he studies." A man is a liberal, he said, "not because of his opinion but by virtue of his process in arriving at that opinion."

Necessity of building up the teaching staff for greater individual instruction was stressed by Dr. Seymour. He said that 16 new members of the faculty would be added this year, and expressed the hope that the university would eventually be able to increase its faculty by 60 men.

Douglas, who was a Yale professor before coming to Washington, asserted that recent steps taken by the SEC "to cut down the paper work and expenses of small business" were in recognition of "the increasingly difficult time" small business has experienced in obtaining money for capital expenditures.

Quotes President.

He then quoted a letter received yesterday from President Roosevelt, in which the President congratulated the commission for its recent move.

"You are well acquainted with my pride in the securities legislation as one of the major accomplishments of my administration," the President wrote. "Of course, I could never sanction steps which would in any way weaken the protection which these statutes afford to a nation of investors. For that reason I am particularly gratified that you have taken these helpful steps within the framework of the statute."

Douglas declared that "democratic government to compete successfully with its virulent competitors must be mobile, bold and intelligent. Its strength lies in its ability to keep pace."

Pointing out that "large areas can be served dynamically by administrative government that has power and discretion to deal directly with current problems," Douglas said, "this calls for trained men whom the universities must provide.

Justice Reed told his audience that academic freedom in the social sciences is "not so easy" to preserve, but, he said, "we expect that freedom to be maintained" under Dr. Seymour's presidency.

Guests at the speakers' table, in addition to those mentioned, included: Wayne Chatfield Taylor, Assistant Secretary of the Treasury; Canon Anson Phelps Stokes, of Washington Cathedral; Dean Acheson, former Undersecretary of the Treasury; F. L. Belin, Robert Lincoln O'Brien, president of the Harvard Club; F. M. McConihe, president of the Princeton Club, and Laurence Benet.

WANTED
YOUR OLD AUTO RADIO TO TRADE IN ON A NEW 1938
Motorola
AUTO RADIO
Manhattan will pay you more for your old radio, no matter what condition it is in when you trade for a new 1938 MOTOROLA Auto Radio. We have a big demand for used auto radios, that's why we can allow you more money! INVESTIGATE . . . and SAVE!
MANHATTAN
Auto & Radio Co.
1706 7th St. N.W.

As Yale Alumni From 1870 on Gathered for Club's 65th Annual Banquet Here

Post Staff Photos.

Among the veteran alumni of Yale University at the sixty-fifth annual banquet of the Yale Club last night were (left to right) John E. Field, '88; Thompson McClintock, '70, and Laurence Benet, '84. Notables present included (above) Sir Ronald Lindsay, British Ambassador, and Dr. Charles Seymour, president of Yale University.

Patriots Pay GrantHonor on 116th Birthday

Survivors of Grand Army in Group Gathered at Union Square.

Meeting at the Grant Monument in Union Square, patriotic organizations and a handful of survivors of the Grand Army of the Republic paid tribute yesterday to President Ulysses S. Grant on this 116th birthday.

Principal speaker was the Rev. Dr. Charles H. Butler, chaplain of St. Elizabeth's Hospital, who traced the career of Grant as a soldier throughout the Civil War, and paid tribute to the generous terms of surrender he allowed Gen. Lee at Appomattox.

"How different later history of the world would have been if other victors had been as magnanimous to the vanquished," Dr. Butler observed.

He took as examples the stern peace terms imposed on the French by Bismarck at the end of the Franco-Prussian War, and the Treaty of Versailles.

Veteran, 90, Is Present.

Perhaps the oldest veteran present was 90-year-old John M. Kline, commander of the Department of the Potomac, G. A. R. He stood erect in the searing sun while the man who commanded the Army in which he fought was praised.

The exercises were held under auspices of William B. Cushing Camp, No. 30, Sons of Union Veterans of the Civil War, assisted by the Cushing Auxiliary, No. 4.

Guests of honor included survivors of the G. A. R., the Military Order of the Loyal Legion of the United States and the Dames of the Loyal Legion.

Ceremonies Outlined.

The assembly was called by Camp Commander Faye E. Palsgrove. The United States Army Band played the "Battle Hymn of the Republic" and "The Star-Spangled Banner." Presiding officer was J. Earle Palsgrove, camp patriotic instructor, and Percy S. Parker, of the Camp Color Guard, presented the colors.

Wreaths were placed by Mme. Cantacuzene, granddaughter of Grant; the Women's Relief Corps, Department of the Potomac; Cushing Auxiliary, the Ellen Spencer Mussey Tent, No. 1, Daughters of Union Veterans; Ladies of the G. A. R., William B. Cushing Camp, and by A. C. Oehmler, past department commander for Col. U. S. Grant 3d, grandson of the general.

Seven Congressmen Entertain 'Round-Up'

Seven Democratic Congressmen will provide the entertainment at a "beefsteak round-up" at the National Press Club today at 6:30 p. m.

Senators Henry F. Ashurst, of Arizona, and Josh Lee, of Oklahoma, will entertain with cowboy yarns; Senator Dennis Chavez, of New Mexico, is scheduled for a specialty number. Representatives Clifton A. Woodrum, Virginia, and Louis A. Rabaut, Michigan, will sing a group of songs, and Representative Richard Kleberg, Texas, will play on the guitar, assisted by Representative Wall Doxey, of Mississippi.

DRY CLEANING
AND PRESSING
Men's and Women's Services Reasonably Priced
Our Drivers Will Call For and Deliver Promptly
PIONEER LAUNDRY

Sen. King Warns Government Run on I.O.U.'s Faces Trouble; Trade Board Picks Directors

1,000 Members Attend as Nine Are Elected for 3-Year Terms.

More than 1,000 members of the Board of Trade, gathered at the Mayflower Hotel last night to elect new directors, heard Senator William H. King, (Democrat), of Utah, warn that "we're running today upon Government I. O. U.'s" and that a decline in value of public securities might bring "catastrophic results."

Predicting that by the end of the year the national debt would total nearly $40,000,000,000, the Utah Senator declared he wished "there were more organizations pledged to economy and fewer urging expenditures."

The ten directors selected last night, who will serve three-year terms, are Samuel J. Prescott, James E. Colliflower, Lanier P. McLachlen, Lloyd B. Wilson, Robert V. Fleming, Benjamin M. McKelway, Karl E. Jarrell, Marcy L. Sperry, John Saul, and E. C. Graham.

The directors will meet Saturday morning to elect officers for the coming year. It is expected that Francis G. Addison, jr., first vice president, will be named president, succeeding Edward F. Colladay, who delivered an informal final report last night. Addison is president of the Security Savings and Commercial Bank.

Senator King, in commenting on the local situation, said he was not in favor of the business privilege tax, but that the people of the District had rejected both the income and the sales taxes.

Engineer Commissioner Dan I. Sultan presented the Trade Board's awards to owners and architects of buildings constructed during the past two years that were considered exceptional by the organization's municipal art committee. Architects honored were James W. Adams, for remodeling a residence at 3509 M street northwest; George L. Howe, for remodeling a residence at 3314 O street northwest and another residence at 1339 Twenty-ninth street northwest; Edwin L. and Lois B. Taylor, for a residence at 4630 Hawthorne lane northwest; Schreier and Patterson, for residences at 18 Duvall drive, Westmoreland Hills, Md., 112 Lexington drive, Woodmoor, Md., and 113 and 115 Pierce drive, Woodmoor, Md.; G. E. MacNeil, for residences at 3040 Foxhall road northwest, and 4636 Garfield street northwest; Frank G. Beatty, for residence at 901 Woodside parkway, Silver Spring, Md.; Louis Justement, for multiple family residences at Sixteenth street and East-West Highway, Silver Spring, Md.; Homer J. Smith, for low-rent dwellings constructed for the Alley Dwelling Authority; Arthur B. Heaton, for construction of "Colony House," 4244 Connecticut avenue northwest and a bank building at Twelfth street and Maryland avenue southwest; Porter and Lockie for building at 734 Fifteenth street northwest; Delos H. Smith, for memorial to Early Settlers of the District.

President Colladay sketched briefly the activities of the Board of Trade during the past year and pointed out that the organization now has the largest membership in its history—more than 4,000. He announced that Edgar Morris would take over the chairmanship of the Greater National Capital Committee from Lloyd B. Wilson. Colladay also asked the members to vote on Saturday "for the right to participate in national and local government."

Morris announced that John Reilly would head the drive to obtain funds for the Greater National Capital Committee. The goal is set at between $55,000 and $60,000.

King's speech was followed by a "House of Magic" program presented by the General Electric Co.

Among the guests were Count Robert van der Straten-Ponthoz, Belgian Ambassador; George H. David, president of the United States Chamber of Commerce; Dr. Charles G. Abbot, secretary of the Smithsonian Institution; Dr. J. Lyman Briggs, director of the Bureau of Standards, and Dr. Gilbert Grosvenor, president of the National Geographic Society.

Post Staff Photo.

Members of the Board of Trade casting ballots for new directors. Left to right—Robert V. Fleming, M. L. Sperry, Dr. W. P. McClelland and Dave Skinner.

Argo Lodge of B'nai B'rith Initiates 550 to Membership

Over 550 new members were initiated into Argo Lodge of B'nai B'rith at impressive ceremonies last night at the Jewish Community Center. An audience of a thousand filled the auditorium.

Dr. Ivy A. Pelzman, president of the fraternal order, complimented Edward C. Ostrow, membership chairman, for the most successful membership drive in the organization's history.

The initiatory team was composed of Morris Geweirz, H. M. Goldstein, Abe Shefferman, Seymour S. Guthman and Jerome J. Swartz. Following the ceremonies, Isidore Herschfield spoke briefly, discussing the United Jewish Appeal which begins this week.

Rabbi Ephraim Fischoff, director of the Hillel Foundation at Cornell University, was the principal speaker, talking on "Jewish Survival in an Age of Chaos." He urged a program of positive Judaism for members of B'nai B'rith. This should include, he said, support of relief work overseas, aid in the rehabilitation of Palestine and participation in work of B-nai B'rith in combatting anti-Semitism and race prejudice.

Rabbi Fischoff also referred to the Jewish cultural center at Cornell and the work of the fraternity in promoting tolerance and good will in colleges.

TROUSERS
TO MATCH YOUR ODD COATS
EISEMAN'S, 7TH & F

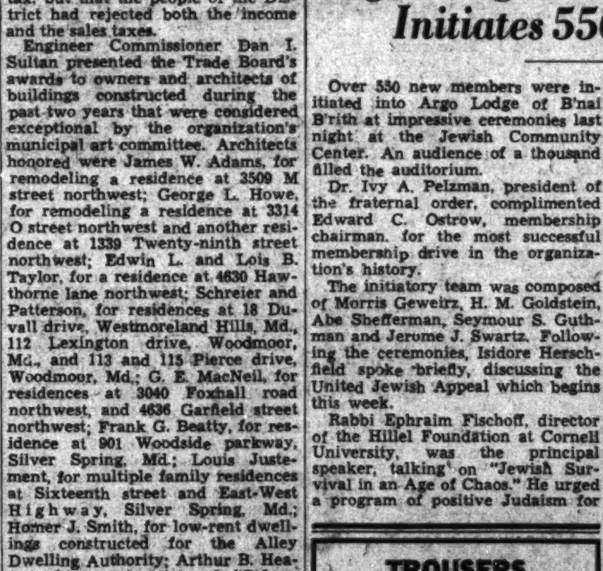

DISTRIBUTOR:
EDWARD ZUPNIK & SONS, INC.
1307 Fourth St., N. E. Washington, D. C.
PHONES: LINCOLN 7353-4-5

LOANS
72 years of buying, selling and lending on diamonds, jewelry, etc.
Liberal Loans at Lowest Possible Rates
CASH FOR OLD GOLD
(Government License)
E. HEIDENHEIMER
Established 1866
LOAN OFFICE 305 King St. Alex., Va.
WASH. STORE 1215 H St. N.W.

HUGH REILLY CO.
GOLDEN JUBILEE YEAR
WASHINGTON D.C.
1888 1938
PAINTS GLASS
1334 New York Ave. N.W.
PHONE NA. 1703

STORING-SHIPPING PACKING
Call Us for Estimates
SMITH'S Storage Co.
1313 You St. N.W. NO. 3343

Airport Ready To Close Road, Pay Arlington

D. C. Terminal Has Check for $25,000 to Finance Substitute Highway.

A $25,000 check will be delivered to the Arlington County Commissioners as soon as Military Road crossing Washington Airport is turned over to the terminal for elimination, Samuel J. Solomon, airport manager, said yesterday.

Explaining that the funds will be spent for construction of a substitute highway, he stated, "I'm only waiting for the War Department to effect the transfer before handing the money to the commissioners."

Earlier in the day he appeared before the House Public Buildings and Grounds Committee to urge expansion and development of the present airport as a national airport.

Solomon was joined by pilots of Pennsylvania-Central Airlines, who stated acquisition of available land around the airport would permit construction of a suitable and safe terminal.

Clarence D. Chamberlin, famous trans-Atlantic flyer who now operates a 27-passenger biplane based at Capital Airport near Bladensburg, also said Washington Airport should be retained as a commercial landing field.

A new site for the terminal near Kensington, Md., was proposed by former Representative Jeff Busby.

Briefs were filed with the committee in favor of a site at Oxon Hill, Md., and at Hybla Valley, Va.

D. C. Students Voice Appeal To End War

2,000 Join in Rallies on Campuses of Capital Universities.

With mass meetings and religious service, nearly 2,000 Washington university students yesterday and last night asked the world to stop going to war.

Joining student peace demonstrations throughout the country, collegians of George Washington and Howard universities gathered at mass meetings—which they called "strikes"—to hear student orators and members of Congress assail war as a means of settling international differences.

One thousand Georgetown University students, assembled before an improvised campus altar last night, made a spiritual plea for world peace. They inaugurated the first Catholic Student Peace Day observance in Washington.

Sounds Keynote of Call.

Sounding the keynote of the call, issued by the Georgetown Sodality of Our Lady for similar Catholic meetings over the Nation, E. Francis Hickey, student council president, declared:

"Tonight, we and they, united by kindred spirit, proclaim our love for our native land and our solemn effort to maintain those principles on which alone true peace can be built."

The impressive outdoor service was staged on the flood-lighted esplanade of the White-Gravenor Building, with the Georgetown Glee Club and R. O. T. C. Band furnishing the music.

At the conclusion of the program, the Very Rev. James P. Sweney, S. J., vice provincial of the Maryland-New York province of the Society of Jesus, was the celebrant at benediction of the sacrament.

Peace Charter Read.

Walter B. Connolly, Merrick debate medalist, read the papal charter for peace. John W. Nurre, prefect of the Sodality and president of the senior class, declared that while the Catholic Church "did not countenance total and unconditional pacificism," on the other hand, "it does not look with complacency on modern warfare."

George Washington University students were given opportunities to demonstrate for peace at meetings in the morning and last night. A comparatively small number turned out for the gatherings, whose members carried placards bearing such slogans as:

"We'd rather shag that goose step."

The students were addressed by the Rev. Charles L. Carhart, of Concordia Lutheran Church, Twentieth and G streets northwest, and by Representative Teigan, of Minnesota. Simon Rottenberg was student leader of the demonstration.

A mass meeting of Howard University students yesterday morning was told by Representative Coffee, of Washington, that the responsibility for peace rested more heavily upon student shoulders than upon any other group.

DON'T BE THIRSTY!
J. B. Spunds
MARKET
3423 CONN. AVE. CL. 4400
LIQUOR DEPARTMENT

UPTOWN KENTUCKY STRAIGHT BOURBON WHISKEY 90 PROOF 2 YEARS OLD 1.39 qt.
UPTOWN MARYLAND STRAIGHT RYE WHISKEY 90 PROOF 2 YEARS OLD 1.39 qt.
ROYAL CLUB DISTILLED DRY GIN Distilled from Cane. Full qt. 89c
3 YEARS OLD 90 PROOF qt. 1.79
RON CAPITO Puerto Rican RUM 86 Proof $1.29 Fifth
3 YEARS OLD 90 PROOF qt. 1.79
LAUREL PARK STRAIGHT RYE OR BOURBON WHISKEY Distilled in Canada, 90 Proof ..... $1.99 Quart
SCOTCH LADDIE BLENDED SCOTCH WHISKY This Whisky is Now 4½ YEARS OLD 90 PROOF $1.99 Fifth
Carlyle Vat Blended SCOTCH WHISKY 12 Years Old, 86 Proof, IMPORTED .... $2.69 Fifth
MOREL'S CHATEAU PONTET CANET Bottled in France, Case $12.00 ..... $1.19 Fifth
MOREL'S 1929 BORDEAUX WINES Case $10.50—Fifth 99c
OPEN TILL 10 P. M. Call CL. 4400 for Free delivery.

Almada's Fine Catch Features Nats' 5-2 Victory

This Morning
With Shirley Povich

There used to be a fellow named Clyde Milan who was the yardstick by which Washington fans measured the talents of all centerfielders. And ten years later, Sammy West came along to usurp Milan's place in the fond memories of Griffith Stadium customers. When the topic ran to outfielders who could drag basehits out of the air, Milan and West were mentioned in the same breath.

POVICH.

But today, Washington fans are hailing a new hero. Melo Almada has moved up alongside Milan and West as a slick genius in centerfield. The fleet Mexican lad has been providing a daily thrill at Griffith Stadium with his seemingly impossible catches. They have been the rule with him.

For Griffith Stadium customers there has been no greater sense of relief than the realization that Almada is out there in centerfield when a ball is heading that way. The Mexican covers the ground like some ghost and he has a sure pair of hands. The applause that he evoked yesterday when he deprived Bobby Doerr, of the Red Sox, of a hit was the loudest demonstration of the year at the Washington park.

As far as the Griffith Stadium fans are concerned, Manager Bucky Harris can forget about his other centerfield candidates and rivet Almada to the job. The Mexican has been no power on the attack thus far this season, but if his batting average were credited with the hits he chokes off from the opposition, he would be batting in the neighborhood of .800.

At the rate Almada has been fielding, he could be batting .000 and still rank as an indispensable asset to the Nats. And the Mexican's feats in centerfield while startling in one sense are not exactly surprising. Ever since he came into the league four years ago he has been a sensational ball hawk.

Bucky Harris' well laid plans for alternating his center fielders against left-handed and right-handed pitching have been kocked completely awry by Almada's performances. The Nats have had two disastrous experiences with Almada's substitutes, and Harris is now in a mood to leave Almada in the regular line-up until ice skating becomes a popular sport in Hades.

Harris is not disposed, either, to check off Almada as an offensive asset. Despite his anaemic hitting of 1938, which dates from the start of the training season, the Mexican never has been regarded as a set-up at the plate. Last year, after joining the Washington club in June, he was a considerable power at bat for the Nats, hitting .330 for the first four months of the campaign.

Not in years has the Washington baseball outlook taken on such a roseate hue as it now owns. The Nats have moved into second place only a half-game out of the lead by a demonstration of sound baseball. Bucky Harris' pitching staff has exceeded his most hopeful expectations. In only three games has he been forced to use a relief pitcher.

He found a capable one yesterday in Elon Hogsett who was both at ease and effective when the Red Sox threatened to tie the score in the last inning. DeShong's performance in his first start of the season was encouraging. Monte Weaver has justified all his glowing training camp notices. Wes Ferrell beat the Yankees. Pete Appleton won his only start impressively.

And the Nats have been winning despite the fact that Zeke Bonura has not been hitting. The big fellow has contributed two important home runs to the Nats' cause, but he has not swung into stride. On that score, however, Harris is unworried. He is confident Bonura will start to hit, and theorizes to the effect that good hitters will always get their share of hits."

Harris' plan of alternating Ossie Bluege and Buddie Myer at second base, according to the type of pitching, has been amazingly successful. Myer, apparently due for one of his finest seasons, has been effective against right handed pitching, and on the defense has been brilliant. Bluege, with plenty of rest, has outshone Myer on the days he has been assigned the second base job.

Any misgivings that the Nats had not accomplished much when they beat the Athletics three straight to get a flying start, vanished the other day when those same A's rose up and smote the Yankees. Except for a bit of ill luck the Nats would have two victories to show for their three games against the Yankees instead of two defeats. And when they came back to take two out of three from Boston here lately they licked a pretty good ball team.

Lizana Is Victor In British Net

Bournemouth, England, April 27 (AP).—The defending singles champions, Anita Lizana, of Chile and Henry Wilfred (Bunny) Austin, of England led a parade of favorites into the quarter-final round of the British hard court tennis championships today.

Recovered from an ankle injury she suffered yesterday, Senorita Lizana defeated Gem Hoahing, of China, 6—0, 6—4. Kay Stammers defeated her British compatriot, Freda James, 4—6, 8—6, 8—6, in another feature of the women's division.

Austin, who had reached the quarter-finals yesterday, will face Henri Bolelli, of France tomorrow. C. M. Jones and Don Butler, named Monday to Great Britain's Davis Cup team, both won their matches today. Jones defeated M. D. Deloford, 5—7, 8—6, 7—5, 4—6, 6—4 and Butler disposed of J. S. Olliff, 6—1, 6—4, 8—6.

Dettweiler Leads Keefer Cup Tourney

Congressional Ace Takes One-Stroke Lead at Halfway Mark.

By Merrell W. Whittlesey.

Two consistent rounds of 40 over Chevy Chase's lengthy layout yesterday earned Helen Dettweiler a one-stroke lead at the half-way mark in the play for the Mrs. Frank R. Keefer Cup. The Congressional star deducted a 2 handicap from a gross 80 for a net 78.

A stroke behind with net 79's were Mrs. L. G. Pray, Manor, woth 86-7, 79, Mrs. R. P. Huff of Kenwood, 95-16, 79, and Mrs. T. J. Johnson, Army and Navy club champion, with 90-11, 79.

Miss Dettweiler, winner of the Phyllis Keeler Miller Memorial tournament last week, who also holds the District and Maryland State titles, moved another step towards the role of the city's outstanding woman golfer of all time.

Plays Steady Golf.

She played steady golf, with no real bad holes. Only two sixes dotted her card, compared with a trio of 3's.

Mrs. Walter Stokes, defending champion, required 89 strokes and deducted a five handicap for an 84 and a six stroke deficit of the leader. Mrs. Bishop Hill, host club champion and former winner, was 91-5, 86.

The 80 by Miss Dettweiler was six strokes better than the next best gross score. Mrs. Pray's 86 was next, with Mrs. Betty Meckley a stroke back, with 87. Marion Brown, Manor ace, required 92 strokes.

Bracketed with net 80's only two strokes back of the pacesetter, two members of the Chevy Chase grst team champions, Mrs. J. W. Beller, with 90-10—80, and Miss Louise Claytor, with a like score. Mrs. G. F. Hussey, Army and Navy, was also 80, with 89-9.

Four Are Deadlocked.

Four more were deadlocked with 81, including Mrs. J. O. Ryne, Congressional, 89-8; Mrs. H. J. Simmons, Manor, 90-10; Mrs. Merrill Lord, Columbia, 94-13, and Mrs. J. W. Ludewug, Army and Navy, 95-14.

Mrs. K. S. Giles, of Indian Spring, and Mrs. L. O. Cameron, of the host club, were 89-7 and 92-10, respectively.

The tournament will end today with the final 18 holes. The Congressional star has been playing the finest golf of her career lately and is an odds-on favorite to add the Keefer Cup to her lengthy list of titles. She is virtually assured of the gross prize, whether or not she wins the net cup.

Yesterday's results, pairing and starting times for today's play:

Nats Depart For 2 Games

Will Meet Athletics in Philadelphia Series.

Only a half game out of the league lead, the Nats entrain this morning for Philadelphia, where they battle the Athletics in a two-game series today and tomorrow.

Wes Ferrell, winner over the Yankees in his last start and unbeaten thus far this season, will be Bucky Harris' pitching choice today. Monte Weaver will face the A's tomorrow. Manager Connie Mack is expected to send George Caster to the mound.

Clark Griffith refused yesterday to post a $500 purse for a footrace between Ben Chapman, of the Red Sox, and George Case, Washington rookie. Griffith had agreed to give $200 to the winner, but refused Chapman's demands for a $500 purse. They may reach a compromise at $300 in which case the race would be staged here when the Red Sox return on May 28.

Chapman, however, has stipulated that he be given the entire purse, win or lose. "I've beaten everybody in this league racing," said the Red Sox outfielder. "If Case beats me, we'll stage another race in Boston and he can have the entire purse."

The Nats' rookie is willing to run Chapman without compensation unless he wins.

Elon Hogsett's success in a relief role yesterday has stamped him as a relief pitcher exclusively. Manager Harris, who had planned to start the lefthander against certain clubs, has abandoned that idea.

Al Simmons went hitless yesterday but he contributed a fielding play in the fifth inning that evoked prolonged applause. It was his catch of DeSautels' line drive to left centerfield—a one-handed stab.

The finest hit of yesterday's ball game had no bearing whatsoever on the score. It was a three-bagger by Buddy Lewis, a ringing sock high over Centerfielder Cramer's head. But it occurred with two out and none on in the fourth inning, and Lewis was stranded on base.

Giants Take Double Bill From Phils

Wilson's Boys Lose 7-3 and 11-6; 21,829 Fans See Games.

By the Associated Press.

New York, April 27—The Giants mowed down the futile Phillies 7 to 3 and 11 to 6 in both ends of the year's first big-league doubleheader today to stretch their winning streak to seven straight and climb into a tie for first place in the National League. A crowd of 21,829 turned out to see them do it.

Harry Gumbert pitched a six-hitter in the opener, running into serious trouble only in the eighth when Chuck Klein clouted a homer with a mate aboard. Cliff Melton, who relieved Bill Lohrman in the fifth frame of the nightcap, received credit for the second game, his third victory of the season, when the Giants put on a six-run spree in the seventh to win.

Klein also whacked a homer in this game with two on, while connecting for four straight hits, but his stickwork was undone by the Phils woeful pitching, with Wild Bill Hallahan and Syl Johnson getting their ears pinned back.

Hank Leiber larruped a homer with one on and Jojo Moore clouted one inside the park with two aboard in the Giants' big six-run inning. Jim Ripple hit for the circuit in the first game.

(First Game.)

Ph'delphia	AB	H	O	A	New York	AB	H	O	A
Mueller.2b	4	2	1	7	Moore.lf	5	2	0	0
Martin.cf	3	0	3	0	Bartell.ss	3	1	2	2
Klein.rf	4	1	0	0	Ripple.rf	3	2	2	0
Corbett.1b	3	0	13	0	Ott.3b	4	2	0	3
Wh'ney.3b	4	1	0	3	Leiber.cf	4	2	1	0
Ar'vich.lf	4	0	2	0	McC'thy.1b	4	0	14	4
Young.ss	3	0	2	1	Chiozza.2b	4	2	1	5
Atwood.c	4	2	3	2	Danning.c	4	0	4	1
Mulcahy.p	2	0	0	1	Gumbert.p	4	1	3	3
*Rebel	1	0	0	0					
Sivess.p	0	0	0	0	Totals	35	12	27	18
†Clark	1	0	0	0					
Totals	33	6	24	14					

*Batted for Mulcahy in seventh.
†Batted for Sivess in ninth.

Philadelphia	0	0	0	1	0	0	0	2	0	—3
New York	1	0	2	0	1	0	1	1	x	—7

Runs—Martin, Klein (2), Moore, Bartell (2), Ripple (2), Ott, Chiozza. Error—Young. Runs batted in—Ott (2), Leiber (2), Chiozza, Whitney, Ripple, Klein (2), Gumbert. Home runs—Ripple, Klein. Stolen base—Chiozza. Sacrifice—Ripple. Left on bases—New York, 9; Philadelphia, 6. First base on balls—Off Mulcahy, 2; off Gumbert, 3; off Sivess, 1. Struck out—By Mulcahy, 2; by Gumbert, 5; by Sivess, 1. Hits—Off Mulcahy, 8 in 6 innings; off Sivess, 4 in 2 innings. Hit by pitched ball—By Sivess (Ripple). Losing pitcher—Mulcahy. Umpires—Klem, Sears and Ballanfant. Time of game—Two hours 10 minutes.

(Second Game.)

Ph'delphia	AB	H	O	A	New York	AB	H	O	A
Mueller.2b	5	0	1	1	Moore.lf	5	3	0	0
Martin.cf	5	1	2	0	Bartell.ss	5	2	2	5
Klein.rf	5	4	1	0	Ripple.rf	5	1	2	0
Corbett.1b	5	1	7	0	Ott.3b	3	1	0	0
Wh'ney.3b	4	2	1	1	Leiber.cf	5	2	1	0
Ar'vich.lf	3	1	2	0	McC'thy.1b	4	3	11	0
Young.ss	5	1	3	3	Chiozza.2b	4	2	4	5
Clark.c	4	3	2	1	Mancuso.c	2	0	6	0
Hallahan.p	3	1	0	1	‡Haslin	0	0	0	0
Johnson.p	0	0	0	0	Danning.c	1	0	1	0
*Walters	1	0	0	0	Lohrman.p	1	0	0	0
Reis.p	0	0	0	0	†Berger	1	0	0	0
					Melton.p	1	1	0	1
Totals	40	14	24	7	Totals	37	15	27	11

*Batted for Johnson in eighth.
†Batted for Lohrman in fourth.
‡Ran for Mancuso in sixth.

Philadelphia	0	0	3	2	0	0	1	0	0	—6
New York	3	0	1	0	0	1	6	0	x	—11

Runs—Martin, Klein, Whitney, Arnovich, Clark, Hallahan, Moore (2), Bartell, Ripple, Ott, Leiber, McCarthy (2), Haslin, Danning, Melton. Errors—Hallahan, Ripple, Ott, Danning, Clark. Runs batted in—Ott, Chiozza (2), Klein (3), Moore (4), Corbett, Leiber (2), Melton. Three-base hit—McCarthy. Home runs—Klein, Leiber, Moore. Stolen base—Bartell. Sacrifices—Melton, Whitney, Chiozza. Left on bases—New York, 9; Philadelphia, 10. First base on balls—Off Hallahan, 3; off Melton, 2; off Johnson, 1; off Reis, 1. Struck out—By Lohrman, 3; by Melton, 4; by Hallahan, 1; by Johnson, 1. Hits—Off Lohrman, 7 in 4 innings; off Melton, 7 in 5 innings; off Hallahan, 9 in 5⅓ innings; off Johnson, 5 in 1⅔ innings; off Reis, 1 in 1 inning. Winning pitcher—Melton. Losing pitcher—Johnson. Umpires—Sears, Ballanfant and Klem. Time of game—Two hours 40 minutes.

Probable Pitchers

AMERICAN LEAGUE.

Boston at New York—Grove (1-0) vs. Gomez (1-1).

Washington at Philadelphia—Ferrell (2-0) vs. Caster (1-0).

Chicago at Detroit—Dietrich (0-1) vs. Lawson (0-1).

Cleveland at St. Louis—Allen (1-1) vs. Tamulis (0-1).

NATIONAL LEAGUE.

New York at Boston—Schumacher (1-0) vs. Shoffner (0-1).

Philadelphia at Brooklyn—Walters (1-1) vs. Hamlin (1-1).

St. Louis at Pittsburgh—Weiland (0-2) vs. Tobin (2-0).

Cincinnati at Chicago—Schott (0-1) or Davis (0-2) vs. Lee (0-0).

Jimmy DeShong Scores on Joe Cronin's Wild Throw

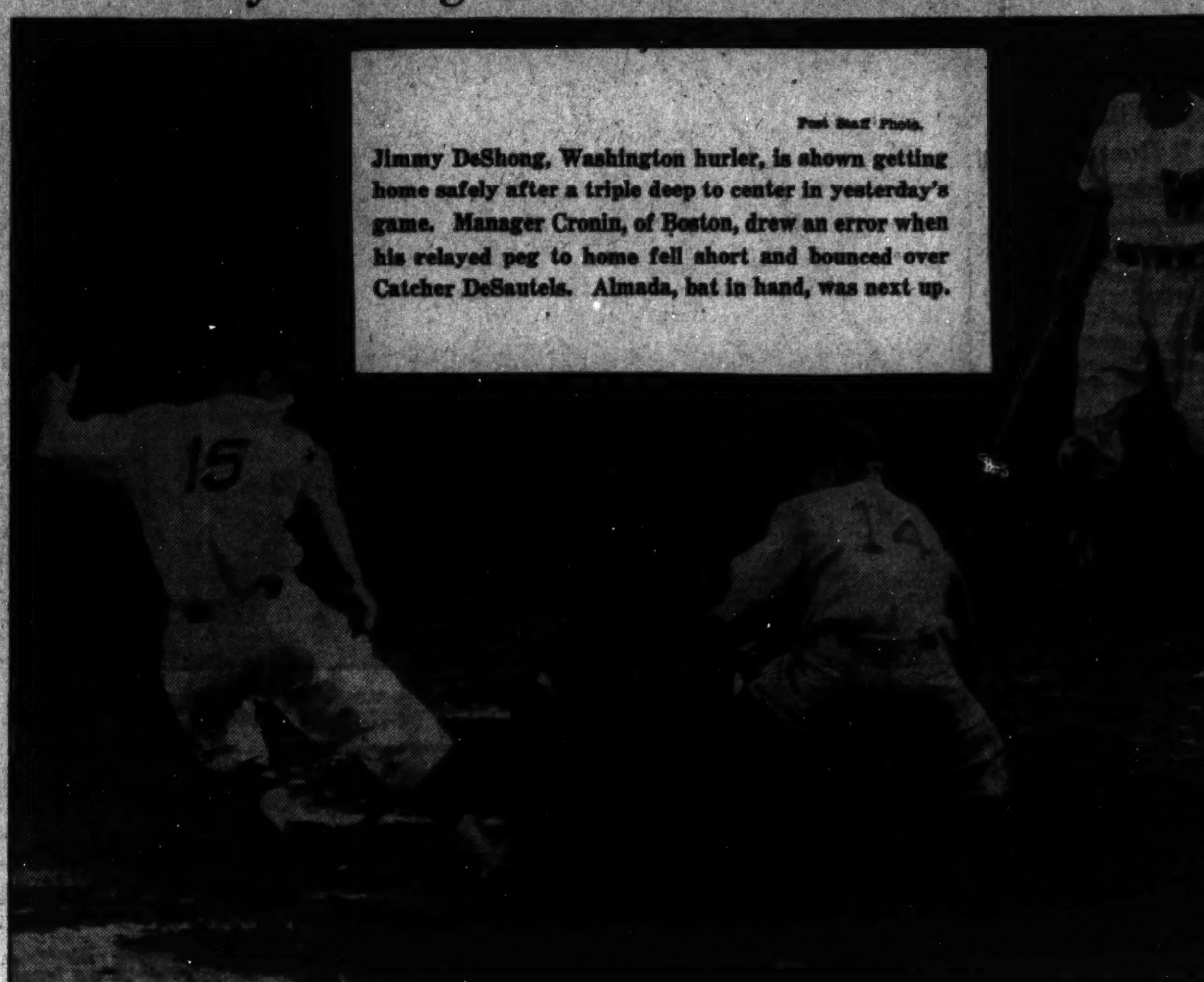

Post Staff Photo.

Jimmy DeShong, Washington hurler, is shown getting home safely after a triple deep to center in yesterday's game. Manager Cronin, of Boston, drew an error when his relayed peg to home fell short and bounced over Catcher DeSautels. Almada, bat in hand, was next up.

Yanks Beat Macks, 9 to 2

Unleash 16-Hit Attack; Ruffing Halts Foe.

By the Associated Press.

Philadelphia, April 27.—For the first time this season, the New York Yankees managed to win two games in a row today by walloping the lowly Athletics, 9 to 2, on the strength of a 16-hit attack and air-tight hurling by Rufus "the Red" Ruffing.

Ruffing gave up eight hits, fanned four and allowed just four hunners to pass second base. The only time he was in trouble came in the second frame, when Dario Lodigiani smashed a homer with a mate on base. He fanned the rookie second sacker twice after that.

Harry Kelley started for the Mackmen but lasted less than an inning as the Yanks sewed up the ball game with a three-run splunge in their first chance at bat. Tommy Henrich set the pace with three hits, one of them a homer. He and Myril Hoag, who hit safely twice, each batted in three runs.

New York	AB	H	O	A	Ph'delphia	AB	H	O	A
Crosetti.ss	4	0	5	3	Finney.cf	5	0	7	0
Rolfe.3b	5	2	1	3	Werber.3b	5	2	3	1
Selkirk.lf	5	2	2	0	Haas.rf	4	1	1	0
Gehrig.1b	4	1	6	0	Johnson.lf	3	0	4	0
Henrich.rf	4	3	3	0	Hasson.1b	3	1	6	0
Hoag.cf	4	2	4	0	L'giani.2b	4	1	3	5
Gordon.2b	3	0	2	1	Hayes.c	3	3	1	0
Glenn.c	5	2	4	0	Ambler.ss	3	0	3	3
Ruffing.p	5	3	0	0	Kelley.p	0	0	0	0
					Williams.p	2	0	0	0
Totals	41	16	27	7	*Dean	1	0	0	0
					Thomas.p	1	0	0	0
					†Nelson	1	0	0	0
					Totals	34	8	27	9

*Batted for Williams in sixth.
†Batted for Thomas in ninth.

New York	3	1	0	0	1	0	1	0	3	—9
Philadelphia	0	2	0	0	0	0	0	0	0	—2

Runs—Rolfe (2), Selkirk (2), Gehrig (2), Henrich (2), Glenn, Hasson, Lodigiani. Runs batted in—Henrich (3), Hoag (3), Lodigiani (2), Rolfe, Glenn. Two-base hits—Selkirk, Werber, Gehrig. Three-base hit—Hayes. Home runs—Lodigiani, Henrich. Double plays—Ambler to Hasson, Rolfe to Gordon to Gehrig, Werber to Lodigiani to Hasson. Left on bases—New York, 9; Philadelphia, 9. First base on balls—Off Kelley, 2; off Williams, 2; off Ruffing, 4. Struck out—By Ruffing, 4; by Thomas, 1. Hits—Off Kelley, 2 in 1-3 inning; off Williams, 6 in 5 2-3 innings; off Thomas, 8 in 3 innings. Wild pitch—Williams. Losing pitcher—Kelley. Umpires—Moriarty and Kolls. Time of game—Two hours and 16 minutes.

Allegany Seniors Lead.

Cumberland, Md., April 27.—Allegany High School's Seniors boosted their lead in the annual interclass track and field meet by picking up 11 points in two events at Campobello, to bring their total to 38.

Vaughan's Home Run Wins, 6 to 5, for Bucs

Slugging Shortstop Depopulates Loaded Bases in Seventh Frame and Pirates Nose Out the Chicago Cubs.

By the Associated Press.

Pittsburgh, April 27.—Floyd (Arky) Vaughan, 1935 National League batting champion, unwound his big bat for a home run with the bases loaded in the seventh inning today and brought Pittsburgh's Pirates a 6-to-5 triumph over the Chicago Cubs.

The slugging shortstop completed a perfect day at bat, three hits and a base on balls in four trips to the plate, by picking out Larry French's fast ball with the count 3 and 2 and parking it in the second tier of the rightfield stands. It was his second homer this season, and both brought the Pirates from behind to victory.

This broke up a nicely pitched game for the Chicago southpaw, who had scattered four hits in the six previous chapters, although Pittsburgh already had chalked up one run in the rousing seventh.

Bill Brubaker walked to start the festivities, went to third on Pep Young's single to deep leftfield and scored on Pinch Hitter John Dickshot's fly to center. Then Floyd Jensen singled and John Rizzo walked to fill the sacks ahead of Vaughan.

Mace Brown received credit for his third victory in a relief role as a result of Vaughan's bingle, although he served only two innings on the mound today.

The Cubs shelled Cy Blanton hard from the start and took a two-run lead in the fourth on a home run over the leftfield score board by Joe Marty and two hits, a walk, and some loose play.

Another run came in the fifth on Stanley Hack's triple and Rip Collin's single, and the fourth in the sixth on a walk and two singles.

Even after the Pirates added a clinching run in the eighth as Bill Brubaker walked stole second and came home on Pitcher Bob Klinger's scratch single the Cubs kept coming.

With two out in the ninth, Hack knocked a smart grounder through short, which Vaughan and Jensen both muffed, to reach third. Billy Herman doubled him home.

Chicago	AB	H	O	A	Pittsburgh	AB	H	O	A
Hack.3b	5	1	1	2	Jensen.cf	5	1	4	0
Herman.2b	5	3	0	4	P.Waner.rf	4	0	1	0
Collins.1b	5	1	10	0	Rizzo.lf	3	0	2	0
De'aree.rf	5	2	2	0	V'ghan.ss	3	3	4	2
Marty.cf	4	1	4	0	Suhr.1b	4	0	10	1
Galan.lf	4	1	2	0	Todd.c	4	0	3	1
Lazzeri.ss	2	0	2	2	B'baker.3b	2	1	1	2
O'Dea.c	4	2	3	0	Young.2b	4	2	2	5
French.p	3	1	0	2	Blanton.p	1	0	0	1
Russell.p	0	0	0	0	†Tobin	1	0	0	0
*Ca'retta	1	0	0	0	Brown.p	0	0	0	0
Root.p	0	0	0	0	‡Dickshot	1	0	0	0
					Klinger.p	1	1	0	0
Totals	38	12	24	10	Totals	31	8	27	12

*Batted for Russell in eighth.
†Batted for Blanton in fifth.
‡Batted for Brown in seventh.

Chicago	0	0	0	2	1	1	0	0	1	—5
Pittsburgh	0	0	0	0	0	0	5	1	x	—6

Runs—Hack (2), Marty, Galan, Lazzeri, Jensen, Rizzo, Vaughan, Brubaker (2), Young. Errors—Todd, Hack, Jensen, Vaughan. Runs batted in—Marty, O'Dea, Collins, French, Dickshot, Vaughan (4), Klinger, Herman. Two-base hit—Herman. Three-base hit—Hack. Home runs—Marty, Vaughan. Stolen bases—Galan, Brubaker. Sacrifice—Suhr. Double plays—Herman to Lazzeri to Collins, Suhr to Vaughan, Vaughan to Young to Suhr. Left on bases—Chicago, 8; Pittsburgh, 7. First base on balls—Off Blanton, 1; off French, 4; off Brown, 1; off Root, 1. Struck out—By Blanton, 3; by French, 2; by Klinger, 1; by Root, 1. Hits—Off Blanton, 7 in 5 innings; off Brown, 4 in 2 innings; off Klinger, 1 in 2 innings; off French, 7 in 6 2-3 innings; off Russell, 0 in 1-3 inning; off Root, 1 in 1 inning. Winning pitcher—Brown. Losing pitcher—French. Umpires—Goetz, Reardon and Pinelli.

Helen Wills Moody Arrives in England

London, April 27 (AP).—Helen Wills Moody, full of confidence and loaded down with 25 racquets, arrived today and prepared to practice at Wimbledon tomorrow.

After glancing over the English tournament schedule, Mrs. Moody, seven times winner of the American and British singles championships, decided she probably would play in the Chiswick Park and St. George's Hill competitions. She also will play in the Wightman Cup matches June 10 and 11 and the British championships starting June 20.

Work of the Nats.

BATTING.

	G.	AB.	R.	H.	2b.	3b.	hr.	rbi.	pct.
Appleton	2	4	0	3	1	1	0	1	.750
Myer	6	19	4	8	2	1	0	4	.421
Bluege	3	10	2	4	1	0	0	2	.400
Lewis	9	37	3	13	0	3	1	5	.351
Goslin	3	3	1	1	0	0	1	1	.333
Travis	9	31	7	10	0	0	0	0	.322
Almada	8	31	5	9	1	1	0	3	.290
W. Ferrell	2	7	1	2	0	0	0	2	.286
DeShong	2	4	1	1	0	1	0	1	.250
Bonura	9	35	5	8	1	0	2	4	.229
Wright	6	27	3	6	0	1	0	3	.222
Simmons	5	14	1	3	0	1	0	2	.214
R. Ferrell	9	32	2	6	2	0	0	5	.187
Weaver	2	6	1	1	0	0	0	0	.167
Stone	9	34	4	5	0	0	0	0	.147
Hogsett	2	2	0	0	0	0	0	0	.000
Case	3	2	0	0	0	0	0	0	.000
Phebus	1	0	0	0	0	0	0	0	.000
Leonard	2	5	1	0	0	0	0	0	.000

PITCHING.

	G	H	BB	SO	IP	GS	GC	W	L
W. Ferrell	2	23	11	3	18	2	2	2	0
Weaver	2	11	8	7	15	2	1	1	0
DeShong	2	8	5	3	8⅔	1	0	1	0
Leonard	2	16	7	7	17	2	1	1	1
Hogsett	3	7	2	0	3	1	0	0	0
Appleton	2	12	4	3	10	0	0	1	0
Chase	1	1	3	0	1	⅓	0	0	1
Phebus	1	0	1	0	1	0	0	0	0

Home Run Leaders

By the Associated Press.

YESTERDAY.

Klein, Phillies	2
Ripple, Giants	1
Leiber, Giants	1
Moore, Giants	1
Marty, Cubs	1
Vaughan, Pirates	1
Henrich, Yankees	1
Lodigiani, Athletics	1
Trosky, Indians	1
Steinbacher, White Sox	1
McQuinn, Browns	1

THE LEADERS.

Klein, Phillies	3
Lodigiani, Athletics	3
Trosky, Indians	3
Ripple, Giants	3
Ott, Giants	3
McCarthy, Giants	3
Greenberg, Tigers	3
Johnson, Athletics	3

LEAGUE TOTALS.

National	42
American	35
Total	77

Club Holds Contest.

Parsons, W. Va., April 27.—The Parsons Rod and Gun Club's vermin-killing contest opened yesterday and will close August 1. Twenty prizes, offered by local business men and the State conservation commission, will be distributed among the winners.

Chisox Beat Indians, 6-3

Tribe Suffers First Loss Since Opening Day.

By the Associated Press.

Chicago, April 27.—The Cleveland Indinas suffered their first defeat today since opening day as the Chicago White Sox fell on Mel Harder for four runs after two were out in the seventh inning and won, 6 to 3. The Indians had won six straight games.

Trailing, 2 to 3, going into the seventh, Pitcher Thorn Lee started his own rally with a single. After Jack Hayes also singled, Mike Kreevich drove them across with the tying and winning runs on a triple to center and Hank Steinbacher, rookie rightfielder, clinched it with a homer that scored Kreevich ahead of him.

Steinbacher also singled twice to feature the Chicagoans' 11-hit attack and ran his season's batting mark to .520 with 13 hits in 25 times at bat.

Hal Trosky homered in the second inning for the foremost of Cleveland's seven hits off Lee, who was the first White Sox hurler to go the route this year. Julius Solters' double led to another run in the fourth and Trosky scored again in the fifth after being hit by a pitched ball, Marv Owen's fumble, a safe bunt and a double play bringing him around.

The victory gave the Sox an even split in the two-game series.

Cleveland	AB	H	O	A	Chicago	AB	H	O	A
Lary.ss	4	1	2	3	Hayes.2b	4	2	1	2
Ca'pbell.rf	1	0	0	0	Kr'vich.cf	4	1	4	0
Heath.rf	3	1	1	0	S'bacher.rf	4	3	3	0
Hale.3b	3	0	3	0	Walker.lf	3	1	2	0
Solters.lf	4	1	0	0	Kuhel.1b	4	0	9	1
Averill.cf	4	0	3	0	Owen.3b	4	1	0	3
Trosky.1b	3	1	9	1	Berger.ss	4	1	3	3
Keltner.3b	3	1	0	1	Sewell.c	4	1	3	1
Pytlak.c	4	1	3	0	Lee.p	3	1	0	4
Harder.p	3	1	1	1					
*Kroner	1	0	0	0	Totals	34	11	27	14
Hudlin.p	0	0	0	0					
Totals	32	7	24	12					

*Batted for Harder in eighth.

Cleveland	010 101 000	—3
Chicago	200 000 40x	—6

Runs—Solters, Trosky (2), Hayes, Kreevich (2), Steinbacher (2), Lee. Errors—Owen, Lee. Runs batted in—Trosky (2), Harder, Kreevich (2), Steinbacher (2), Walker, Kuhel. Two-base hits—Solters, Keltner. Three-base hit—Kreevich. Home runs—Trosky, Steinbacher. Sacrifice—Hale. Double plays—Hale to Trosky, Sewell to Berger, Hayes to Berger to Kuhel, Lee to Berger to Kuhel. Left on bases—Cleveland, 10; Chicago, 5. First base on balls—Off Harder, 1; off Lee, 5. Struck out—By Harder, 1; Lee, 3. Hits—Off Harder, 10 in 7 innings; Hudlin, 1 in 1 inning. Hit by pitcher—Lee (Campbell, Trosky). Losing pitcher—Harder. Umpires—Basil, Rommel and Geisel. Time of game—Two hours 4 minutes.

Association Signs Eith.

Columbus, Ohio, April 27 (AP).—President George M. Trautman, of the American Association, announced today the addition of Louis E. Eith, of Louisville, Ky., to the association's umpiring staff. Eith replaced John Thompson, who was unable to work this season because of physical disability. The association now has ten umpires.

6,000 Fans See Redsox Lose Again

Crowd Applauds Almada for Almost Impossbile Performance.

By Shirley Povich.

Answering distress signals raised by Jimmy DeShong in the eighth and ninth innings yesterday, two Nats gallantly rushed to his rescue and beat off the obstreperous Boston Red Sox who were threatening to win the ball game. Washington won, 5 to 2, before 6,000 customers.

DeShong, making his first start of the season, was in complete command until the eighth inning when the Boston club trailing 5-1, rapidly hammered one run across the plate, and put two other runners on base. DeShong was in need of help and it was not long forthcoming.

Bobby Doerr, of the Red Sox, lashed a drive toward short centerfield and Boston runners began scurrying around the bases. Mel Almada broke toward the ball, but it appeared only a futile gesture. None among the 6,000 in the stands imagined that Almada could make the catch. At best, he might come close. And then, in some manner, the fleet Mexican reached the ball with a last desperate plunge, the white sphere plunking into his gloved hand only inches from the grass, for the third out.

Almada Saves Day.

That play by Almada, incidentally, evoked the most prolonged applause heard within Griffith Stadium since the season started.

But DeShong was in trouble again in the ninth. He walked DeSautels and pitched a single to Peacock with none out in the ninth. When he pitched two balls to Roger Cramer, Manager Bucky Harris felt constrained to remove DeShong, called in left-handed Elon Hogsett from the bull pen.

In Hoggsett, DeShong found a brilliant rescuer. With utter unconcern for the two-ball handicap he had inherited from DeShong, and undismayed also by the fact that the Red Sox inserted the right-handed Eric McNair to bat for Cramer, the old southpaw bent to his task, made McNair pop up, gave Joe Vosmik the same dose, and then rid himself of the spectre of Jimmy Foxx by forcing that worthy to ground to Ossie Bluege, leaving the Red Sox runners stranded.

Until he began to stagger in the eighth inning, DeShong had pitched a superb four-hit game, and in the fourth inning had contributed a triple that figured in two important runs. Ultimately, the Red Sox made seven hits to the Nats' nine.

Bluege Cracks McKain.

Ossie Bluege was the hero of the early innings, when the Nats reached the left-handed Archie McKain for all of their five runs to wipe out a -0 lead held by the Sox. Finding Stone and Travis on base in the second inning, Bluege pumped a two-bagger against the left centerfield wall and scored, himself, a moment later on Rick Ferrell's single to left. That made it 3-1 in favor of the Nats.

DeShong personally knocked McKain from the box in the fourth. After Bluege drew a walk, the Nats' pitcher sent a line drive to centerfield that Roger Cramer played poorly on the hop and it bounded to the centerfield corner as Bluege scored. DeShong followed Bluege across the plate a bit later when Joe Cronin's relay of the ball from the outfield was wide of the plate and rolled against the backstop.

The Sox nicked DeShong for a run in the first inning when Vosmik singled and ultimately scored on Cronin's single past Lewis, but in the next six innings they were held to two hits by DeShong. Vosmik opened the eighth with a double to left and Foxx scored him with a single. It was in this inning that, with DeShong wobbling and two runners on base, Almada raced in to catch Doerr's drive and choke off any ideas Boston had of tying the ball game.

Yesterday's victory gave the Nats the three-game series, 2-1.

The Box Score

BOSTON.	AB	R	H	O	A	E
Cramer, cf	4	0	0	1	0	0
§McNair	1	0	0	0	0	0
Vosmik, lf	5	2	2	0	0	0
Foxx, 1b	3	0	1	16	1	0
Cronin, ss	3	0	2	0	7	1
Higgins, 3b	3	0	0	1	1	0
Chapman, rf	4	0	1	1	0	0
Doerr, 2b	4	0	0	2	4	0
DeSautels, c	2	0	0	2	1	0
*Nonnenkamp	1	0	0	0	0	0
McKain, p	1	0	0	1	2	0
Rogers, p	1	0	0	0	3	0
Peacock, c	2	0	1	0	0	0
Dickman, p	0	0	0	0	0	0
†Marcum	0	0	0	0	0	0
‡Gaffke	0	0	0	0	0	0
Totals	34	2	7	24	19	1

*Batted for Rogers in seventh.
†Batted for Dickman in ninth.
‡Ran for Marcum in ninth.
§Batted for Cramer in ninth.

WASHINGTON.	AB	R	H	O	A	E
Almada, cf	5	0	0	3	0	0
Lewis, 3b	5	0	2	0	1	0
Simmons, lf	4	0	0	2	0	0
Bonura, 1b	4	0	1	9	0	0
Stone, rf	3	1	1	2	0	0
Travis, ss	2	1	1	3	4	0
Bluege, 2b	2	2	2	4	2	0
R. Ferrell, c	4	0	1	3	0	0
DeShong, p	4	1	1	0	2	1
Hogsett, p	0	0	0	0	0	0
Totals	33	5	9	27	9	1

Boston	100 000 010	—2
WASHINGTON	030 200 00x	—5

Runs batted in—Cronin, Bluege (2), R. Ferrell, DeShong, Foxx. Two-base hits—Bluege, Vosmik, Chapman. Three-base hits—Lewis, DeShong. Stolen base—Travis. Double play—Travis to Bonura. Left on bases—Boston, 10; Washington, 8. First base on balls—Off DeShong, 5; off McKain, 2; off Rogers, 1; off Dickman, 2. Struck out—By DeShong, 3; by McKain, 2. Hits—Off McKain, 6 in 3 1-3 innings; off Rogers, 3 in 2 2-3 innings; off Dickman, 0 in 2 innings; off DeShong, 7 in 8 innings; off Hogsett, 0 in 1 inning. Winning pitcher—DeShong. Losing pitcher—McKain. Umpires—Summers, Quinn and Rue. Time of game—Two hours 14 minutes.

Major League Standings

American League.
Standing of the Teams.

	Won	Lost	Pct.	G.B.
Cleveland	6	2	.750	...
WASHINGTON	6	3	.667	½
Boston	5	4	.556	1½
New York	5	5	.500	2
Chicago	4	4	.500	2
St. Louis	4	5	.444	2½
Detroit	3	6	.333	3½
Philadelphia	2	7	.222	4½

Yesterday's Results.
WASHINGTON, 5; Boston, 2.
New York, 9; Philadelphia, 2.
Chicago, 6; Cleveland, 3.
St. Louis, 7; Detroit, 2.

Games Today.
WASHINGTON at Philadelphia.
Chicago at Detroit.
Cleveland at St. Louis.
Boston at New York.

Games Tomorrow.
WASHINGTON at Philadelphia.
Chicago at Detroit.
Cleveland at St. Louis.
Boston at New York.

National League.
Standing of the Teams.

	Won	Lost	Pct.	G.B.
Pittsburgh	8	1	.889	...
New York	8	1	.889	...
Boston	4	3	.571	3
Chicago	5	4	.556	3
Cincinnati	3	6	.333	5
Philadelphia	2	5	.286	5
Brooklyn	2	6	.250	5½
St. Louis	2	7	.222	6

Yesterday's Results.
Pittsburgh, 6; Chicago, 5.
New York, 7-11; Philadelphia, 3-6.
Brooklyn, 13; Boston, 2.
St. Louis, 5; Cincinnati, 0.

Games Today.
Cincinnati at Chicago.
New York at Boston.
Philadelphia at Brooklyn.
St. Louis at Pittsburgh.

Games Tomorrow.
Cincinnati at Chicago.
New York at Boston.
Philadelphia at Brooklyn.
St. Louis at Pittsburgh.

Scores, Cards and Pairings of Women's Golf

Helen Dettweiler, Congressional, 40, 40—80—2—78.
Mrs. R. P. Huff, Kenwood 47, 48—95—16—79.
Mrs. L. G. Pray, Manor, 44, 42—86—7—79.
Mrs. T. J. Johnson, Army and Navy, 47, 43—90—11—79.
Mrs. J. W. Beller, Chevy Chase, 45, 45—90—10—80.
Louise Clayton, Chevy Chase, 46, 44—90—10—80.
Mrs. G. F. Hussey, Army and Navy 45, 44—89—9—80.
Mrs. J. O. Rhyne, Congressional, 45, 44—89—8—81.
Mrs. H. J. Simons, Manor, 44, 47—91—10—81.
Mrs. Merrill Lord, Columbia, 49, 45—94—13—81.
Mrs. J. W. Ludewig, Army and Navy, 48, 47—95—14—81.
Mrs. K. S. Giles, Indian Spring 45, 44—89—7—82.
Mrs. L. O. Cameron, Chevy Chase, 47, 45—92—10—82.
Mrs. J. T. Powell, Manor, 51, 45—96—13—83.
Mrs. Jack Scott, unattached, 46, 44—90—7—83.
Mrs. S. W. DuBois, Washington, 50, 47—97—14—83.
Mrs. Charles Penn, Congressional 52, 47—99—16—83.
Mrs. B. S. Jackson, Chevy Chase, 52, 48—100—16—84.
Mrs. Betty P. Meckley, Indian Spring, 43, 44—87—3—84.
Mrs. A. A. Morrill, Kenwood, 48, 51—99—15—84.
Mrs. F. L. Lewis, Congressional, 51, 49—100—16—84.
Mrs. Walter B. Stokes, Indian Spring, 45, 44—89—5—84.
Mrs. C. P. Medley, Indian Spring, 46, 50—96—12—84.
Mrs. Harvey Cooper, Manor, 49, 52—101—16—85.
Mrs. L. D. Platt, Chevy Chase, 43, 38—91—6—85.
Mrs. Theodore Peyser, Woodmont, 51, 48—99—14—85.
Mrs. Myron Davy, Congressional, 46, 50—96—11—85.
Mrs. J. C. Dale, Kenwood, 53, 48—101—15—86.
Mrs. Bishop Hill, Chevy Chase, 49, 42—91—5—86.
Mrs. H. A. Knox, Congressional, 51, 48—99—13—86.
Mrs. Florence J. Godfrey, Beaver Dam, 51, 48—99—13—86.
Mrs. Ralph Goldsmith, Woodmont, 49, 46—95—9—86.
Mrs. Charles Valle, Kenwood, 50, 53—103—16—87.
Marion Brown, Manor, 47, 51—92—5—87.
Mrs. W. S. Masten, Washington, 54, 46—100—13—87.
Mrs. J. H. Bullock, Indian Spring, 50, 53—103—16—87.
Mrs. E. M. Amick, Columbia, 52, 50—102—14—88.
Mrs. A. Roney, Washington, 55, 49—104—16—88.
Mrs. A. C. Minnix, Columbia, 54, 51—105—16—89.
Mrs. Selden Chapin, Chevy Chase, 48, 57—105—16—89.
Mrs. L. T. Haugen, Army and Navy, 53, 52—105—16—89.
Mrs. H. Tittmann, unattached, 56, 50—106—16—90.
Janice Loeb, Woodmont, 55, 51—106—15—91.
Mrs. J. F. Gross, Columbia, 54, 49—103—12—91.
Mrs. N. J. Waldron, Beaver Dam, 54, 51—105—14—91.
Mrs. A. B. Jenks, Army and Navy, 55, 53—108—16—92.
Mrs. R. E. Joyce, Kenwood, 52, 56—108—16—92.
Mrs. C. Miller, Army and Navy, 55, 53—108—16—92.
Mrs. Roy C. Miller, Kenwood, 58, 51—109—16—93.
Mrs. Walter White, Chevy Chase, 56, 53—109—16—93.
Mrs. G. A. Lynch, Army and Navy, 55, 54—109—16—93.
Mrs. E. Goetzman, Congressional, 56, 53—109—16—93.
Mrs. James Hill, Jr., Manor, 57, 53—110—16—94.
Mrs. H. O. Porter (Indian Spring), 59, 51—110—16—94.
Mrs. L. Harris (Woodmont), 57, 53—110—16—94.
Mrs. V. A. Welte (Congressional), 52, 57—109—15—94.
Mrs. Fred Meier (Kenwood), 58, 53—111—16—95.
Mrs. Gilbert Hahn (Woodmont), 54, 53—107—12—95.
Mrs. W. L. Weidle (Army and Navy), 55, 58—113—16—97.
Mrs. R. T. Schlosberg (Army and Navy), 53, 62—115—16—99.
Mrs. G. H. Chase (Chevy Chase), 53, 62—115—16—99.
Mrs. Wilda Martin (Washington), 60, 55—115—15—100.
Mrs. H. L. Simcoe (Manor), 57, 59—116—16—100.
Mrs. W. A. Warren (Army and Navy), 61, 55—116—16—100.
Mrs. E. Moorman (Congressional), 60, 59—119—16—103.
Mrs. J. A. Zahn (Congressional), 65, 54—119—16—103.
Mrs. P. Kramer (Beaver Dam), 65, 54—119—16—103.
Mrs. F. Merrill (unattached), 60, 59—119—16—103.
Mrs. J. Weible (Army and Navy), 61, 59—120—16—104.
Mrs. F. Halan (Manor), 57, 63—120—16—104.
Mrs. W. B. Jarvis (Columbia), 62, 59—121—16—105.
Mrs. Charles Slawson (Congressional), 65, 58—123—16—107.
Mrs. G. I. James (Columbia), 63, 61—124—16—108.
Mrs. A. L. Alderman (Manor), 64, 60—124—16—108.
Mrs. Alf Paul (Congressional), 67, 58—125—16—109.
Mrs. Charles Ranze (Beaver Dam), 70, 55—125—16—109.
Mrs. George Ince (Beaver Dam), 64, 68—131—16—115.
Mrs. C. D. Kirk (Army and Navy), 67, 66—133—16—117.

Women's par—
Out ... 5 5 5 3 4 5 4 6 4—41
In .... 3 5 4 3 4 5 4 4 5—37—78

See SCORES, Page 19, Column 5.

Petroskey Wins 12th Straight as Hoyas Beat Temple, 13-0

Georgetown Nine Scores Win No. 20

Joe Judge's 9 Records Fine Performance After Loss to Terps.

By Jack Munhall.

Mike Petroskey recorded his twelfth straight pitching victory yesterday as Georgetown blanked Temple, 13-0, on the Medical School field.

More than 2,000 fans watched the husky right-handed ace dole out seven hits to the previously unbeaten Owls and easily extend the winning streak he began two years ago.

But though Petroskey hurled splendidly and contributed a two-run circuit smash to the proceedings, his mates must come in for a large share of the credit for Georgetown's third victory of the season and its twentieth in 21 games since 1936.

For these same Hoyas hitters who have been swinging somewhat futilely all season stepped out yesterday to give the best batting exhibition of the local collegiate season as they swatted a pair of Owl hurlers for 17 hits, including two homers, a pair of triples and a double.

Williams Hit Hard.

The Hilltoppers wasted no time in convincing Temple that its consecutive triumphs over Villanova and Ursinus feazed them not the least by hopping on Jack Williams, a fast right-hander, for two runs in the first inning. And as further proof of their uncontested argument, they swatted Williams from the box in the second, and then went to work on Lefty Kadany, his successor, to finish the inning with six runs.

They added two more in the third when Petroskey exploded a homer to deep leftfield with Joe Mellendeck aboard, and wound up their scoring with a pair in the sixth and a single tally in the seventh.

Meanwhile, Petroskey was having little trouble with the Owls, who sort of folded up after Johnny Cavadine had hit the first round-tripper of the game in the second inning to cross the plate behind Harry Bassin. Mike yielded single hits in the first, third and fourth innings, two in the fifth and one each in the seventh and ninth.

Nolan Saves Shutout.

In the fourth frame a great fielding play by Centerfielder Tommy Nolan saved Petroskey's shutout and a double play which Mike started himself in the seventh assured it. Nolan, who also awakened from his batting slump with a double and two singles, halted a promising Temple rally when he made a running catch of Kucker's line drive and doubled Mettola at first with a great throw to Bassin. There were no outs at the time and Kucker's ball was so hard hit that Mettola was on his way to third, content that it wouldn't be caught.

Petroskey engineered his twin killing with Owls on second and third bases and none out. He speared Catcher Coine's liner with one hand and threw to Cavadine to double Nemchek, who had singled to open the seventh.

Besides Nolan and Petrosky, Bassin, with a triple and two singles; Smitty Nau, with the same, and Mellendeck, with a brace of singles, were Georgetown's batting leaders.

Temple.	AB	H	O	A	Geo'town.	AB	H	O	A
Patte,cf	3	2	1	0	Nolan,cf	4	3	3	1
Ne'chek,ss	3	1	2	3	Schmitt,cf	1	0	1	0
Ko'vich,3b	4	1	1	1	C.Nau,cf	5	2	1	0
Ho'chick,cf	3	0	2	0	Bassin,1b	4	3	9	0
Black,2b	4	0	5	2	Cav'dine,1b	5	2	1	1
Mettola,1b	3	1	3	0	Barabas,rf	5	1	3	0
Kucker,lf	4	0	3	1	Keezin,c	4	0	7	0
Coine,c	4	1	4	0	Keating,2b	2	0	2	2
Kadany,p	3	0	1	1	Moran,2b	1	1	2	1
Wiliams,p	0	0	0	0	Me'deck,ss	4	2	0	1
*Sione	1	1	0	0	Petroskey,p	3	2	2	3
Totals	34	7	24	7	Totals	38	16	27	10

*Batted for Kadany in ninth.

Temple ..... 0 0 0 0 0 0 0 0 0—0
Georgetown ..... 2 6 2 0 0 2 1 0 x—13

Runs—Nolan (3) C. Nau (2), Keating, Petroskey (2), Mellendeck, Cavadine, Bassin (2), Keezin. Errors—Honochick, Black (2), Kucker, Kovocevich, Nolan, Mellendeck (3), Barabas. Two-base hits—Patte, Nolan. Three-base hits—C. Nau, Bassin. Home runs—Cavadine, Petroskey. Stolen bases—Bassin, Keating, Mellendeck (2). Sacrifice—Nemchek. Double plays—Nolan to Bassin; Petroskey to Cavadine; Nemchek to Black to Mettola. First base on balls—Off Williams, 1; off Kadany, 2; off Petroskey, 2. Hits—Off Williams, 7 in 1⅓ innings. Hit by pitched ball—By Kadany (Bassin). Struck out—By Williams, 2; by Petroskey, 2; by Kadany, 2. Wild pitches—Petroskey, Kadany. Passed balls—Coine, 2. Losing pitcher—Williams.

Action Around First Base as Hoyas Beat Temple

Post Staff Photo.

Tony Barabas, Georgetown rightfielder, was forced to use this unorthodox slide to escape being picked off first in the fourth inning of the game played yesterday on the Georgetown field. Kadany is the Temple pitcher, Mettola the first baseman.

Central High Trackmen Win Meet With Terp Frosh, 59-58

Led by Wilbur Barr and Dan Hoadley, who scored 10 points each, Central High's trackmen opened their outdoor season in highly successful fashion yesterday at College Park, where they eked out a 59-58 victory over the strong Maryland freshmen outfit.

Smarting under a recent lacing administered by Episcopal High, the freshmen were eager to regain lost prestige, but met unexpected opposition from last year's inter-high champions. The Centralites won 6 of the 13 events, and compiled enough second and third places to capture the meet.

Elated by the exhibition of his charges, Coach Hardy Pearce eagerly anticipated his team's triangular meet Tuesday with Washington-Lee High and Eastern, at the Central Stadium. The Little Generals, with Jimmy Milks heading the star-studded aggregation, recently captured a conference meet, and likewise are looking forward to meeting the Centralites.

The freshmen, with Bill Murphy, a Tome Institute product leading the way with victories in the 100-yard and 200-yard dashes, were outstanding in the spring events, but the high school boys balanced these triumphs with wins in the field events.

Summaries:

120-YARD HIGH HURDLES—Won by Linkins (C.); second, Beulac (C.); third, Trimble (M.). Time, 0:18.4.

100-YARD DASH—Won by Murphy (M.); second, Hoadley (C.); third, Zuppa (C.). Time, 0:10.2.

HIGH JUMP—Won by Hoadley (C.); second, Grimm (C.); third, Ferguson (C.). Height, 5 ft. 7 in.

MILE RUN—Won by Fields (M.); second, Lancaster (M.); third, Jackson (C.). Time, 4:34.4.

440-YARD DASH—Won by Ochsenriter (M.); second, Chacos (C.); third, Levy (M.). Time, 0:53.5.

DISCUS—Won by Shaeffer (M.); second, Chacos (C.); third, Cohen (M.). Distance, 119 ft. 3 in.

880-YARD RUN—Won by Condon (M.); second, Main (M.); third, Singleton (C.). Time, 2:02.5.

220-YARD LOW HURDLES—Won by Barr (C.); second, Haines (M.); third, Brenner (C.). Time, 0:27.3.

POLE VAULT—Won by Fleming (C.); second, tie between Dawes (C.), and Guyther (M.). Height, 9 ft. 9 in.

220-YARD DASH—Won by Murphy (M.); second Zuppa (C.); third, Hayden (C.). Time, 0:23.4.

SHOT-PUT—Won by Cohen (M.); second, Cochrane (M.); third, Chacos (C.). Distance, 47 ft.

BROAD JUMP—Won by Ferguson (C.); second, tie between Hoadley (C.), and Hollopeter (M.). Distance, 21 ft. 6¼ in.

JAVELIN—Won by Barr (C.); second, Shaeffer (M.); third, Condon (M.). Distance, 165 ft. 3 in.

Blair Nine Beats Landon Prep, 12-1

Behind three-hit, ten strike-out pitching by Tom Duvall, who was making his first start of the season, the Blair nine yesterday defeated Landon Prep, 12 to 1, on the Blair diamond.

A feature of the game was a home run with the bases loaded in the first inning by Jim Donnelly, of Blair. Landon's only run came as a result of a triple by Cunningham.

Blair.	AB	H	O	A	Landon.	AB	H	O	A
King,lf	3	2	0	0	Davis,ss	3	0	1	0
Orrison,3b	3	1	2	0	G.Perkins,c	4	0	5	3
Norris,cf	4	2	0	0	Cun'ham,3b	3	1	0	2
Sills,1b	1	0	5	0	Channell,cf	3	0	1	0
Donnelly,c	5	2	10	3	Dorian,p	3	1	0	3
Wil'eth,2b	4	0	2	2	R.P'kins,1b	2	1	4	0
Marlow,ss	2	1	2	1	Amussen,lf	1	0	3	0
Brew,rf	2	0	0	0	St'street,rf	2	0	0	0
Duvall,p	4	2	0	0	McK'vay,2b	2	0	4	3
Totals	27	10	21	6	Totals	23	3	18	11

Blair ..... 5 2 1 2 1 1 x—12
Landon ..... 0 0 0 1 0 0—1

Runs—Stonestreet, King (2), Orrison (2), Norris (2), Sills, Donnelly, Marlow, Brew (2), Duval. Errors—Wilmeth (2), Davis (3), Cunningham (3). Three-base hit—Cunningham. Home run—Donnelly. Stolen bases—King, Norris, Sills, Brew. Double plays—Donnelly to Wilmeth, Donnelly to Sills. Left on bases—Blair, 9; Landon, 7. First base on balls—Off Duvall, 4; off Dorian, 10. Struck out—By Duvall, 10; by Dorian, 5. Hit by pitched ball—By Dorian (Orrison,2). Umpire—Robertson.

Friends Beat Gonzaga.

Friend's tennis team beat Gonzaga, 3-2, yesterday at the Friend's courts. In the singles, T. Brunnag, Friends, defeated F. Smith, Gonzaga, 6—1, 6—1. E. Sheehan, Gonzaga, beat R. Bravo, Friend's, 1—6, 6—3 and 6—4. C. Jones, Friend's, defeated D. Walsh, Gonzaga, 6—2, 6—1. In the doubles, Brunnag and Bravo, Friend's, defeated Smith and Sheehan, 6—10, 3—6, 6—0. C. Jones and Tompkins, Friend's, lost to Sherdan and J. Wilsh, Gonzaga, 6—4, 6—4.

Gallaudet's Runners Lose

In a closely contested track meet yesterday afternoon, Johns Hopkins University of Baltimore nosed out the Gallaudet track team. The Blues made a race of it all the way, depending on their superiority in the running events to bring them through, and at the end of the 220, which Lowman, of Gallaudet, won, they were only five points behind the invaders and expected big Alden Ravn to come through with his specialty in the discus. Ravn, however, was only able to take second place after Sharretts, of Johns Hopkins, had made a prodigious heave with the disc to set a new Hotchkiss Field record of 130 feet. Thereafter, Johns Hopkins went on to win at will, the final score being 66½ to 59½.

The summaries:

100-YARD DASH—Lankford (JHU), Lowman (G), Atwood (G). Time, 10.4s.

220-YARD DASH—Lowman (G), Lakosky (G), Rosner (JHU). Time, 23.4s.

440-YARD RUN—Jarman (JHU), Doering (G), Rosner (JHU). Time, 55 seconds.

880-YARD RUN—Doering (G) Lankford (JHU), Berks (G). Time, 2:11.

1-MILE RUN—Driscoll (JHU), Latz (G), Henji (G). Time, 4:58.6.

2-MILE RUN—Driscoll (JHU), Henji (G), Dickson (G). Time, 11:12.

120-YARD HIGH HURDLES—Phillips (G), O'Neill (JHU), Hoops (JHU). Time, 16.9s.

220-YARD HURDLES—O'Neill (JHU), Atwood (G), Phillips (G). Time, 27.4s.

POLE VAULT—Akin (G), Atwood (G), Jorda (G) and Deisbaugh (JHU) tied for third. Height 10 feet 6 inches.

SHOT PUT—Sharretts (JHU), Rosenthal (JHU), Rozera (G). Distance, 48 feet 2.75 inches.

HIGH JUMP—Dodson (JHU), Glaser (JHU), Culbertson (G). Height, 5 feet 4 inches.

DISCUS THROW—Sharretts (JHU), Ravn (G), Rosenthal (JHU). Distance, 130 feet.

JAVELIN THROW—Holman (JHU), R. BROWN (G), Rosenthal (JHU). Distance, 151 feet 3.75 inches.

BROAD JUMP—Akin (G) Glaser (JHU), O'Neill (JHU). Distance, 19 feet 2.75 inches.

Terps Meet Lafayette.

In the only collegiate game today, Maryland's in-and-out nine entertains Lafayette at College Park. The game starts at 4 o'clock.

Ahearn Goes to N. Y. For Summer's Talent

Goldie Ahearn, Turner's Arena matchmaker, will leave this morning for New York, where he plans to close out for a couple of big matches this summer at Griffith Stadium.

First to occupy Ahearn's attention will be the title fight between Sixto Escobar, world bantamweight ruler, and Joey Archibald, current fistic rage. Ahearn will talk turkey with Lou Brix, Escobar's pilot, and Al Weill, Archibald's manager.

General Nine Beats Devitt

Carl Leatherwood pitched and batted Washington-Lee High School's nine to a 9-1 victory over Devitt Prep yesterday at Ballston.

Scattering three hits in holding the Prep hitters in check, Leatherwood drove out a triple and three singles to pace the Generals' 14-hit attack off Zimple.

Simpson and McQuinn also figured prominently in the winning offensive. McQuinn enjoyed a perfect batting day, with four singles in as many trips, while Simpson smacked a triple, homer and a single in five attempts.

W. & L.	AB	H	O	A	Devitt.	AB	H	O	A
Walker,cf	2	0	0	0	Richards,c	2	0	1	0
Hughes,rf	1	0	0	0	P'worth,2b	4	0	2	2
Morris,p	0	0	0	0	And'son,rf	3	0	0	0
Marcey,p	0	0	0	0	Kemp,ss	4	1	2	7
Spr'kle,2b	5	1	1	1	Gerosio,1b	4	0	11	1
Sim'son,ss	5	3	0	3	Mat'son,lf	4	0	1	0
L'good,c	5	4	0	2	Faris,cf	2	0	0	0
McG'nn,3b	4	4	2	1	Walker,cf	1	0	1	0
Kir'ney,lf	3	1	1	0	Cotter,1b	3	0	3	1
Hopkins,c	3	0	12	0	Zimple,p	3	1	1	2
Caffi,rf	1	0	1	0					
Good,1b	4	1	10	0	Totals	30	3	24	13
Totals	33	14	27	7					

Devitt ..... 0 0 0 0 0 1 0 0 0 0—1
W. & L. ..... 0 2 1 0 1 4 0 1 x—9

Runs—Sprinkle, Simpson (4), Leatherwood, McQuinn, Caffi, Good, Richards. Errors—Richards, Andersen, Kemp, Mathieson. Three-base hits—Leatherwood, Simpson. Home run—Simpson. Stolen bases—Richards, Kemp. Sacrifice—Hughes. Base on balls—Off Leatherwood, 2; Morris, 1; Zimple, 3. Hit by pitcher—Marcey (Mathieson). Struck out—By Leatherwood, 9; Morris, 2; Marcey, 3. Wild pitches—Zimple, 2. Passed ball—Richards. Winning pitcher—Leatherwood. Losing pitcher—Zimple. Umpire—Clements.

Zengaras Is Victor.

New York, April 27 (U.P.)—Georgie Zengaras, of New York, knocked out Frankie Wallace, of Cleveland, tonight in the seventh heat of the scheduled ten-round main event at the Hippodrome.

Scores

Continued from Page 15.

Deitweiler—
Out ... 5 4 4 3 5 4 4 6 5—40
In .... 3 6 5 3 5 5 4 3 7—40—80—2—78

Pairings for Today's Play.

First Tee.

8:30—Mrs. Joyce, Mrs. Meier, Mrs. R. C. Miller. 8:35—Mrs. Martin, Mrs. Hahn, Mrs. Jenks. 8:40—Mrs. Schlosberg, Mrs. Chase, Mrs. Kramer. 8:45—Mrs. Bullock, Mrs. Valle, Mrs. Tittmann. 8:50—Miss Love, Miss Brown. Mrs. Madden. 9:55—Mrs. Goldsmith, Mrs. Godfrey, Mrs. Knox, Mrs. Bishop. 9—Mrs. Hill, Mrs. Dale, Mrs. Davy. 9:05—Mrs. Perser, Mrs. Platt, Mrs. Cooper. 9:10—Mrs. Meekley, Mrs. Medley, Mrs. Scott. 9:15—Mrs. Stokes, Mrs. Giles, Mrs. Cameron. 9:20—Mrs. DuBois, Mrs. Powell, Mrs. Lindewig. 9:25—Mrs. Lord, Mrs. Simons, Mrs. Rhyme. 9:30—Mrs. Johnson, Mrs. Beller, Miss Clayter. 9:35—Miss Deitweiler, Mrs. Pray. 9:40—Mrs. Huff, Mrs. Hussey.

Tenth Tee.

8:30—Mrs. Mecormack, Mrs. Zahn, Mrs. W. L. Weible. 8:35—Mrs. Hansen, Mrs. C. Miller, Mrs. Chapin. 8:40—Mrs. Jarvis, Mrs. Warren, Mrs. Simcoe. 8:45—Mrs. Minnix, Mrs. Welte, Mrs. Porter. 8:50—Mrs. James Hill, Mrs. Harris, Mrs. Goetsman. 8:55—Mrs. Lynch, Mrs. White, Mrs. Roney. 9—Mrs. Amick, Mrs. Cross, Mrs. Waldron. 9:05—Mrs. Penn, Mrs. Lewis, Mrs. Jackson. 9:10—Mrs. Kirk, Mrs. Luce, Mrs. Rangs. 9:15—Mrs. Paul, Mrs. Alderman, Mrs. James. 9:20—Mrs. Slawson, Mrs. Nolan, Mrs. J. Weible. 9:25—Mrs. A. A. Morrill, Mrs. P. Morrill.

Ray Fleming's 73 Paces Field In Bowling Loop Golf at Manor

Ray Fleming, Manor Country Club golfer, shot a four-over-par 73 over his home course yesterday to pace a field of 74 members of the Country Club Bowling League in their annual outing. The contestants included Volney Burnett, Harry Pitt, Martin McCarthy, Dr. H. L. Smith, Louis Fuchs and several others of the city's leading linksmen.

Fleming's round, fashioned from an out nine of 37 and back nine of 36, the latter only one over par, bested Volney Burnett, who won the Maryland State Amateur championship last year over the same course, by a stroke. The latter paired nines of 37. Max Taylor, host club ace, was next with 76 while Fuchs had 78.

The net winners were topped by a pair of Manor aces, Don Walker, with 79—13—66, and Tom Dennis, 84—18—66, while three bracketed at 70, including J. S. Giles, of Indian Spring, 84—14; W. C. Hackman, Beaver Dam, with a like score and Walter Romer, of the Four Corners course, with 91—21.

Max Taylor and Earl Clary, of Indian Spring, topped the Blind Bogey winners, the former with 74—4—70 and Clary with 80—8—72. Pitt, host club champion, with 82—2—80; Phil Brosseau, of Argyle, 94—14—80, and W. O. Wooley, of Congressional, 98—18—80, finished in a tie for second.

The Manor linksmen, winning a majority of the prizes in the links affair, made it Manor's day as the No. 1 bowling team from the Norbeck Club again topped the golfing bowlers.

Winners of the gross, net and blind bogey awards:

Gross Awards.

Ray Fleming (Manor), 37, 36—73; Volney Burnett (Kenwood), 37, 37—74; Louis Fuchs (Washington), 39, 39—78.

Net Awards.

Don Walker (Manor), 79—13—66; Tom Dennis (Manor), 84—18—66.

K. S. Giles (Indian Spring), 84—14—70; W. C. Hackman (Beaver Dam), 84—14—70; Walter Romer (Indian Spring), 91—21—70. C. A. Alber (Manor), Harry Bachman (Indian Spring), and E. A. Neff (Manor), tied with 71.

Bert Adams (Washington), Ken Yeateman (Manor), C. E. Purdy (Beaver Dam), and Joe Balestri (Beaver Dam), all tied at 72.

George Jones (Manor), D. C. McPherson (Kenwood), C. Chamberlin (Argyle), and Dr. J. G. Reilly (Manor), all tied at 73.

Blind Bogey Prizes.

Earl Clary (Indian Spring), 80—8—72; Max Taylor (Manor), 76—4—72.

Harry Pitt (Manor), 82—2—80; W. O. Wooley (Congressional), 98—18—80; Phil Brousseau (Argyle), 94—14—80.

John Taylor (Indian Spring), D. N. Pratt (Manor), and George Beyer (Manor), all tied at 79.

David Utz (Indian Spring), 73.

N. E. Rogers (Beaver Dam), J. A. Cosgrove (Manor), J. A. Slater (Congressional), all tied at 77.

R. F. Zuber (Beaver Dam), Paul Hagen (Argyle), L. Shade, R. M. Rheeling and A. H. Foster, tied at net 75.

Hyndman Team Wins.

Hyndman, Pa., April 27.—Hyndman High School's baseball team shook a three-game losing streak that started with its opening game by measuring Ridgely (W. Va.) High's outfit here, 14 to 10, in the losers' intial battle of the season.

Colored Jockeys to Ride.

Warrenton, Va., April 27.—For the first time since the beginning of the Gold Cup Association colored jockeys will be permitted to ride in the annual event when it is held Saturday, May 7.

NEW SENSATION MAGIC RACE
Set of 20 Sheets 39c
GARRISON'S
1215 E St. N.W. NA. 1886

BICYCLES REPAIRED
Called for and Delivered
CORR'S BICYCLE & SPORT STORE
5535 Mt. Ave. (Opp. 5522 Ga. Ave.)
Open Evenings and Sunday Mornings
Phone GE. 2255

EXECUTIVES need to keep fit
FREE GUEST CARD
CALL NA. 2686
Restorative Relaxation Scientifically Applied
1716 H ST. N.W.
MAYFLOWER Health CLUB

Makes your Smoke Money go farther
10¢ QUALITY is the best economy as one El Producto will prove
EL PRODUCTO CIGARS
for real enjoyment

Many Sizes 10¢ to 25¢ What Size Please?
G.H.P. Cigar Co., Inc. Phila., Pa.
Daniel Longaran Co., Inc., Distributor, 402 11th St. S.W., Washington, D. C.

taste Schlitz today!
smooth pale dry
The Beer That Made Milwaukee Famous

3 Day Sale . . . $1.25 Value
American Made Trojan Jr. Sport Glass and Case
Amazing power and field of vision. $1.00
It's a marvel . . . so compact . . . so light . . . slips easily into your vest pocket or handbag. Add to your week-end and vacation fun . . . by owning a pair . . . the price only $1 with case.
- Matched scientific lenses, ground and pitch polished.
- Weighs only 8 ounces.
- Only 2 inches . . . extends to 2½ inches.
- Black levant grain covering.

MAIL YOUR ORDER
THE HECHT CO., WASHINGTON, D. C.
Please send me pairs of Trojan Sport Glasses at $1 pair.
NAME .....
STREET .....
CITY .....
Charge— Cash C.O.D.
The Hecht Co.
F STREET AT SEVENTH NATIONAL 5100

I'LL BET THOSE OLD WHISKIES YOU MADE 30 OR 40 YEARS AGO WERE PRETTY SMOOTH TASTING.
NOT AS SMOOTH AS MY "KESSLER'S PRIVATE BLEND" TODAY—IT'S THE FINEST WHISKEY I'VE MADE IN MY 60 YEARS OF EXPERIENCE.
"My Best in over 60 years" says JULIUS KESSLER
Far back in the 1870's, Julius Kessler sold his first few barrels of whiskey, delivered them by mule-pack over the Rocky Mountains to Leadville, Colorado.
Forty years later, he was known as "America's Whiskey King"—a title he still enjoys. During his sixty years of experience, Mr. Kessler has made and sold over a billion gallons of whiskey. He is, without doubt, the greatest living authority on whiskey today.
Try Kessler's Private Blend... the smoothest tasting whiskey of Mr. Kessler's long and honorable career. Get on the blend wagon with this lighter, milder form of whiskey. At bars and package stores.
86 PROOF
KESSLER'S Private Blend BLENDED WHISKEY
YOU CAN GET IT FOR ONLY 50c ½ Pint
"Get on the Blend Wagon" with
KESSLER'S
THE LIGHTER WHISKEY WITH THE VELVET TASTE
KESSLER'S PRIVATE BLEND—A BLENDED WHISKEY. 25% straight whiskey—75% neutral spirits distilled from American grain.
Copr. 1938, Julius Kessler Distilling Co., Inc., Lawrenceburg, Indiana.

Teddy Weed Victor in Shenandoah Valley Purse at Havre de Grace

Walter Haight

Sonny Workman, riding in sensational form, is much in demand for saddle work outside of his regular contract job with Alfred Gwynne Vanderbilt . . . he has a verbal contract to ride Aneroid for John Manfuso in Saturday's Philadelphia Handicap . . . the Shandon Farm wants him to pilot Burning Star . . . and T. J. Healey seeks him to take the mount on Tatterdemalion . . . the three horses are in the same race . . . in addition, Hal Price Headley asked Workman to come to New York to ride Bourbon King in the Wood Memorial on Saturday . . . too bad he couldn't be four jockeys for that afternoon . . . incidentally, the Vanderbilt Stable seems to be without a horse of handicap caliber this year . . . however, the cerise and white is sending a string of excellent 2-year-olds to the post . . . It is said that several of them are thought to be Kentucky Derby and Preakness talent for next year . . . in answer to inquiry, reserved seat tickets for the Preakness can only be obtained from the Maryland Jockey Club, Pimlico, Md. . . . prices range from $1.10 to $2.75 . . . but I understand the coming race is a sellout in the reserved sections . . . from 1873 to 1899 the Preakness was worth only "about $1,000" to the winner . . . the 1938 winner will get upward of $60,000 . . . there were 173 named on the original list for the race this year, but only 77 paid the second entrance fee . . . I haven't checked closely, but I believe that with A. C. Compton's Sun Egret out of the Derby, Maryland is not represented by a breeder, owner, trainer or sire in the Kentucky classic this year . . . this hasn't anything to do with racing . . . at the breakfast table we Haights stage a "big game" hunt each morning . . . the children give the initials of animals and we all try to guess them . . . little "Sister" Haight came up with "M. J. B." yesterday morning . . . after the rest of us racked our brains (?) trying to guess the combination, we finally gave up . . . whereupon "Sister" proudly informed us that "M. J. B." was "Mexican Jumping Bean" . . . Jockey Ralph Eccard's condition is good, Baltimore Hospital officials said yesterday . . . he will leave the hospital in a few days . . . Eccard, whose auto crashed into a car parked on the road, is held under $1,500 bond . . . a woman was burned to death in the accident . . . High Tension, claimed by William Zakoor from A. C. Compton, is reported to have bled in that first race for his new owner . . . which probably accounts for that very disgraceful effort . . . Trainer John Greeley says that the Shandon Farm's Dickerville is a doubtful starter in the Derby . . . 20 horses which raced for the late Admiral Cary T. Grayson are being readied for shipment to Belmont Park where they will go on the auction block May 19 . . . the group is now stabled at the Benning, D. C., track . . . heavy shipments of horses are being made from Maryland to Massachusetts where the Suffolk Downs meeting begins next month . . . the $7,500 Pimlico Oaks has never been won by a Maryland-owned filly . . . E. K. Bryson hopes to turn the trick on May 7 with Bunny Baby . . . the daughter of Transmute has been working well and showed excellent speed at Bowie when she set the pace in the Baltimore Spring Handicap in which Challephen nosed out Aneroid . . . Harry Thorpe, track superintendent at Charles Town, reports that the turns on the West Virginia oval have been banked . . . M. C. Hazen, District Commissioner, will be represented in racing there again this year . . . his colors will be carried by Mary Ellen and Worth Owning . . . I hope the latter lives up to that name . . . Lone Miss, the hard-running mare who used to race for Don Yates, has dropped a foal . . . Herb Simmons, Bomar Stable rider, will resume his saddle career at Pimlico . . . he suffered a broken arm in Florida last winter . . . W. Huff, Washington, D. C., apprentice jockey, is the son of Nick Huff, a fine jockey a decade or more ago . . . Maurice Peters, who will ride Dauber in the Kentucky Derby, picks Dauber to win the Kentucky Derby, naturally . . . Willie Booth, trainer for the Denemark Stable, has announced the marriage of his daughter, Loretta, to Louis Peters, of Long Island, N. Y. . . . I doff my 9⅝ hat to Short Grass, of the National . . . I hadn't been in the office for several days . . . in my typewriter I fond a note which read, "Walter—Mike says he is waiting for you at Dick's Grill" . . . I'm going by there one of these days and see if he's still waiting.

HAIGHT.

Oddesa Beulah Wins.

Lexington, Ky., April 17 (AP).—Displaying gameness besides her high flight of speed, Oddesa Beulah, sensational juvenile, made it seven victories in as many starts by accounting for the Lafayette Stakes, feature of this afternoon's racing program here. The Oddesa Farm's 2-year-old by Wise Counsellor was a prohibitive choice, being held at the extremely short odds of 2 to 5, paying $2.80 in the mutuels.

Racing Selections

Jamaica.
(For fast track.)
1—Addis, Harvesting, Grey Fluff.
2—Sweet Patrice, Forty-eight, Chingling.
3—Tow Rope, Cal Rainey, May R.
4—Madero, Great Union, Anaflame.
5—Jacobs entry, Reminiscent, White Hot.
6—Outboard, Squirrel, Larrigan.
7—Last Romance, Balliwick, Bleek.
Best bet—Outboard.
—Louisville Times (AP).

Keeneland.
(For fast track.)
1—Blue Fang, Sly Kitty, Rembrandt.
2—Money Getter, Don Romiro, Red Go.
3—Oddesa Don, Frozen Mask, Bon Buddy.
4—Mousie, Ed, High Top.
5—Cruising, Star Banner, Adolf.
6—Bull Lea, Menow, Red Breast.
7—Clashman, Storm Warning, Delovely.
8—Hearty, Entree, Curb Bit.
Best bet—Bull Lea.
—Louisville Times (AP).

Balapin Wins Finale, Pays $45 Ticket

Tutticurio Takes Sixth in Photofinish With Count Tetrarch.

By Walter Haight.
A Staff Correspondent.

Havre de Grace, Md., April 27.—Using the shortest possible route, along the inside rail, Jockey Al Shelhamer made every post a winning one today with Teddy Weed, a speed son of Teddy, in the Shenandoah Valley Purse, the day's outstanding event. At a $12.60 mutuel, the colt looked more like a rose than a weed. He led Irish Moon to the pay-off station by a length and a half, with Bar Fly third and a neck farther back.

Roman Lady, Dorothy Rock and Fair Company, among the "also rans," are eligible for the $7,500 added Pimlico Oaks. Teddy Weed's owner and trainer, H. J. Bundscho, probably wishes he had recognized his colt's ability soon enough to name him for a big race or two.

Teddy Weed did his stuff before a crowd of 8,500, enjoying some of the best weather of the meeting. The winner's time was 1:43 4-5 for the mile and 70 yards over a lightning fast oval.

Polly Fair Pays $61.

Polly Fair, to the tune of a $61 mutuel, surprised in the opening race for 2-year-olds. After having run some poor races, the Polydor filly came through with a closing rush that shoved Miss Omar, a first-time starter, into second money by a neck. Our Chuckie was third in the field of 11. Jockey Sterling Young rode the winner the 4½ furlongs in 0:55 2-5.

In a tangle to the stretch, Golden Vein was worked clear soon enough to come up on the outside and win the day's second event that drew a dozen claiming sprinters to the post. Early Times and Lady Maryland, the latter grouped in the "field" betting, followed the winner to the wire. As if any of the customers cared, Cornwallis and Wise King finished in a dead heat for fourth position.

The day's second long shot scored in the third race. Phantom Fox, who has been imitating slow motion in recent races, suddenly came to life to win the race by a length and a half and bring his backers $35.80 for each $2 investment. Durwrack came like the wind to be second and Patient Saint was third in the mile and a quarter test.

Smith Pilots Winner.

Jockey Al Shelhamer took a lead over Sonny Workman, ten winners to nine in the battle for the $500 prize offered by the track for the meeting's top rider, when he piloted Siam, Bomar Stable star, to victory in the Oakton Handicap. The finish was a thrilling camera affair, with Siam out-photographing Conquer, the odds on favorite. The lightly-weighted Sun Mica was third, beaten a length and a half. Conquer ran Red Jack into defeat to get to the front and Jockey Maurice Peters put up a great, if futile ride the remainder of the way. Siam brought a $10.60 payoff.

Another photo finish marked the sixth race, but the favorite wasn't even close enough to get in the negative. Tutticurio was declared the winner by a nose over Count Tetrarch, with Achieve, carrying most of John Public's cash, third. Tutticurio, finishing courageously under Jockey Young's direction, returned $11.50 for the usual deuce.

Eddie Smith, Washington jockey, added another seventh race to his string by keeping Balapin in motion long enough to win by half a length from a charging Oddesa Boy. Bounding Count was third to the $45.10 shot.

Keeneland Park Entries.

By the Associated Press.

FIRST RACE—Headley course; purse, $800; claiming; for 2-year-olds.
5 Luneva ..... 108 | 2 Rembrandt ... 116
6 Sly Kitty ..... 108 | 3 Blue Fang ... 120
7 My Day ..... 108 | 4 *Sis Lottie ... 103
1 Porfend 110

SECOND RACE—Six furlongs; purse, $800; claiming; for 4-year-olds and upward.
9 *Dn. in Front 116 | 1 Ada W. 114
10 *Nogalo .... 109 | 2 *Mon. Getter. 121
11 *Barbara J.. 116 | 3 *Smooth 116
12 Red Garter.. 121 | 4 Don Romiro ... 121
13 *Ted Husing. 121 | 5 Twinkle Feet. 114
14 *Patsyette... 111 | 6 Lonely Widow 114
15 *Miss Wise.. 111 | 7 *Red Go 121
16 Imperial Lu. 111 | 8 Gladsome 119

THIRD RACE—Six furlongs; purse, $800; claiming; for 3-year-olds.
8 *Courtaway.. 104 | 1 Bess B. 113
9 *Snow Bird.. 104 | 2 *Froz. Mask.. 104
10 Mr. Mickey. 114 | 3 *Green. Time.. 104
11 Trumont .... 109 | 4 Imperial Jean 114
12 *Oddesa Don 115 | 5 *Woodsia 108
13 Bon Buddy.. 114 | 6 Full o' Play.. 109
14 Pylfot ..... 114 | 7 *Alan Chicle.. 109

FOURTH RACE—Headley course (chute); the Shandon; purse, $800; for maiden 2-year-olds.
7 Florence M.. 113 | 1 Close Kin..... 116
8 Sure Off..... 116 | 2 Myrica 113
9 Mousie ..... 113 | 3 Ed 116
10 *Lady Nadi.. 108 | 4 Compulsion.... 113
11 Dick Ulmer.. 116 | 5 High Top..... 113
12 Fair Rock... 113 | 6 The Bride..... 113

FIFTH RACE—Six furlongs; purse, $700; claiming; for 4-year-olds and upward.
5 *Beauty Sleep 105 | 2 *Cruising 118
6 *Adolf ..... 115 | 3 *Star Banner. 113
7 Kermay ..... 115 | 4 Windshield 120
1 *Alice H'land. 108

SIXTH RACE—One and one-eighth miles; the Blue Grass Stakes; purse, $5,000 added; for 3-year-olds.
3 †Dah He ..... 121 | 1 Bull Lea 121
4 Red Breast.... 123 | 2 †Menow 123
†Hal Price Headley entry.

SEVENTH RACE—One and one-sixteenth miles; purse, $700; claiming; for 3-year-olds.
6 Storm W'ning 113 | 1 *Clashman.... 108
7 Lady Forever 108 | 2 Dear Me..... 111
8 *Count. Lena 106 | 3 Lina Mac..... 111
9 *Sink or S'm 106 | 4 Sound Wave.. 113
10 *Miss La'pley 106 | 5 Delovely 113

EIGHTH RACE—One and one-sixteenth miles; purse, $700; claiming; for 4-year-olds and upward.
7 *Curb Bit.. 112 | 1 *Old Deal..... 112
8 *Our Sammy 112 | 2 Mr. Mack..... 117
9 *Hearty ..... 117 | 3 *Bill. Orphan 107
10 For Romance 112 | 4 *Fairest Flag.. 107
11 Princ. Belle.. 112 | 5 *Entree 110
12 *Larry M.... 112 | 6 *Victory Miss.. 107
Weather, clear; track, fast.

A Jewish Fighter vs. an Irishman—That Always Clicks at the Gate!

By Lewis F. Atchison.

It was with an eye to the box-office that Matchmaker Goldie Ahern signed a promising young Irishman to meet a popular Jewish boy Monday night, for the two nationalities, blended in the battle-pit, have coined money since fighting was brought in off the street and elevated to the status of a full-fledged and accepted sport.

George Abrams is the Jewish boy involved, and Johnny O'Boyne, a broth of a lad from Boston, will uphold the Shamrock's end of the arument; and regardless of the outcome, Matchmaker Goldie Ahearn figures to be on the winning end.

Experience as a fighter taught Ahearn the value of matching gladiators from the two races whenever possible, for every Irishman has his own following, and Jewish people are notorious supporters of lads with the Star of Zion on their fighting trunks.

It was such a healthy financial practice that when Irish opponents became scarce Jewish boys took Irish names unto themselves and fought their fellow countrymen. Thus, Paddy O'Brien, fighting in the man event at the local club, might be Abe Cohen, son of the neighborhood grocer, and Kayo Murphy probably was Izzy Finkelstein. It was good business.

Ahearn discovered it was more profitable to box Irishmen than fighters of other nationalities early in his career as a lightweight, and this probably accounts for his three 12-round bouts with Honey Boy Finnegan, of Boston. Finnegan was sensational, and later went on to better things and bigger gates in his home town and around New York, while Ahearn had his own following, and the bouts netted both tidy sums.

They drew between $6,000 and $7,000 each time they went to war, and received a fair slice of the receipts for their end. Nor was Ahearn loath to box Andy Bowen, brother of Referee Ray Bowen, with the latter publicized as Scotch-Irish. That feud extended over four engagements, one at Ardmore, two at Berwyn and the last in a midsummer brawl at Fort Myer.

The Ardmore Arena, incidentally was burned down the night after their fight there on Thanksgiving night, as Ahearn explains.

"Because they wouldn't let the countrymen living around there crash the gate."

Since those lush days the matchmaker has held fast to the theory that an Irishman and Hebrew can draw under the most adverse conditions, and has put them in together whenever possible. At the moment Ahearn is looking for some good Irish boys to match Abrams and Lou Gevinson, and when he finds them prosperity is going to hit boxing with a couple of bangs.

O'Boyne, incidentally, hails from the same section that spawned Dan Carroll, Finnegan's manager, Jimmy Maloney and numerous other ringmen of note. A fierce but friendly rivalry still exists between Carroll and Johnny Buckley, O'Boyne's manager, and the man who piloted Jack Sharkey to the world heavyweight title.

Official Charts

AT HAVRE DE GRACE, MD.

WEDNESDAY, APRIL 27, 1938.
(Compiled by Walter Haight.)
WEATHER, CLEAR. TRACK, FAST.

FIRST RACE—Four and one-half furlongs. Purse, $1,000; claiming. For 2-year-olds. Start good from stalls. Won driving; place same. Went to post 2:31. Off 2:33. Winner, F. J. Vollmer's ch. f. (2), by Polydor—Phantom Fairy. Trained by L. H. Silver. Value to winner, $700; second, $150; third, $100; fourth, $50. Time, 0:55 2-5.

Horses	Jockeys	Wgt.	Post	Start	½	Stretch	Finish	Straight
POLLY FAIR	(Young)	110	6	6	6^1	5^2	1^{nk}	$29.50
MISS OMAR	(LeBlanc)	112	3	2	1^h	1½	2^{nk}	17.75
OUR CHUCKIE	(Shelhamer)	117	4	1	$2^{1½}$	$2^{1½}$	3^1	3.40
ANN MOWLEE	(Vedder)	112	11	7	4^{nk}	3^h	4^h	4.35
CRITT	(Laidley)	113	7	9	9^1	6½	$5^{1½}$	17.30
SET PAT	(Peters)	113	2	8	7½	8^2	6^2	18.25
XANTHEIN	(McCombs)	117	9	4	$5^{1½}$	7^1	7½	3.10
SEA SHELL	(Corbett)	115	10	3	3½	4½	8^2	4.60
GEODESIAN	(Berg)	113	1	5	8^h	9^2	9^2	*34.75
FIDDLE PADDLE	(Porter)	110	8	11	10^3	10^3	10^3	29.85
BUD'S KING	(Leyland)	115	5	10	11	11	11	*

*Field.
Two-dollar mutuels paid—POLLY FAIR, $61.00, $20.40, $13.90; MISS OMAR, $21.30, $12.80; OUR CHUCKIE, $4.30.
POLLY FAIR, steadied along on outside to stretch, came with a rush under punishment in final eighth to win going away. MISS OMAR, off alertly, raced on the inside of OUR CHUCKIE, took command approaching finish and just missed. OUR CHUCKIE had good speed from start and hung on willingly. ANN MOWLEE was away poorly, went into contention on outside and closed with good courage.

SECOND RACE—Six furlongs. Purse, $1,000; claiming. For 4-year-olds and upward. Start good from stalls. Won driving; place same. Went to post 3:00. Off 3:01½. Winner, Mrs. P. Da Lee Watts' ch. or rn. h. (7), by Golden Spire—Daisy Vein. Trained by P. Da Lee Watts. Value to winner, $700; second, $150; third, $100; fourth, $25 each. Time, 1:13.

Horses	Jockeys	Wgt.	Post	St.	¼	½	Str.	Fin.	Straight
GOLDEN VEIN	(Howell)	115	3	5	$8^{1½}$	5^2	4½	1^{nk}	12.25
EARLY TIMES	(Seabo)	118	2	4	3½	6½	5^2	2^{ns}	10.40
LADY MARYLAND	(Adleman)	108	8	11	4½	1½	1^h	3^1	*5.20
†WISE KING	(Huff)	112	6	3	2^{nk}	3^1	2^{nk}	4^1	*
†CORNWALLIS	(Berg)	116	10	1	1½	2^{nk}	3½	4^1	45.60
TRICKWICK	(Corbett)	115	1	6	7^1	$4^{1½}$	6^1	6^h	4.65
CHANCING	(Driscoll)	117	7	7	5^{nk}	8½	$7^{1½}$	7^2	24.85
SUN ANTIOCH	(McMullen)	117	11	12	9^1	9½	9^1	8^2	21.70
HIGHOMAR	(McCombs)	122	9	2	11^2	10^h	10^1	9^h	33.15
DEFLATE	(Peters)	114	12	8	6½	7^h	8½	10^1	4.05
SEA DOVE	(Shelhamer)	113	4	9	12	12	11^2	11^4	47.45
ROMNEY ROYAL	(Shanks)	113	5	10	10^1	11^1	12	12	*

*Field.
†Dead heat for fourth money.
Two-dollar mutuels paid—GOLDEN VEIN, $6.50, $4.40, $3.10; EARLY TIMES, $9.00, $5.50; LADY MARYLAND (field), $3.50.
GOLDEN VEIN, rated while in close quarters to stretch, came to outside for racing room and closed with rush to be up in concluding strides. EARLY TIMES came willingly for final test on inside. LADY MARYLAND moved up boldly to take brief lead and weakened in final test.

Daily Double, Polly Fair and Golden Vein, Paid $261.50.

THIRD RACE—One and one-quarter miles. Purse, $1,000; claiming. For 4-year-olds and upward. Start good from stalls. Won driving; place same. Went to post 3:35. Off 3:35. Winner, A. Bronsa's b. g. (5), by Gallant Fox—Percussion. Trained by F. H. McDonald. Value to winner, $700; second, $150; third, $100; fourth, $50. Time, 2:09 3-5.

Horses	Jockeys	Wgt.	Post	St.	¼	½	¾	Str.	Fin.	Straight
PHANTOM FOX	(Kilgore)	115	2	4	3^h	3½	2½	1^h	$1^{1½}$	$16.90
DURWRACK	(McDermott)	109	8	8	7^2	8	7^2	6^1	2^{nk}	4.65
PATIENT SAINT	(Shanks)	115	1	6	8	7^1	$6^{1½}$	3^{nk}	3½	19.60
JAMES BOY	(Howell)	111	5	2	6½	6^h	8^{nk}	5½	4^{nk}	69.35
MARIATO	(Dupps)	118	3	1	1^2	1^h	1^1	2^h	5^2	2.65
SECRET VOTE	(LeBlanc)	115	4	5	4^1	2^{nk}	$3^{1½}$	4^1	6^2	1.95
BOGERTIN	(Berger)	113	7	7	5^1	5½	4½	7^4	7^8	11.35
MISCHIEFMAKER	(Paradise)	110	6	3	$2^{1½}$	4^1	8	8	8	9.90

Two-dollar mutuels paid—PHANTOM FOX, $35.80, $12.30, $6.60; DURWRACK, $7.50, $4.30; PATIENT SAINT, $10.30.
PHANTOM FOX, steadied along to backstretch, improved position gradually and drew out under good handling. DURWRACK, outrun to stretch, closed with belated rush. PATIENT SAINT, allowed to settle into stride, moved up on inside, was blocked turning for home and closed gamely when clear. JAMES BOY came with good speed in stretch and pulled up sore.

FOURTH RACE—One mile and 70 yards. Purse, $1,500; allowances. The Shenandoah Purse. For 3-year-olds. Start good from stalls. Won driving; place same. Went to post 4:05. Off 4:07. Winner, Tomara Stable's br. c. (3), by Teddy—Starweed. Trained by H. J. Bundscho. Value to winner, $1,000; second, $300; third, $150; fourth, $50. Time, 1:43 4-5.

Horses	Jockeys	Wgt.	Post	St.	¼	½	¾	Str.	Fin.	Straight
TEDDY WEED	(Shelhamer)	116	1	1	$1^{1½}$	1^1	$1^{1½}$	$1^{1½}$	$1^{1½}$	$5.30
IRISH MOON	(Corbett)	117	4	2	4^2	4^2	4^2	3½	2^{nk}	4.55
BAR FLY	(Wagner)	113	5	3	2½	3^1	2^{nk}	2^{nk}	3^2	2.70
FAIR COMPANY	(LeBlanc)	108½	6	5	5^{nk}	6	5½	6	4½	34.85
DOROTHY ROCK	(Porter)	113	2	4	6	[illegible]	6	5½	[illegible]	13.60
ROMAN LADY	(F. Smith)	113	3	6	3^2	$2^{1½}$	$3^{1½}$	[illegible]	6	1.80

Two-dollar mutuels paid—TEDDY WEED, $12.60, $6.30, $3.40; IRISH MOON, $5.30, $3.00; BAR FLY, $2.50.
TEDDY WEED went to front at break, saved ground while opening long lead, but had to be kept to drive to end to stave off closing bid of IRISH MOON. BAR FLY moved up menacingly leaving backstretch and closed willingly. FAIR COMPANY was going well at finish. DOROTHY ROCK was never a factor. ROMAN LADY improved position with rush along backstretch, saved ground thereafter and weakened.

FIFTH RACE—One mile and 70 yards. Purse, $1,000. Grade C Handicap. For 3-year-olds and upward. Start good from stalls. Won driving; place same. Went to post 4:36. Off 4:38½. Winner, Bomar Stable's ch. c. (4), by Jean Valjean—Loveliness. Trained by R. E. Potts. Value to winner, $700; second, $150; third, $100; fourth, $50. Time, 1:46.

Horses	Jockeys	Wgt.	Post	St.	¼	½	¾	Str.	Fin.	Straight
SIAM	(Shelhamer)	114	[illegible]	[illegible]	[illegible]	[illegible]	[illegible]	[illegible]	[illegible]	$4.30
CONQUER	(Peters)	114	[illegible]	[illegible]	[illegible]	[illegible]	[illegible]	[illegible]	[illegible]	.90
SUN MICA	(Berger)	104	[illegible]	[illegible]	[illegible]	[illegible]	[illegible]	[illegible]	[illegible]	11.85
MASTER LAD	(Richards)	113	[illegible]	[illegible]	[illegible]	[illegible]	[illegible]	[illegible]	[illegible]	5.05
RED JACK	(F. Smith)	97	[illegible]	[illegible]	[illegible]	[illegible]	[illegible]	[illegible]	[illegible]	43.10
CAREFUL MISS	(Schmidl)	108	[illegible]	[illegible]	[illegible]	[illegible]	[illegible]	[illegible]	[illegible]	16.80
WILFRED G.	(Wagner)	123	[illegible]	[illegible]	[illegible]	[illegible]	[illegible]	[illegible]	[illegible]	48.10

Two-dollar mutuels paid—SIAM, $10.60, $3.70, $3.40; CONQUER, $2.90, $2.80; SUN MICA, $4.00.
SIAM, not hurried in the early racing, moved up gradually under good handling, came up to engage CONQUER and under pressure barely got up. CONQUER shook off RED JACK to take command, saved ground and held on with good courage. SUN MICA showed a good effort, but could not better position in closing drive. MASTER LAD could not menace. RED JACK was hard handled after setting early pace.

SIXTH RACE—One and one-sixteenth miles. Purse, $1,000; claiming. For 4-year-olds and upward. Start good from stalls. Won driving; place same. Went to post 5:10. Off 5:10. Winner, Brandon Stable's ch. h. (6), by Tutti Frutti—Curiosity Box. Trained by T. M. Waller. Value to winner, $700; second, $150; third, $100; fourth, $50. Time, 1:48 2-5.

Horses	Jockeys	Wgt.	Post	St.	¼	½	¾	Str.	Fin.	Straight
TUTTICURIO	(Young)	118	[illegible]	[illegible]	[illegible]	[illegible]	[illegible]	[illegible]	[illegible]	$4.75
COUNT TETRARCH	(Schmidl)	118	[illegible]	[illegible]	[illegible]	[illegible]	[illegible]	[illegible]	[illegible]	5.00
ACHIEVE	(McCombs)	113	[illegible]	[illegible]	[illegible]	[illegible]	[illegible]	[illegible]	[illegible]	.75
DEPARTED	(Kilgore)	115	[illegible]	[illegible]	[illegible]	[illegible]	[illegible]	[illegible]	[illegible]	7.25
JAVAMOCHA	(Huff)	112	[illegible]	[illegible]	[illegible]	[illegible]	[illegible]	[illegible]	[illegible]	27.55
PASSING EVE	(F. Smith)	115	[illegible]	[illegible]	[illegible]	[illegible]	[illegible]	[illegible]	[illegible]	12.85

Two-dollar mutuels paid—TUTTICURIO, $11.50, $5.10, $2.90; COUNT TETRARCH, $7.20, $3.50; ACHIEVE, $2.40.
TUTTICURIO, closest to ACHIEVE from start, wore down pacemaker to take command and, under pressure, lasted. COUNT TETRARCH, forward factor from start, rallied to pressure to close well and just missed. ACHIEVE was rushed to front, steadied along, but weakened in final test.

SEVENTH RACE—One and one-quarter miles. Purse, $1,000; claiming. For 4-year-olds and upward. Start good from stalls. Won driving; place same. Went to post 5:45. Off 5:45½. Winner, Mrs. M. M. Morin's ch. g. (6), by Olambala—Pincushion. Trained by J. Davis. Value to winner, $700; second, $150; third, $100; fourth, $50. Time, 2:09 2-5.

Horses	Jockeys	Wgt.	Post	St.	¼	½	¾	Str.	Fin.	Straight
BALAPIN	(E. Smith)	115	[illegible]	[illegible]	[illegible]	[illegible]	[illegible]	[illegible]	[illegible]	$21.55
ODDESA BOY	(Napier)	118	[illegible]	[illegible]	[illegible]	[illegible]	[illegible]	[illegible]	[illegible]	6.45
BOUNDING COUNT	(Schmidl)	115	[illegible]	[illegible]	[illegible]	[illegible]	[illegible]	[illegible]	[illegible]	2.55
GOLDEN X	(Wagner)	115	[illegible]	[illegible]	[illegible]	[illegible]	[illegible]	[illegible]	[illegible]	6.75
DEVIL'S PACE	(Berger)	113	[illegible]	[illegible]	[illegible]	[illegible]	[illegible]	[illegible]	[illegible]	3.95
STROPHE	(Driscoll)	113	[illegible]	[illegible]	[illegible]	[illegible]	[illegible]	[illegible]	[illegible]	11.85
PENNLIST	(Leyland)	115	[illegible]	[illegible]	[illegible]	[illegible]	[illegible]	[illegible]	[illegible]	27.25
BABWRACK	(Young)	115	[illegible]	[illegible]	[illegible]	[illegible]	[illegible]	[illegible]	[illegible]	8.20
ITALIAN HARRY	(Bond)	115	[illegible]	[illegible]	[illegible]	[illegible]	[illegible]	[illegible]	[illegible]	34.90

Two-dollar mutuels paid—BALAPIN, $45.10, $19.60, $7.00; ODDESA BOY, $8.20, $5.20; BOUNDING COUNT, $3.20.
BALAPIN, showing vastly improved form, took command going into backstretch, opened a long lead and weakened in closing sixteenth. ODDESA BOY, trailer for half, improved position gradually and came with a terrific rush in closing eighth. BOUNDING COUNT saved ground and closed gamely.

St. Alban's Beats Prep Nine, 12-5

Behind the four-hit pitching of Eric Danielson and Bill Alexandria, St. Alban's defeated the Georgetown Prep nine, 12 to 5, yesterday on the Saints' diamond.

Capt. Bill Adams, with three for five, and Bill Terry, with a single and a homer with two aboard, led St. Alban's 12-hit attack off Cummings and Kelly.

Errors by the losers contributed largely to their defeat.

Virginia Netmen Defeat Richmond

Charlottesville, Va., April 27 (AP).—The University if Virginia tennis team won its eighth straight match of the season today by defeating the University of Richmond team, 8-1.

Virginia won the six singles matches and two of the doubles matches in straight sets. White and Stewart defeated Henry and Mahoney, 1—6, 6—4, 6—4, for the only Richmond victory.

Washington Post Consensus at Havre De Grace

Bennings (Washington Post)

First race	Second race	Third race	Fourth race	Fifth race	Sixth race	Seventh race
Timetta	Flying Orphan	Yomer	Bunny Baby	High Velocity	Hit and Run	Little Wackie
Orchids Next	Icy Wind	Affirmation	Sketchbook	Yellow Tulip	Popo	Dian
Fictitious	Fyan	Equerry	Night Intruder	Bootless	Tiempo	Zinnia

Best bet—High Velocity.

Louisville Times (Associated Press)

First race	Second race	Third race	Fourth race	Fifth race	Sixth race	Seventh race
Timetta	Icy Wind	Mafuta	Sketchbook	Yellow Tulip	Tiempo	Infilee
Bomar entry	Fyan	Equerry	Endymion	Swahili	Hit and Run	Dian
Orchids Next	Sylvia G.	Sudanese	Bunny Baby	Mosawtre	Shot and Shell	Zinnia

Best bet—Icy Wind.

Consensus of Leading Handicappers

First race	Second race	Third race	Fourth race	Fifth race	Sixth race	Seventh race
Fictitious (25)	Fly. Orphan (19)	Sudanese (10)	Bunny Baby (20)	H. Velocity (30)	Hit & Run (17)	Dian (18)
Orch. Next (18)	Fyan (19)	Yomer (13)	Sketch Book (13)	Bootless (16)	Tiempo (13)	Lit. Wackie (14)
Timetta (7)	Icy Wind (16)	Happy Vote (6)	Nt. Intruder (10)	Yel. Tulip (7)	Sh. & Shell (6)	Zinnia (14)

American, Hopkins Meet at Track Today

American University will play host to Johns Hopkins track team today at 3 o'clock on the Eagle field.

Havre de Grace Entries.

By the Associated Press.

FIRST RACE—Four and one-half furlongs; purse, $1,000; for maiden 2-year-old fillies.
No. Horse and Jockey. Wt. Odds.
8 †Orchids Next (Morgan) 115 6-1
9 Dogrose (Peters) 115 10-1
10 Blossom Queen (Workman) .. 115 6-1
11 Dark Channelle (Young) 115 20-1
12 Sun Girl (Porter) 125 20-1
13 †Cold Charity (Paradise) 115 6-1
1 *Maufoot (Driscoll) 110 20-1
2 Waif (E. Smith) 115 10-1
3 Fictitious (Laidley) 115 3-1
4 ‡Rose Babb (Vedder) 115 20-1
5 Timetta (Wagner) 115 4-1
6 Lerno (Leyland) 115 20-1
Also eligible—
7 ‡Colonial Maid (Vedder) 115 20-1
†J. E. Hughes entry.
‡Bomar Stable entry.

SECOND RACE—Six furlongs; purse, $1,000; claiming; for 4-year-olds and upward; fillies and mares.
9 Acerus (O'Malley) 110 20-1
10 Idyllic (Morgan) 116 6-1
11 Unicanna (LeBlanc) 110 20-1
12 *Lady Patrol (Dupps) 107 20-1
13 *Nellie Mc. (Cook) 106 15-1
14 *Sylvia G. (Driscoll) 111 12-1
15 Sea Gull (Cuolitt) 114 15-1
16 *Fyan (Howell) 111 5-1
1 French Trap (Villalobo) 111 6-1
2 Flying Orphan (Vedder) 116 7-2
3 Bright Gem (Berg) 112 20-1
4 *Kyrie (Scott) 107 20-1
Also eligible—
5 Icy Wind (Wagner) 118 3-1
6 Lillian Z. (Schmidl) 112 20-1
7 *Happy Hostess (Berger) 107 20-1
8 *Miss Lily (Driscoll) 107 20-1

THIRD RACE—Six furlongs; purse, $1,000; claiming; for 3-year-olds.
9 *No Ending (Berger) 112 5-1
10 *Sudanese (Driscoll) 115 4-1
11 Mafuta (Morgan) 108 15-1
12 Yomer (Peters) 112 3-1
13 *Way Out (Cook) 107 15-1
14 Candy Hero (Young) 113 20-1
15 Equerry (Workman) 117 6-1
16 Songstop (Napier) 112 15-1
1 Dark Pilot (Richards) 115 20-1
2 Crusano (Seabo) 108 20-1
3 *Bing? (Brondson) 103 20-1
4 *Gamaneuver (Dupps) 112 15-1
Also eligible—
5 Affirmation (O'Malley) 119 8-1
6 Petit Jean (Vedder) 117 10-1
7 Old Main Road (Shelhamer) .. 113 20-1
8 *Happy Vote (McDermott) 112 10-1

FOURTH RACE—Six furlongs; purse, $1,000; the Magnolia; for 3-year-olds.
4 Suntime (Wagner) 113 10-1
5 Endymion (E. Smith) 113 5-1
1 Night Intruder (Young) 119 5-1
2 *Sketchbook (Dupps) 115 2-1
3 Bunny Baby (Workman) 114 8-5

FIFTH RACE—One mile and 70 yards; purse, $1,500; the Elkton; for 4-year-olds and upward.
4 Swahili (Porter) 116 6-1
5 Mosawtre (Seabo) 119 10-1
6 High Velocity (F. Smith) 122 2-1
1 Yellow Tulip (Vedder) 119 3-1
2 Saparoo (O'Malley) 114 10-1
3 Bootless (Wagner) 119 3-1

SIXTH RACE—One and one-eighth miles; purse, $1,000; claiming; for 4-year-olds and upward.
6 Saidona (Young) 108 5-1
7 *Popo (Kilgore) 115 4-1
8 Resurrection (Vedder) 114 15-1
9 Shot and Shell (Wagner) 114 6-1
1 *A. O'Connell (Kilgore) 116 10-1
2 *Hit and Run (Berger) 118 4-1
3 *Helen Bab (McDermott) 104 15-1
4 Jimmy D. (O'Malley) 114 20-1
5 *Tiempo (Berger) 110 8-5

SEVENTH RACE—One and one-eighth miles; purse, $1,000; claiming; for 4-year-olds and upward.
6 *Saxopal (Berger) 112 12-1
7 Infilee (DeCamillis) 115 8-1
8 Little Wackie (Wagner) 123 4-1
9 Dian (Workman) 114 2-1
1 *Grace Grier (Dupps) 109 8-1
2 *Judge Hasten (Driscoll) 114 10-1
3 *Zinnia (McDermott) 114 10-1
4 Move Faster (Richards) 114 10-1
5 *Happy Road (Scott) 117 10-1
*Apprentice allowance claimed.
Weather, cloudy; track, fast.

Jamaica Entries.

By the Associated Press.

FIRST RACE—Six furlongs; purse, $1,000; claiming; for 4-year-olds and upward.
Harvesting ..... 113 | Sunset Girl..... 111
Dark Sun ..... 116 | *Tickmare 103
*Born Happy..... 116 | Addis 124
Grey Fluff..... 116 | Idle Miss 113

SECOND RACE—Five furlongs; purse, $1,000; allowances; for 2-year-olds.
Our Mat ..... 116 | Double Black.... 112
*Modest Queen.. 110 | Sweet Patrice.... 115
Forty Eight.... 115 | Ching Ling 112

THIRD RACE—Six furlongs; purse, $1,000; claiming; for 3-year-olds.
Spandau ..... 115 | Gay Set 117
*Hazel Nut ..... 110 | *Night Mist..... 107
May R. ..... 112 | Galagal 115
Sea Voyage..... 120 | Foliage 115
*Liberty Flight.. 115 | Little Tarsan.... 113
Tow Rope ..... 120 | Join Us 112
Cal Rainey ..... 113 | Our Ketcham..... 113
Devil's Mate .. 113

FOURTH RACE—One mile and 70 yards; purse, $1,200; allowances; for 3-year-olds.
†Madero ..... 113 | *Historic Era.... 112
†Inaflame ..... 108 | Be Quaint 113
Great Union.... 117 | Grandever 113
Dissembler 113
†Belair Stud entry.

FIFTH RACE—One and one-sixteenth miles; purse, $1,200; claiming; for 4-year-olds and upward.
Boston Pal ..... 114 | Proph 113
†Spanish Way.. 117 | *Reminiscent..... 109
White Hot ..... 113 | †Celestino 114
†Mrs. E. D. Jacobs entry.

SIXTH RACE—One mile and 70 yards; purse, $1,000; claiming; for maiden 3-year-olds and upward.
Squirrel ..... 115 | Sweet Adeline.... 108
*Four Bagger.. 106 | *St. Anna 103
Sarah Hunter.. 111 | *Yarn Box 114
Mad Duchess... 111 | *Galacrest 108
Outboard ..... 106 | Larrigan 116

SEVENTH RACE—One and one-eighth miles; purse, $1,000; claiming; for 4-year-olds and upward.
Balliwick ..... 118 | Foreign Legion.. 119
Uvalde ..... 115 | Last Romance.. 111
*Later On ..... 114 | *Interpreter 111
Belleek 111
*Apprentice allowance claimed.

Jamaica Results.

By the Associated Press.

FIRST—Six furlongs; purse, $1,000; claiming; 4-year-olds and upward.
Sandy Bill, 136 (Arcaro).... 7-10 1-5 out
Brogue, 114 (Barba) 8-1 3-1
Flying Victory, 114 (Snyder)..... 3-5
Red Tack, Dundrum, Bright Change, Moss Gal, Purple Sweep also ran. Time, 1:11 3-5.

SECOND—Six furlongs; purse, $1,000; claiming; 4-year-olds and upward.
Epical, 126 (Longden)..... 5-2 4-5 1-3
Eldee, 111 (Hebert) 4-1 8-5
Col. Greene, 116 (Haas) 8-5
Hermanita, San Pietro, Onrush, Chestnut Ann, No Name also ran. Time, 1:13.

THIRD—Five furlongs; purse, $1,000; 2-year-old maidens.
Johnstown, 117 (Stout)..... 3-2 3-5 1-4
Hash, 117 (Arcaro) 5-2 8-5
†King Cotton, 117 (Gilbert) 2-5
Ewar, †Part Time, Wicket, ‡Mama Easten Up, †Sun Arbor, Chant d'Or also ran. Time, 0:59 2-5.
†Brookmeade Stable entry.
‡J. H. Whitney entry.

FOURTH—Six furlongs; purse, $1,000; allowances; 3-year-old fillies.
Invoke, 113 (Gilbert) ..... 11-10 1-3 out
Rissa, 113 (Arcaro) 4-5 1-4
Handcuff, 118 (Haas) 1-1
Chocalula, Pretty Pet, ‡Citadel, †Gravilla, Short Distance also ran. Time, 1:12 2-5.
†Wheatley Stable and Belair Stud Farm entry.

FIFTH—One and one-sixteenth miles; Class B Handicap; purse, $1,200 added; 3-year-olds and upward.
Rudie, 116 (Howell)..... 13-5 1-1 1-2
Sandy Boot, 117 (Stout) 1-1 2-5
Teufel, 128 (Longden) 1-3
Maraton, Strabo, Moon Side also ran. Time, 1:45.

SIXTH—One and one-sixteenth miles; purse, $1,000; claiming; 3-year-olds.
Alarming, 130 (Longden)..... 7-10 1-4 out
Miss Apprehend, 112 (Barba).... 4-5 1-3
Detonation, 108 (Clutter) 6-5
Jovian, Ring o' Love, Dohoev also ran. Time, 1:48.

He never hears the alarm, but he always gets up when I count up to nine!

You've heard Dale Carnegie . . . you've read his book. Be sure to read his article in Sunday's Post.

At The Post . . . .

With Bill Bennings.

Dear Al: Selections at Havre de Grace.

If you follow things, you probably have noticed that there has been much claiming of horses at this meeting. In fact, there were as many platers changing hands here in two days as there were at the whole Bowie session. This is because many owners are picking up horses to ship to New England. Maryland might do well to stipulate in claiming rules that horses taken from races must be sent back in this State. Mrs. Elmer Trueman's Toddle On, winner of the Maryland Futurity last year and a nose winner in her first outing of 1938, stepped a mile in 1:45 3-5 in a workout. Jockey Melvin Lewis, veteran rider who is making a comeback with the Shandon Farm, will arrive here Saturday in time to ride Burning Star in the Philadelphia Handicap. Jimmy Stewart is resting his horses due to a coughing epidemic that hit the stable. Ken McCombs, B. F. Whitaker, jockey, says Crepe can beat Bourbon King. Crepe's saddle slipped in the Chesapeake Stakes and McCombs was forced to pull up. Crepe may go to the post in the Kentucky Derby with Mythical King as a running mate. Sterling Young has been engaged to ride Piccolo for Walter Carter in the feature Saturday. Pompoon, due to sensational trials, may be the favorite in the Dixie Handicap. BILL.

First race—TIMETTA, a red hot tip first out here, ran a good race to finish second. I'd like to see this one with an inside post, but I'm stringing along any way. ORCHIDS NEXT was messed about last time. DANGEROUS with clear sailing. FICTITIOUS, second here last out, is a threat.

Second race—FLYING ORPHAN seems well placed in this field. May take the measure of this group and I'm going to be there. ICY WIND ran well last out and is a threat. FYAN'S last was a dud in my book. Might turn a form flip flop.

Third race—YOMER obviously was a short horse last out. With that tightener, I'm looking for this one to step down. AFFIRMATION, first on the also eligible list, promises to be close if started. EQUERRY has speed but is faint hearted.

Fourth race—BUNNY BABY had oceans of speed in previous efforts this year. Looks like the goods at 6 furlongs. SKETCHBOOK and NIGHT INTRUDER are the best of the others and will battle it out if the top one fails.

Fifth race—HIGH VELOCITY had all kinds of trouble in the Bowie Spring Handicap. Seems capable of giving away this weight. YELLOW TULIP being tuned for Saturday's stake, is dangerous. BOOTLESS should find a spot in the pay.

Sixth race—HIT AND RUN failed to run his real race last out and I'm looking for better things in this field. POPO and TIEMPO won their most recent efforts and should be prominent.

Seventh race—LITTLE WACKIE, 123 pounds and all, seems best suited in the day's finale. DIAN and ZINNIA are at their best now and should be in the thick of contention.

Best bet—HIGH VELOCITY.

Keeneland Park Results.

FIRST—Headley course (chute); purse, $700; claiming; for maiden 2-year-olds.
Steady Don, 118 (Fowler).. 5.80 4.20 3.80
Whinchat, 112 (Hanford)........ 5.20 4.80
*Forceful Witch, 118 (Murphy)...... 5.60
Becoming, Jane Sweepall, Shot Tower, *Uphold, Please Doctor, Miss Kentex, Peggy's Sun, *Miss Nadi and Busy Man also ran. Time, 0:47 1-5.
*Field.

SECOND—Six furlongs; purse, $700; claiming; for 3-year-olds.
Bustle, 110 (Castille)..... 10.80 3.80 3.00
Chinese Red, 117 (C. James).. 3.20 2.80
Bag o' Wind, 104 (Calvin)......... 3.60
Imperial Jones, Domiworth and Lady Ariel also ran. Time, 1:14.

THIRD—Six furlongs; purse, $600; claiming; for 4-year-olds and upward.
Mature, 116 (J.W.Wilson) 34.40 12.00 9.60
Good Soldier, 116 (D. Castle).. 7.40 5.40
Assist, 116 (C. Calvin) 6.20
Young Battler, Just Imperial, Golden Ariel, Beauty Sleep, *So Good, *Duckie Rose, Charmed Circle, Ripple Along and *Pierre Andre also ran. Time, 1:14.
*Field.

FOURTH—Six furlongs; purse, $600; claiming; for 3-year-olds and upward.
Dulcim'r, 112 (J.W.Wilson) 16.20 5.80 3.40
Judge Leer, 122 (I. Anderson).. 4.60 3.80
Chanting, 110 (Lewis) 12.00
Genesis, Col. Greenock, Fritz Hallam, Drombo, Zevanaid and Gay Jay also ran. Time, 1:13 2-5.

FIFTH—One and one-sixteenth miles; the Hartland; purse, $1,200; allowances; for 3-year-old fillies.
Shining Heels, 112 (Fowler), 20.40 7.80 3.80
Flying Lee, 114 (I. Anderson).. 5.00 3.80
Last Message, 107 (Calvert)...... 4.00
Cross Keys, Lourdes, Silver Sarah and Play Dis also ran. Time, 1:44 4-5.

SIXTH—About four furlongs (chute); the Lafayette Stakes; purse, $2,500 added; for 2-year-olds.
Oddesa Beulah, 119 (M. Calvert), 2.80 2.20 out
†Cherry Jam, 117 (P. Roberts).. 2.40 out
‡Batter, 117 (I. Anderson)......... out
‡Likely Lad and †Express also ran. Time, 0:46 (equals track record).
Greentree Stable and Manhasset Stable entry.
‡Dixiana Stable entry.

SEVENTH—One and one-sixteenth miles; purse, $600; claiming; for 4-year-olds and upward.
Whichaway, 123 (Dotter).. 8.40 4.20 2.80
Miss Saxon, 109 (Sisler) 4.40 3.20
Rough Diamond, 116 (Castle)...... 3.20
Flip Flap, Crout au Pot and Corner Boy also ran. Time, 1:46 2-5.

EIGHTH—One and one-sixteenth miles; purse, $700; for maiden 3-year-olds and upward.
Bramble Bortle, 124 (I. Anderson), 23.80 7.40 5.00
Blue Ice, 113 (Lewis) 5.20 4.20
Red Chief, 113 (Hanka)........... 7.00
Mars Light, Ethical, Nutrush, Wall and Poniard also ran. Time, 1:48 1-5.

TorontoBows To Baltimore

Orioles Win First Game of Sereis, 9 to 4.

By the Associated Press

Baltimore, Md., April 27.—Toronto lost the opening game of the four game series to the Baltimore Orioles today by a score of 9 to 4.

The Flock leveled a 13 hit attack on Meola, Wilson and Sullivan being paced by Bill Cissell with four safeties. Puccinelli hit a four run homer in the third and Wright also hit for the circuit.

Orville Jorgens gave the Leafs ten hits and fanned six.

Toronto.	AB	H	O	A	Baltimore.	AB	H	O	A
Ga'bein.3b	4	1	0	0	Rich'son.ss	3	1	1	1
Urb'ski.ss.	5	2	2	2	Cissell.3b..	5	4	2	1
M.Smith.cf	4	2	1	0	McG'an.cf..	4	2	0	0
Peteskey.lf	5	0	2	0	Pu'nelli.lf.	4	1	0	0
Burns.1b.	3	1	7	0	W'traub.1b.	3	1	10	2
Porter.rf..	4	0	4	0	Norris.2b..	5	1	2	3
Clifton.2b	3	1	2	4	Wright.rf..	4	1	1	0
Reiber.c..	3	1	6	0	Crouse.c..	4	1	7	0
Meola.p..	1	0	0	1	Jorgens.p.	4	1	2	2
Wilson.p..	1	0	0	0	Tauby.lf..	1	0	2	0
Sul'van.p.	0	0	0	0					
*A.Smith.	1	1	0	0	Totals..	37	13	27	9
†Sheerin..	1	1	0	0					
Totals.	35	10	24	7					

*Batted for Wilson in sixth.
†Batted for Sullivan in ninth.
Toronto .... 012 001 000—4
Baltimore .... 215 100 00x—9

Runs — Gantenbein, Urbanski, Burns, Clifton, Richardson (2), Cissell (2), McGowan, Puccinelli, Wright, Jorgens. Errors—Clifton, Urbanski, Cissell, Wright. Runs batted in—Puccinelli (6), M. Smith (2), A. Smith, Wright, Cissell. Two-base hits—Clifton, Reiber, Norris. Three-base hits—Burns. Home runs—Puccinelli, Wright. Double plays—Weintraub to Jorgens, Clifton to Urbanski to Burns, Clifton to Burns, Richardson to Norris to Weintraub. Left on bases—Toronto, 9; Baltimore, 10. First base on balls—Off Meola, 6; off Jorgens, 4. Struck out—By Jorgens, 6; Meola, 3; Wilson, 2; Sullivan, 1. Hits—Off Meola, 7 in 2 2-3 innings; off Wilson, 3 in 2 1-3 innings; Sullivan, 3 in 3 innings. Hit by pitcher—By Jorgens (Clifton). Passed ball—Crouse. Losing pitcher—Meola. Umpires—Donnelly and Ainsmith. Time of game—Two hours 15 minutes.

Pasch Is Victor In British Race

Newmarket, England, April 27 (AP).—H. E. Morriss' Pasch thrust himself prominently into the derby picture today when he kept a perfect record intact with victory in the 2,000 guineas, first of the British season's classics for three-year-olds.

Making the second start of his career, the son of Blandford finished the 130th running of the mile with two lengths to spare to stamp himself as the horse to beat in the derby at Epsom Downs, June 1. In his only other start, Pascha won the Coventry stakes, April 16.

James V. Rank's Scottish Union was second and the Aga Khan's Mirza II trailed by another length and a half for third place. Fourth place went to Portmarnock and fifth to J. E. Widener's Unbreakable, only American-owned colt in the field of 18. Blandstar, also sired by Blandford was last.

Mt. St. Mary Star Signs With Eagles

Emmitsburg, Md., April 27 (AP).—Albert Matuella, for three years a star tackle on the Mount St. Mary College football team, has signed a contract with the Philadelphia Eagles, of the National Pro Football League.

He was on the all-Maryland team for tackle last season. A native of Hazelton, Pa., where he starred on the football team of the high school, Matuella spent a year at Notre Dame University before coming here.

He will report for preliminary practice on July 25.

Sell your house with a Post Classified Ad. Just phone National 4200.

RACES TODAY
Havre de Grace
Penna. R. R. train leaves Union Station 12:30 P. M.
FIRST RACE AT 2:30 P. M.

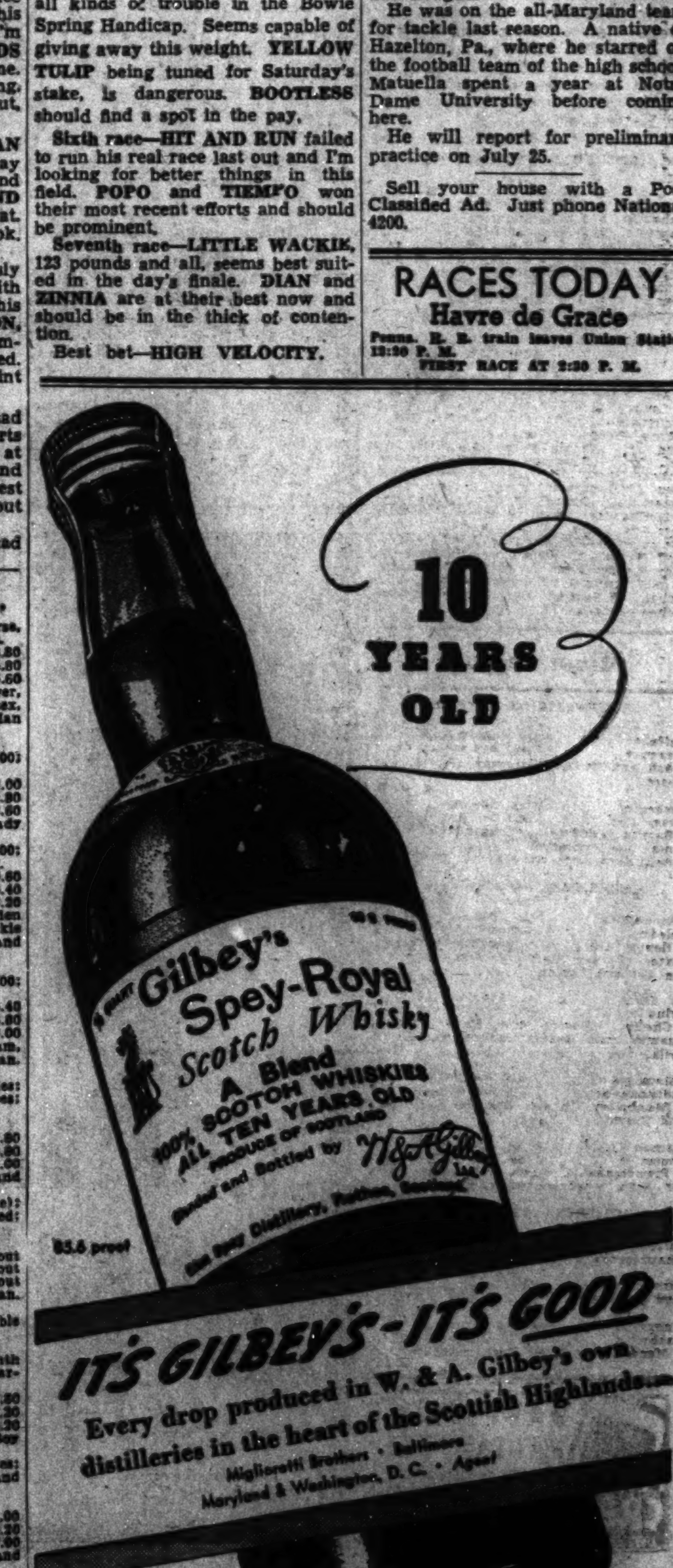

Navy Nine Continues Winning Streak, Defeats Maryland Team, 9-2

C. U. Eleven Wins Over Cavaliers

Cards Score 13 Points in Final Quarter Victory.

Special Dispatch to The Post.

Charlottesville, Va., April 27.—Registering two touchdowns in the last five minutes of play to overcome a 7 to 6 lead held by Virginia, Catholic University's football team defeated Coach Murray's eleven, 19 to 7, in Scott Stadium here this afternoon, in a spring practice tilt. Only newspapermen were admitted to the game.

Catholic started with a rush and scored a touchdown in four plays Charlie Montenot taking the ball across after a 30-yard sprint on a mousetrap play. Carlo's try for extra point was blocked by Capt. Acree, of Virginia.

There was no further scoring in the first half, but midway the third quarter the Cavaliers put over their lone touchdown. Harry McClaugherty intercepted a pass and raced 60 yards to Catholic's 5-yard line and in three tries Beveridge went through tackle for the score.

Near the close of the final period, Coach "Dutch" Bergman called Bert Vidnovick from the bench and in a short while he broke through tackle and dashed 77 yards before he was pulled down on the 1-yard stripe. On the first play, Sochon plunged through center for the score.

Catholic's third touchdown was also registered by Sochon who gathered a pass from Joe Guyon and raced hilf the length of the field, unmolested.

Catholic.	Position.	Virginia.
Calabrese	L.E.	Georges
Pirro	L.T.	McLaughlin
Sabo	L.G.	Winokur
Osinski	Center	Haines
Caravelas	R.G.	Acree
Claire	R.T.	Jones
Miller	R.E.	W.George
Pierelino	Q.B.	Prerotte
Montenot	L.H.	Roberts
Brostek	R.H.	Smith
Sarales	F.B.	McClaugherty

Catholic ..... 6 0 0 13—19
Virginia ..... 0 0 7 0— 7

Touchdowns—Montenot, Sarales. Sachan (sub), Beveridge (sub). Points after touchdown—Sachan, McClaugherty (placement). Substitutions — (Catholic): Ends, Cacrig, Strange; tackles, Conlon, Ambrose, Zlebritsky; guards, Stant, Ready; center, White; backs, Sachan, Guyon, Vidnovick, Matukaitis. (Virginia): Ends, Gravatt, Roller, Middleton, Gomez, Granokas; tackles, Over, Oppenheimer, Poss, Swank; guards, Willy, Hodge, Maddux; center, Willett; backs, Cardoza, Dinwiddie, Harris, Beveridge, Whiteside, Dodson, Waldrop, Sharratts, Ehert, Morse, Brosnam. Referee—Wazer, Umpire—Connor. Head linesman—Harry Martin.

Cards Trim Reds, 5 to 0

By the Associated Press.

Cincinnati, April 27.—Lon Warneke pitched three-hit ball today, garnered as many at the plate and otherwise helped a rejuvenated St. Louis team win, 5 to 0, over the Cincinnati Reds for their second victory of the year and the first in five starts.

Mickey Owen proved one sparkplug of the Cardinal offense, as he whacked out three doubles, but the return of Ducky Medwick to uniform, apparently fully recovered from an attack of lumbago, likewise provided new impetus for the tail-enders, despite the fact he hit safely but once in four trips to the plate.

Goodman's third inning double, another by Frey in the fifth and Myers' eighth inning single were the lone Red hits permitted by Warneke, who struck out five and walked two while his mates were getting to Grissom, Vander Meer and Barrett for 13.

A ladies' day crowd with 3,979 paid admittances witnessed the contest.

St. Louis.	AB	H	O	A	Cin'nati.	AB	H	O	A
Brown,3b.	5	0	0	2	Good'an,rf.	4	1	3	0
Bucher,2b.	4	0	2	1	Riggs,3b..	3	0	0	1
Sl'ghter,rf	5	2	2	0	Cooke,lf..	3	0	3	0
Medwick,lf	4	1	1	0	V.Davis,c..	4	0	4	1
Mize,1b...	5	1	12	0	McC'lek,1b	4	0	8	2
J.Martin,cf	5	2	5	0	Craft,cf...	3	0	2	0
G'ridge,ss.	4	1	1	1	Frey,2b...	3	1	3	5
Owen,c...	4	3	4	1	Myers,ss..	3	1	3	2
Warneke,p	4	3	0	4	Grissom,p.	2	0	0	2
					Van'Meer,p	0	0	0	0
Totals..	40	13	27	9	*Lombardi.	1	0	0	0
					Barrett,p..	0	0	1	0
					Totals..	30	3	27	13

*Batted for Vander Meer in eighth.

St. Louis ..... 0 0 1 1 1 1 0 0 1—5
Cincinnati ..... 0 0 0 0 0 0 0 0 0—0

Runs—Bucher, Slaughter, Gutteridge, Owen (2). Errors—Riggs, Davis, McCormick, Craft. Runs batted in—Brown, Mize, Bucher, Owen. Two-base hits—Slaughter, Owen (3), Goodman, Frey. Stolen base—Gutteridge. Double plays—Riggs to Frey to McCormick, Davis to Myers. Left on bases—St. Louis, 10; Cincinnati, 5. First base on balls—Off Warneke, 2; off Grissom, 1; off Barrett, 1. Struck out—By Warneke, 5; by Vander Meer, 3. Hits—Off Grissom, 10 in 6 innings; off Vander Meer, 1 in 2 innings; off Barrett, 2 in 1 inning. Losing pitcher—Grissom.

Minor Leagues

INTERNATIONAL LEAGUE.

		R.	H.	E.
Buffalo	011 000 010	3	9	0
Syracuse	000 001 000	1	6	5

Ash and Phillips; Gehrman, Gee (8) and Moore.

		R.	H.	E.
Rochester	000 000 000	0	3	3
Jersey City	011 200 01x	5	8	0

Barrett, Judd (6) and Ogrodowski; Carpenter and Redmond.

Baltimore story elsewhere in paper.

AMERICAN ASSOCIATION.

		R.	H.	E.
Minneapolis	032 020 010	6	10	2
Toledo	040 001 002	7	8	0

Henry, Clark (2), Tauscher (9), Poindexter (9) and Galvin; McLaughlin, Nelson (2) and Linton.

		R.	H.	E.
St. Paul	021 034 000	10	12	1
Columbus	301 011 101	8	17	2

Chelini, Coombs and Pasek; Fisher, Quarnio, Lynn, Harder, Seinsoth and Grace, Grilk.

		R.	H.	E.
Milwaukee	010 000 000	1	8	0
Indianapolis	021 030 01x	7	15	0

Blackelder, Junzles and Just; Johnson and Baker.

		R.	H.	E.
Kansas City	200 020 021	7	12	0
Louisville	001 011 001	4	14	3

Prendergast, Picchota and Bressee; Shaffer, Kolp, Meadows and Madjeski.

SOUTHERN ASSOCIATION.

	R.	H.	E.
Atlanta	7	13	0
Chattanooga	0	2	0

	R.	H.	E.
Birmingham	2	9	0
New Orleans	9	15	1

	R.	H.	E.
Knoxville	2	8	0
Nashville	5	12	1

Memphis, at Little Rock, night game.

HARRISON RADIATORS
SALES & SERVICE
CREEL BROTHERS

Maryland's Runs Result Of Homers

Weidinger Gives 11 Hits While Bruckel Holds Terp Sluggers.

Annapolis, Md., April 27.—Navy's fast stepping baseball team continued its winning streak today by defeating the University of Maryland team, 9 to 2, behind the air-tight pitching of big Jerry Bruckel.

The Middies pounded out 11 hits off Charles Weidinger, starting Maryland pitcher, and Lefty Earl Springer, who succeded him.

Extra base blows marked the game. Both of the Maryland runs resulted from circuit clouts. Cleom Chumbris hit for the circuit in the first and Mike Surgent duplicated in the fifth on a fly ball which Navy's captain, Bill Ingram, misjudged.

Besides the homers, Maryland had three other extra base hits. But Bruckel was master of the situation in the pinches and his teammates gave him brilliant support.

U. of Md.	AB	H	O	A	Navy.	AB	H	O	A
A.C'bris,ss	3	0	0	2	Th'pson,ss	4	1	3	4
Knepley,1b	3	0	8	0	McG'ess,2b	3	3	3	0
Cox,1b....	1	0	1	0	Cooke,3b..	4	2	2	4
M'dorff,1b	0	0	3	0	Ingram,lf..	3	2	3	0
C.C'bris,cf	3	1	4	0	Wooding,1b	4	1	11	0
Wh'ler,3b.	4	1	1	1	Salvia,rf..	4	1	2	0
Surgent,lf	4	1	1	0	Mann,cf...	4	1	4	0
Johnson,2b	3	0	4	2	Adair,c....	4	0	5	1
Ben'hen,2b	1	1	0	2	Bruckel,p..	4	0	0	1
Keller,rf..	4	1	1	0					
Cressafulic	2	0	3	1	Totals..	36	12	27	12
Burns,c....	1	0	1	0					
Boyda,c...	0	0	0	0					
Weid'ger,p	2	1	0	0					
Springer,p	1	0	0	0					
Totals..	33	6	24	5					

Maryland ..... 1 0 0 0 0 0 1 0 0—2
Navy ..... 2 0 0 0 3 2 2 0 x—9

Runs—C. Chumbris, Surgent, Thompson, McGuinness (3), Cooke (2), Salvia, Mann. Errors—Knapley, Wheeler, Cressafulli, McGuinness. Runs batted in—Ingram (2), Cooke, McGuinness, Mann, Wooding. Two-base hits—Wheeler, McGuinness. Three-base hits—Keller, Bencoechea. Home runs—C. Chumbris, Surgent, Cooke, Mann. Sacrifice hit—C. Chumbris. Stolen bases — Wheeler, Thompson, Ingram, Wooding. Left on bases—Maryland, 4; Navy, 7. Hits—Off Weidinger, 7 in 5 innings; off Springer, 5 in 3 innings; off Bruckel, 6 in 9 innings. Winning pitcher—Bruckel. Losing pitcher—Weidinger. Struck out—By Weidinger, 2; by Springer, 1; by Bruckel, 4. First base on balls—Off Weidinger, 2; off Springer, 3; off Bruckel, 1. Umpires—Sippel, of Baltimore, and Hushes, of Washington. Time of game—Two hours.

District Handball Star Is Victor

Detroit, April 27 (AP).—Lloyd Walker, of Toledo, 1925 champion, was eliminated by Joe Polasky, of St. Paul, Minn., as play opened here today in the international Y. M. C. A. handball championships. The scores were 21—7 and 21—12.

Jack Schwartz, of Washington, D. C., runner-up to Sam Atcheson, of Memphis, in last year's tournment, won his first match by defeating Wayne Loer, of Fort Wayne, Ind., 21—4 and 21—17. Atcheson is not defending his title this year. Other results:

First round—Dr. Milton Lappin, Detroit, defeated Ray Kuhn, Fort Wayne, Ind., default; Jack Goldstein, Louisville, Ky., defeated T. F. Smith, Indianapolis, 21—8, 21—7; Earl Brenco, St. Louis, defeated Sam Papandrew, Erie, Pa., 21—3, 21—10; Max Thomas, Detroit, defeated Joe Cohn, Cleveland, 9—21, 21—10, 21—14; Jack Hasenah, Detroit, defeated Wayne Breedlove, Tulsa, Okla., 21—13, 21—16; H. C. Simmons, Harrisburg, Pa., defeated Michael Bobby, Rochester, N. Y., 21—4, 21—10.

F. B. I. Team Wins.

F. B. I.	AB	H	O	A	R. R. B.	AB	H	O	A
Routon,ss.	5	1	3	5	Nyhlan,cf.	4	2	0	0
G'netti,2b	5	2	5	4	Moore,c...	4	1	7	1
C'flower,lf	4	2	2	0	Zahn,2b...	3	2	4	2
Snyder,cf.	3	1	2	0	Love,3b...	4	0	3	4
Luther,rf..	4	0	0	0	Metr'ch,ss	4	0	1	2
Xander,c..	4	0	3	1	G'tman,1b.	4	1	9	1
Sins'an,3b	4	1	0	2	Caruso,lf..	2	0	0	0
Neely,1b..	3	1	9	0	Nelson,rf..	2	0	0	0
Gleason,p.	3	1	0	2	Folliard,p.	3	1	0	2
Totals..	37	10	24	14	Totals..	30	7	24	12

F. B. I. ..... 1 0 4 0 0 0 0 0 0—5
R. R. B. ..... 2 0 1 1 0 1 2 —5

Runs—Routon (2), Giovannetti (2), Colliflower, Singman (2), Neely. Errors—Worytych (5), Folliard, Neely, Zahn, Routon, Caruso, Gartman, Nyhlan (2), Moore, Zahn, Folliard. Two-base hits—Colliflower, Nyhlan. Three-base hit—Zahn. Stolen base—Gartman. First base on balls—Off Gleason, 2; off Folliard, 1. Struck out—By Gleason, 3; by Folliard, 6. Umpire—Mattingly.

Overgrown Wrestlers Feature Arena's Mat Program

Man Mountain Harry Jacobs, on the left, will collide with Chief Sanooke, on the right, in the main event earthquake at Turner's Arena tonight. The boys headline tonight's program of wrestling.

Jacobs Meets Indian Chief

Heavies to Clash on Mat at Arena Tonight.

By Lewis F. Atchison.

A couple of mountains will come to Mohammed Turner's temple of tonnage tonight for the edification and entertainment of his friends and patrons. With the Smithsonian Institution's aid they have been identified as Chief Sanooke, a stray range from the Big Smokies of North Carolina, and Harry Jacobs, a chip off the old Rockies.

It looks like a landslide of wrestling for the customers, most of whom are anxious to see the Rockies' representative leveled off by the son of the Smokies. It is interesting to note, however, that both boys are of villainous temperament, and without a hero in there it is difficult to predict the outcome. It may end with Mohammed Turner's battle-pit badly in need of repairs from the strain of the combatants' combined weight, plus Referee "Cyclone" Burns' nifty 240 pounds on the hoof.

Sanooke met up with gentlemanly Dean Detton in his initial appearance here and succeeded in getting himself disqualified after some 20 minutes of everything but wrestling. The immediate cause of his downfall was his inability to refrain from grabbing Dean in the general direction of his windpipe. Quite a number of the good burghers were righteously indignant at this, but their ire flared even higher at some of Jacobs' antics.

The big fellow, who claims to have been a football star at Southern California as well as a trackman, baseball player and captain of the swimming and wrestling teams, has resorted to everything but mayhem. Worst of all he's gotten away with it. Big Smoky Sanooke may put an end to all that tonight, however, for he's no slouch when it comes to swinging your partner, choking or gouging him.

Jacobs also lays claim to the dubious distinction of being the biggest Hebrew wrestler in the game. He's so big it is difficult to obtain his tent-like clothes, even if he is a retired haberdasher. His size 24 collars are made to order, and he buys them as well as his shirts in Columbus, Ohio. His suits come from Los Angeles, Detroit and his lingerie from Barnum & Bailey.

Dropkick Murphy meets "Satan Schultz in the semifinal. Other preliminaries include Chief Thunderbird vs. Bhu Pinder, and Louis Bacigalupi vs. Ivan Vacturoff.

Western Netmen Win.

Western High School defeated Eastern in 7-0; the opening Inter-High tennis match yesterday at the Rock Creek Park courts.

Members of First Card Grid Team To Attend Dinner

Members of the first football team that ever went on the field at Catholic University are coming from near and far for the fifth annual Cardinal Athletic dinner, to be held in the Shoreham Hotel Sunday night, May 1, at 7 o'clock.

Only a few of them left, since the team had only the prescribed 11 members—and no substitutes—and 4 were killed in the World War, on the battlefields of France, the old-timers are scheduled to get a great reception.

John J. Daly, local newspaperman, who will be toastmaster of the evening, was captain of C. U.'s first football team and the first game they played was against the University of Maryland when "Curly" Byrd, now Dr. H. C. Byrd, president of the university, was captain of the Terrapins. Naturally, President Byrd will be a guest of honor at the dinner and will tell some of the humorous incidents of that game—when even the bystanders were prevailed upon to play as substitutes for C. U. as one by one of the Brookland team got "knocked out." Those were the days of straight football—and the forward pass had not come into existence.

D. C. C. Beats Interior.

D. C. C.	AB	H	O	A	Interior.	AB	H	O	A
Mad'lan,ss	3	0	1	4	Mills,ss...	5	3	2	2
Plum'er,rf	4	1	2	0	Frye,rf....	4	4	0	0
Jewett,cf.	4	2	1	0	Simonds,3b	4	1	0	3
Wheeler,1b	4	1	9	0	Noone,lf...	3	1	2	0
Coe,ss,2b.	4	0	2	1	Buscher,cf.	5	2	2	0
K'nig,2b,lf	3	1	4	2	Mackie,1b.	5	1	7	0
S'baugh,3b	3	0	0	2	Za'lotti,2b.	5	1	3	1
Todd,c....	1	0	4	1	Horan,c...	5	0	8	0
Cuddy,p..	3	0	0	1	Devers,p..	4	0	2	2
Sch'nitz,lf	1	0	0	0					
Nugent,2b.	1	0	2	1	Totals..	40	13	27	10
*Keogh....	1	0	0	0					
Totals..	34	5	24	12					

*Batted for Cuddy in ninth.

Interior ..... 0 0 1 0 0 8 0 0 0 0—1
D. C. C. ..... 3 0 0 3 0 3 1 0 x—10

Bees Lose To Dodgers

Flatbush Outfit Halts Its Plunge by 13-2 Count.

By the Associated Press.

Boston, April 27.—The Brooklyn Dodgers snapped their four-game losing streak today by belting the Bees, 13 to 2, with a 17-hit attack at the expense of an assortment of four Boston pitchers, headed by Lou Fette.

Freddy Fitzsimmons, going the route for the Dodgers, allowed only six hits, fanned five and walked but two. He pitched one-hit, shutout ball for six innings and then coasted in.

Manush clubbed out four hits for the day. Long Tom Winsett had three and drove in three runs.

Brooklyn.	AB	H	O	A	Boston.	AB	H	O	A
Rosen,cf..	4	1	2	0	W'tler,ss	3	0	1	1
Co'rart,2b	5	0	2	4	Johnson,lf.	4	0	3	0
Manush,rf	6	4	6	0	Moore,rf...	4	0	2	2
Camilli,1b.	5	2	8	0	C'nello,2b.	4	0	2	2
Winsett,lf.	4	3	2	0	West,1b...	4	2	8	0
D'rcher,ss	3	1	1	0	C'flish,ss.	3	1	1	2
Hudson,ss.	1	0	0	1	Maggert,3b	3	1	1	0
E.Flish,3b	5	2	0	4	DiM'gio,cf.	4	2	4	0
Spencer,c.	5	2	5	0	Mueller,c..	4	0	4	0
Fitz'ns,p..	5	2	0	2	Fette,p....	1	0	0	1
					Gabler,p..	0	0	0	0
Totals..	43	17	27	11	Errickson,p	1	0	0	2
					Balas,p....	0	0	0	0
					Totals..	33	6	27	10

Brooklyn ..... 1 0 0 0 0 6 0 1 3—13
Boston ..... 0 0 0 0 0 0 1 0 1— 2

Runs—Rosen, Coscarart (2), Manush (2), Camilli (2), Winsett (2), E. English, Spencer, Fitzsimmons (2), West (2). Errors—E. English, Winsett, Coscarart, Wartzler, Johnson (2). Runs batted in—Winsett (3), Rosen, Coscarart (2), Camilli (2), E. English (3), Manush, Durocher, DiMaggio. Two-base hits—Manush, G. English. Sacrifice—Coscarart. Double play—E. English to Coscarart to Camilli. Left on bases—Brooklyn, 11; Boston, 6. First base on balls—Off Fitzsimmons, 2; off Fette, 1; off Gabler, 1; off Errickson, 5. Struck out—By Fitzsimmons, 5; by Fette, 3; by Errickson, 1. Hits—Off Fette, 8 in 5 innings (none out in sixth); off Gabler, 3 in 2⅓ innings; off Errickson, 3 in 2⅓ innings; off Balas, 3 in 1⅓ innings. Wild pitches—Fitzsimmons, Errickson, Balas. Losing pitcher—Fette. Umpires—Barr, Stewart and Stark. Time of game—Two hours 25 minutes.

Browns Nip Tigers, 7 to 2

Buck Newsom Gets Out of Several Holes.

By the Associated Press.

St. Louis, April 27.—Gabby Street shook up the St. Louis Browns' batting order today, Buck Newsom hurled a good game despite eight bases on balls and the result was a victory over the Detroit Tigers, 7 to 2.

Seven of Newsom's walks came in the first five innings. In the second the bases were jammed with Tigers, all there because of the pitcher's wildness. But Newsom pitched out of these tight spots and won his third straight game of the season, allowing only four hits.

Every Brown got at least one hit. Beau Bell's third inning single, which scored Don Heffner, was the first safety in 17 times at bat for the outfielder rated as one of the Brown's heaviest hitters.

Detroit.	AB	H	O	A	St. Louis.	AB	H	O	A
Fox,rf....	5	2	1	0	West,cf...	4	1	2	0
Walker,lf.	2	0	3	0	Heffner,2b.	4	1	0	2
G'inger,2b	5	1	4	3	Clift,3b...	5	2	2	2
Gr'bers,1b	3	0	10	0	McG'an,1b.	4	1	9	0
York,c...	3	0	5	0	Bell,rf...	3	1	1	0
Laabs,cf..	4	0	0	0	Kress,ss..	4	1	2	0
Rogell,ss..	2	0	0	2	Sullivan,c.	4	1	9	1
Ch'man,3b	4	1	1	3	Massera,lf.	4	2	2	0
Bridges,p.	0	0	0	0	Newsom,p..	3	1	0	1
Benton,p..	0	0	0	0					
*White....	1	0	0	0	Totals..	34	11	27	6
Totals..	31	4	24	9					

*Batted for Benton in ninth.

Detroit ..... 1 0 1 0 0 0 0 0 0—2
St. Louis ..... 2 1 0 2 0 1 1 x—7

Runs—Fox, York, Heffner, Clift, McQuinn (2), Sullivan, Massera, Newsom. Errors—Clift, Rogell. Runs batted in—Gehringer, Massera, Newsom, Christman, Bell, McQuinn (2), Kress, Clift. Two-base hits—Sullivan, Kress. Three-base hit—Massera. Home run — McQuinn. Stolen bases—York, Heffner, Clift. Sacrifices—Newsom (2). Left on bases—Detroit, 10; St. Louis, 8. First base on balls—Off Bridges, 3; off Newsom, 8. Struck out—By Bridges, 3; by Newsom, 7. Hits—Off Bridges, 9 in 6 innings (none out in seventh); off Benton, 2 in 2 innings. Passed ball—Sullivan.

Wilson's Linksmen Beat Anacostia

Wilson High School golfers jumped above the .500 percentage mark in the Metropolitan Scholastic League yesterday by handing the Anacostia linksmen a 9-to-0 shutout over the Army and Navy course. Donohue, playing No. 2 man for the winners, was extended to the final green by Clemings, of Anacostia, in the only tight match of the day.

Bogart (W.) defeated Tawney, 8 and 7; Donohue (W.) defeated Clemings, 1 up. Best ball, Wilson, 5 and 3.

Ritts (W.) defeated Plancos, 8 and 7; Skinker (W.) defeated Smith, 6 and 7. Best ball, Wilson, 8 and 7.

Anacostia forfeited final 3 points.

Sports Postscripts

Evelyn (Honey Davis) Knight, blonde, singing wife of Andy Knight, local sports photographer, will return to the singing game early in June at the King Cole Room . . . Incidentally, Evelyn's former chirpin' companion at the Anchorage, Sally Smith, will be stitched in June to Herschel Simmons, one of Uncle Sam's increasingly large family . . . Joe Cronin, fighting manager of the Red Sox, is a vastly improved ball player over last season . . . He looks 100 per cent better at the plate, oozing confidence and hitting for longer distance as witness his three consecutive doubles Wednesday . . . After dismally fanning on his first appearance at the plate . . . Cronin, however, pulled a questionable bit of strategy in that game which he lost, 6-4 . . . In the eighth inning he sent in Gaffke to pinch-hit for Catcher DeSautels, who had hit a homer in the third and slammed the ball hard every trip to the plate . . . Gaffke was an easy out . . .

Shirley Povich is sporting a damaged typewriter due to a strange happening that occured Saturday as he covered the Nat game in Yankee Stadium . . . During the course of play, Povich was busy at his typing when all of a sudden a foul ball came spinning into the press box, struck the roller of his machine, unraveled the paper and stopped dead, leaving a broken roller . . . Arnold (Lefty) Heft, former Central High pitcher, has clinched a regular berth with Thomasville, a Baltimore farm . . . Heft, who was placed with that team after Oriole Scout Jack Ogden had considered the youngster ready for the minors and advised him not to accept a scholarship with Washington College, lost his first start . . . But teammates' errors paved the way for his loss . . .

* * *

If the proposed foot race between Ben Chapman and George Case is to materialize, it better be arranged quickly else Ben will have to chase the erring young outfielder to Trenton or another Nat farm . . . Not that Case's unfortunate blunders the other day have condemned him but because Washington cannot carry six outfielders who are now on the roster . . . Vice President Garner is being seen almost daily at the ball park . . .

Pittsburgh and Cleveland, those perennial spring sprinters, are out in front again but the wise boys are regarding them more seriously than ever before . . . Because they seem to have the stuff this season . . . Baseball scribes are unanimous of opinion that Oscar Vitt, new Tribe manager, will have none of the "Cleveland Capers" . . . Soft-hearted Pie Traynor, too, has changed, 'tis said, and is making the lazy Bucs hustle. JACK MUNHALL.

Departmental Loop Will Open Today

The Departmental Baseball League will be launched this afternoon for the thirty-eighth consecutive year when Admiral C. J. Peoples, director of the Procurement Division, tosses out the first ball on the East Ellipse.

Following the toss, which is scheduled for 4 o'clock, Procurement will meet Bureau of Labor and Statistics in the first game of the season.

Line-ups:

Procurement.	Labor.
Palmer, lf.	Stevens, ss.
Jones, 2b.	Rapp, 2b.
Teans, 1b.	Wynne, 3b.
Lynch, cf.	Fones, 2b.
Kramer, cf.	Keyser, rf.
Birckhead, rf.	Hillearry, cf.
Dadney, lb.	Gabrielle, c.
Tortouce, c.	W.Lizzett, p.
Pearce, p.	Rolfe, lf.

Scrappers Want Games.

The Chevy Chase Scrappers are seeking games with Pee-Wee teams. Call Henry at Emerson 8448.

Try McKESSON
DISTILLED LONDON DRY
GIN
For Perfect Martinis and all Gin Drinks
90 PROOF
100% Grain Neutral Spirits
Distilled by McKESSON & ROBBINS, INC., NEW YORK

ENRICHES THE FLAVOR OF ANY TOBACCO
HONEY IN THE BOWL (Yellow)
HONEY in Yello-Bole improves all tobaccos. You spend at least $30 for tobacco in a year—$1 spent on Yello-Bole makes that $30 worth of tobacco taste twice as good! Get yours.
$1 YELLO-BOLE
REG. U. S. PAT. OFF.

Now! A NEW KIND OF TIRE!
BUILT TO PROTECT YOU AGAINST DANGEROUS TAILSPINS LIKE THIS!
THIS NEW TIRE WILL STOP YOU QUICKER, SAFER ON WET ROADS THAN YOU'VE EVER STOPPED BEFORE. AND WE CAN PROVE IT. COME IN FOR THRILLING DEMONSTRATION RIDE!
● Life's too sweet to take chances with dangerous, hair-raising skids. Get the amazing skid protection of the New Goodrich Safety Silvertown with the Life-Saver Tread. Come in today for a thrilling demonstration ride. Let us prove to you that this sensational new tire will stop you quicker, safer on wet, slippery roads than you've ever stopped before.
EXTRA!
● Remember, the new Silvertown also gives you all these other "extras"—PATENTED TRUCK-TYPE HI-FLEX CORD that adds strength and long life to the tire...A BROADER, FLATTER TREAD that gives months of extra mileage and greater riding comfort...NEW STREAMLINED SIDEWALLS that give a new dash of beauty to your car.
The new Goodrich SAFETY Silvertown
Goodrich Silvertown Stores
1522 14th St. N.W.
419 New Jersey Ave. N.W.

COMING!—
$100,000 SALE
Nationally Famous
MEN'S SUITS
FOR YEAR-ROUND WEAR
★ ★ ★
WATCH FRIDAY'S PAPERS
The Hecht Co.
F Street at Seventh
NAtional 5100

MISTER, YOU HAVE TO ADMIT!
THIS IS VALUE!
Old Bolton BRAND
STRAIGHT BOURBON WHISKEY
IS NOW 2 Years Old
AND DOESN'T COST ONE PENNY EXTRA!
Still $1.29 Quart
Full Pint, 69c Half Pint, 35c
THIS WHISKEY IS 2 YEARS OLD!
90 Proof
Another Winning 2-Year-Old Thoroubred!
Old Bolton Reserve
KENTUCKY STRAIGHT BOURBON WHISKEY
$1.49 Full Quart
Pint, 79c
This Whiskey Is 2 Years Old, 90 Proof.
MAJESTIC DISTILLING CO., INC.
1410 H. STREET, N. W.—NATIONAL 8687

Wheat Prices Tumble After Early Upturns

Lighter Rust Damage and Rainfalls Are Factors.

By the Associated Press.

Chicago, April 27.—Despite intermittent upturns, Chicago wheat prices developed an unmistakable downward trend today, and especially at the last almost equaled season bottom records.

Indications of unlikelihood of severe rust damage to the United States winter crop became an outstanding feature as the day neared an end. Excellent rains, both Southwest and Northwest, added momentum to price declines. Cables said grain trade confidence abroad had been shaken by the British government's huge secret purchases of food supplies.

At the close Chicago wheat futures were ⅝@1⅛ cents lower compared with yesterday's finish, May 80⅞@81, July 79⅞@80; corn ⅛@⅜ down, May 58¼@58⅜, July 60@60⅛; oats ⅛@⅞ off; rye showing ⅞@1⅞ drop, and provisions unchanged to 5 cents setback.

Futures Price Range.

	Open.	High.	Low.	Close
Wheat—				
May	80⅞	81¼	80⅞	81
July	80	81	79⅞	80
September	81	81⅞	80⅝	80¾
Corn—				
May	58¼	58⅝	58¼	58⅝
July	60	60½	60	60½
September	61¼	61⅝	61¼	61¼
Oats—				
May	28¼	28⅜	27⅞	28
July	27¼	27⅜	27¼	27⅜
September	27⅝	27⅝	27⅜	27⅜
Soybeans—				
May	91½	91⅛	90⅝	90⅝
July	91⅛	91½	91	91
October	88	88⅛	87¾	87¾
Rye—				
May	61⅛	61⅛	59⅛	59⅛
July	58⅝	59⅛	57⅛	57⅛
September	57⅞	57⅞	56½	56⅝
Lard—				
May	8.20	8.22	8.20	8.20
July	8.47	8.47	8.45	8.47
September	8.70	8.72	8.67	8.67
October	8.72	8.80	8.75	8.77

Cash Grain Prices.

WHEAT—No. 3 hard, 86; No. 5 hard, 73½; No. 3 mixed, 83.

CORN—No. 2 mixed, 58¼; No. 3, 58½@58¾; No. 1 yellow, 60@60¼; No. 2, 59¼@60; sample, 48@56½.

OATS—No. 1 white, 31; No. 2, 30½.

RYE—None.

BARLEY FEED—42@55 nominal; malting, 65@86 nominal; timothy seed, 2.50@2.70; red clover, 30.00@35.00; sweet, 9.00@10.00.

Failure of Re-election Halts 'Battle of Proxies'

Lansing, Mich., April 27 (AP).—William Loeb, jr., of New York, who announced a month ago he was soliciting proxies in an effort to reorganize the Reo Motor Car Co., failed of re-election to the company's board of directors today, and a threatened "battle of proxies" did not materialize.

To succeed Loeb, Earl W. Goodnow, of Lansing, was elected. Ray Potter, of Lansing, and Carlton Higbie, of Detroit, were re-elected directors. It was announced that successors to Frank A. Vanderlip, jr., and Charles G. Sinclair, of New York, as directors would be named at a future meeting.

Ingersol Rand Dividend.

New York, April 27 (AP).—Directors of Ingersol Rand Co. today declared a dividend of $1 on the common stock, payable June 1 to holders of record May 9. Previous payment was $1.50 on March 1.

The Day's Movements In Leading Markets

Stocks.

	Wed.	Tues.
Advances	298	80
Declines	159	414
Unchanged	151	135
Total issues	608	629

Fail to maintain advances of early rally; volume, 425,070.

Bonds.

United States Governments and rails advance; transfers, $4,478,600.

Curb.

Generally higher; turnover, 98,000.

Commodities.

Wheat lower; cotton and sugar higher; coffee steady.

Exchange.

Higher; Great Britain, $498⅞; France, 3.11¾ cents.

Cotton Higher; May 8.84 Cents

New York, April 27 (AP).—Cotton advanced today on commission house buying and covering with contracts scarce. July rallied from 8.83 to 8.90 and closed at the high, with final prices 9 to 14 points net higher.

The market opened 7 to 8 points higher when only four May notices were issued and commission houses bought on a favorable view of the offer of business leaders to cooperate with the Administration. Following partial setbacks under foreign selling, the market turned steadier.

Futures Price Range.

	High.	Low.	Last.
May	8.84	8.77	8.84
July	8.90	8.83	8.90*
October	8.98	8.91	8.98
December	9.02	8.94	9.01-02
January	9.02	9.00	9.03*
March	9.10	9.01	9.10

Spot, steady; middling, 8.90.
*Nominal.

Cottonseed Oil.

Cottonseed oil closed 5 to 13 points lower today under liquidation on fears of heavy May tenders, disappointing cash trade and the reaction in grains. Sales were 100 contracts. Bleachable spot nominal; May closed 8.17, July 8.15, September 8.11, October 8.09 and December 8.07.

Security Averages.

Stocks.

	50 Ind	20 RRs.	20 Util.	90 T'tl.
Yesterday	99.4	23.0	53.5	80.1
Previous day	98.1	23.1	53.2	79.1
Week ago	99.9	23.6	50.9	79.9
Month ago	91.0	20.9	48.1	73.1
Year ago	153.7	59.0	80.9	127.0
Two years ago	132.7	46.5	82.7	110.7
High, 1937	180.3	67.5	104.7	146.3
Low, 1937	96.9	29.8	55.9	80.7
High, 1936	169.6	64.0	102.0	140.5
Low, 1936	126.2	44.0	80.3	106.4

Bonds.

	20 Ind	20 RRs.	20 Util.	60 T'tl.
Yesterday	79.6	54.4	91.9	75.3
Previous day	79.5	53.7	91.7	75.0
Week ago	78.4	52.1	90.4	73.6
Year ago	91.6	94.2	101.8	95.9
Two years ago	90.3	89.7	104.2	94.7
High, 1937	95.0	101.2	106.0	100.7
Low, 1937	80.1	69.3	92.3	81.1
High, 1936	94.8	100.4	106.2	100.2
Low, 1936	90.0	84.7	103.5	93.3

(1926 averages equal 100.)

Copyright, 1938, by Standard Statistics Co.

Steel Activity Is Unchanged At 32 Per Cent

However, April Business Is 10% to 25% Below Previous Month.

New York, April 27.—In its weekly survey of the steel industry, the Iron Age said today that April steel business has been disappointing to all producers, and has run from 10 to 25 per cent below that of March. The review states that ingot production for the industry as a whole remains at last week's average of 32 per cent, but that there has been wide fluctuations by districts.

"The Wheeling-Weirton district leads the country with an average rate of 66 per cent, a gain of 11 points over last week, brought partly by demand for the plate and sheet bars. In the Chicago district there has been a rise of 4 points to 34 per cent caused chiefly by the receipt of a few fall orders. This intermittent operation accounts in part for district fluctuations.

Building Projects Aid.

"Building construction projects recently awarded, for which steel is now being specified, have given aid to some mills. In the past week about 10,600 tons of reinforced bars have been awarded, including 4,235 tons for the United States engineer at Los Angeles and 1,150 tons for a sewage disposal plant at Baltimore. New projects out for bids call for about 7,000 tons. Structural steel lettings totaled about 14,800 tons. Aside from 2,800 tons for a bridge over the Potomac River at Hancock, Md., and 2,100 tons for a seaplane hangar at North Beach, N. Y., the awards were in small lots.

"An automobile company has issued inquiries for bumper stock for 1939 models, the first that have been reported for the new cars. No appreciable improvement in buying of steel by the automobile industry is expected before July, when material for the 1939 cars will be required. The industry is believed to have passed its peak of production on 1938 models.

"Railroad buying is confined to a few rail orders. The Illinois Central has purchased 8,700 tons of rails and accessories, the Wabash will buy 3,750 tons of rails if court permission is given, and the Erie has taken bids on an indefinite quantity, but probably will not buy more than 15,000 tons. Despite the availability of Government loans, it is not expected that many railroads will borrow money to buy equipment, at least not until traffic is definitely headed upward.

"Steel scrap appears to have hit a bottom at Chicago, but prices continue downward at Pittsburgh and Philadelphia, where 50 cent reductions have occurred this week. However, there is very little mill interest, partly because of low steel production and partly because of large inventories of ore. The Iron Age scrap composite price has declined to $11.92.

Federal Land Bank Bonds.

(Reported by Robert C. Jones & Co., Inc.)

Rate.	Maturity.	Bid.	Asked.
3	May, 1956-46	102½	103¼
3	January, 1956-46	102⅝	103⅛
3	July, 1955-45	102⅞	103⅛
3¼	May, 1955-45	104⅛	104⅝
4	July, 1946-44	111	111⅝
4	May, 1958-38	100	100¼
4¼	November, 1958-38	101⅝	102⅛

The Market

By Carlton A. Shively, A Special Correspondent.

Stocks Display Firmer Tone in Slow Trading; U. S. Government Bonds Advance.

New York, April 27.—Stocks looked firmer in slack trading and United States Government bonds rallied from their setback of yesterday. Commodities also developed a steadier tone, and dollars drooped from their effort to gain on sterling. May wheat closed five-eights of a cent lower at 81 cents a bushel.

Stocks opened from a fraction to 2 points higher and then struggled feebly through the remainder of the trading to hold their gains.

First-hour sales of 160,000 shares accounted for more than a third of the day's business, which wasn't much better than 400,000 shares. Final prices were generally higher, but under the best of the day.

Airplane stocks were given a good play, after a few days of profit-taking rest. Some fair-sized gains were recorded on reports of high operating rates, in spite of the skepticism in some quarters over the possibility of important foreign orders for planes. Douglas, United Aircraft, Glenn Martin and Boeing responded with a 1 to 2-point advances.

Rails Neglected.

Rails were apathetic both toward conferences at Washington looking toward a Government lending program and some agreement with labor that might involve a cut in wages, and toward the current traffic reports. Carloadings for last week, according to reports from leading roads, were down slightly from the previous week and ran more than 30 per cent under a year ago. Utilities were somewhat more favorably regarded, as Wall Street thinks the force of the depression will compel a return to fair play and common sense on the part of the utility persecutors in Washington.

Steel preferred rose initially and the common looked firmer. Bethlehem made a nice gain and most of the steels improved. American Can recovered a large part of the previous day's loss. Loew's preferred duplicated the year's high on a rise of over 4 points. Revere Copper 7 per cent preferred sank 10 points on the first sale in weeks. Cannon Mills sank more than 3 points. Albany & Susquehanna, an inactive issue, drew a bid at a new low record level.

More Co-operation.

The stock maket was favorably affected by the regular dividend on United States Steel Corporation preferred shares and the comparatively good (for these times) profits report covering first quarter than it was by the news that some 16 well-known businessmen had signified in writing to President Roosevelt their intention to "co-operate" with the Government in promoting recovery. It would indeed be difficult to find a businessman, big or little, who is not anxious to do what he can help to help his own business and the general welfare. To ray in a body that they wish to help is far different from saying that they approve of present policies of the Administration, that their confidence has been restored, or that they are optimistic. Granted that they are cheerful, some of their stockholders may be pardoned for having a bit of a doubt.

Persecution Complex.

It may nevertheless help to have such a show of amity, if for no other reason than that it may lay some of the dust that seems to have got into the President's eyes, causing him to see things in the light as well as in the dark. If businessmen have been accused of being in a bad psychological condition in which they imagine the President is trying to harry them over the cliff to destruction, the Chief Executive in his turn seems to have raised the question a time or two of whether the depression were not real, but merely a hideous picture painted by malevolent businessmen bent upon frightening the New Dealers out of their wits and destroying confidence in the Administration—no matter what the cost to the businessmen themselves. Many businessmen doubtless would be willing to try their best to forget the President if only he would try to forget them. Markets still have hope that relations are likely to improve.

Trade at Standstill.

Statistics on industrial activity gathered by the Federal Reserve Board are the last word on the question as to whether the country had any of the usual spring rise. It did not, but it may congratulate itself on the fact that in March and early April the brakes held and no further ground was lost. The Federal Reserve Board's industrial production index for March, adjusted for seasonal variations, was unchanged at 79 per cent of the 1923-1925 average, which means nevertheless that the actual state of business is the lowest it has been since 1932. A decline in factory employment took place last month, and a further decline probably will be reported for this month. The sharpest declines in any direction were shown in money rates, which alike reflect slack business and the deliberate attempt of the authorities to crush down interest rates, mainly as an aid to the Treasury.

Can't Do Everything.

Life for a corporation executive in these piping times of new deals from a five-suit deck is about the same as that reported for the Ozark mountain woman who protested her inability to keep the still going, do the work about the cabin, hoe the corn, chop the wood, shoot the varmints, catch the fish, feed the mule, attend camp meeting, keep her pipe lit, find paw's fiddle and nurse the twins—all at about the same time. John A. Brown, president of the Socony-Vacuum Oil Co., observes in his yearly report to stockholders: "The governments all want us to pay higher taxes and provide more employment; the employes want more wages; those who sell to us want us to pay more; those who buy from us want to pay less, and the stockholders want more dividends. These are normal and natural desires, and we try to meet them."

Profits.

A good proportion of the leading industrial corporations has reported for the first quarter and early estimates of a sharp decline in profits were well justified. According to the preliminary summary of the Sun the first 200 companies showed aggregate net income in the first three months of about $96,736,000. This is a decrease of 56.5 per cent from the profit reported for the first quarter of 1937.

Cities Service Votes To Reduce Its Common

Dover, Del., April 27 (AP).—Cities Service Company at its annual meeting voted to reduce its common stock from 37,804,394 shares to 3,745,567 shares and exchange one of the new for ten of the old shares. The par value was fixed at $10 a share instead of no par value.

W. Alton Jones, first vice president, explained the plan as a move to create capital surplus to be used to write down the carrying value of certain assets.

General Motors Reports Sharp Decline in Net

$8,264,413 This Quarter Compares With $44,864,166 a Year Ago.

By the Associated Press.

New York, April 27.—General Motors Corporation reported today a net income of $8,264,413 for the first quarter of 1938, equal after preferred dividend requirements to 14 cents a share on the common stock. This compares with $44,864,166, equal to 99 cents on the common, for the corresponding period of 1937.

During the first quarter, total pay roll disbursement was $69,755,936, compared with $100,075,137 the corresponding period last year. Compared with a normal work week of 40 hours, Sloan said the work week in the first quarter averaged 23.5 hours. Net sales for the quarter amounted to $250,512,587, compared with $336,819,901 the first quarter of 1937.

Westinghouse Electric.

New York, April 27.—Westinghouse Electric & Manufacturing Co. reported today net income of $2,031,230, equal to 76 cents a share on the combined common and preferred stocks, for the March quarter of 1938, compared with $5,341,512, or $2 a share on the two classes of stock in the corresponding quarter of 1937.

Directors declared a 50-cent dividend on the common stock and 75 cents on the preferred, both payable May 27 to stockholders of record May 10. On February 28, dividends of $1 each on the common and preferred were declared and a total of $6 each was paid in 1937.

Standard Brands, Inc.

Standard Brands, Inc., and subsidiaries reported for the first quarter of the year net profit of $2,353,002, which compares with $2,885,492 in the comparable 1937 quarter.

Standard Cap & Seal Corp.

Standard Cap & Seal Corporation reported consolidated net income for the three months ended March 31, of $155,509, equivalent to 53 cents per share on the common stock. This compares with consolidated net income of $179,951, or 64 cents a share for the first quarter of 1937.

McGraw-Hill Co.

McGraw-Hill Publishing Co. and subsidiaries reported net profit of $174,490, equal to 29 cents a share, for the March quarter, compared with $316,126, or 52 cents a share, the corresponding quarter of 1937.

Ruberoid Co.

Ruberoid Co. reported a consolidated net loss of $193,758 for the first quarter of 1938, compared with a net profit of $132,655, equal to $1 a share, in the March, 1937, quarter.

Rustless Iron and Steel.

Rustless Iron & Steel Corporation, of Baltimore, reported a net loss of $62,651 for the first quarter of the year. This compares with a net income of $171,021 in the corresponding 1937 quarter, which was equal, after preferred dividend requirements, to 20 cents a share.

Curb Stocks Rise In Light Trading

New York, April 27 (AP).—Oils predominated in gains which dotted the curb market today. Early advances, however, were pared by profit-taking near the close. The late dealings also tended to even up a few which had dipped.

Trading contined light, the volume of 98,000 shares being identical with Tuesday.

Aluminum Co. of America was up 2 at 72. Gainers of a point or more included: Gulf Oil at 37; Humble Oil, 68, Lion Oil, 22⅞, and Sherwin Williams, 88. Electric Bond & Share was unchanged at 6⅝. Down a point or more were American Gas & Electric at 25; Creole Petrolum, 21¾; New Jersey Zinc, 54, and United Shoe, 61½.

New Tool Orders Gain 41% in March

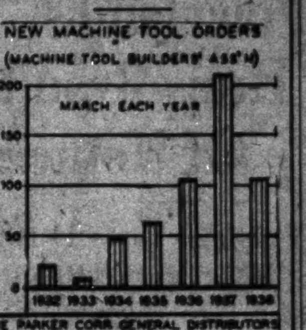

Boston, Mass., April 27.—New machine tool orders in March were up 41 per cent from February orders, but only about half the total of a year ago. A large part of the increase in March over February was due to foreign orers.

Railroad Aids Farm Settlers

New York, April 27 (AP).—In his annual report to stockholders made available today, W. P. Kenney, president of the Great Northern Railroad, outlined the co-operation the line is giving to the United States Resettlement Administration in locating farm families in the Northwest.

"To bring to the attention of farmers the profitable lands available in Minnesota and eastern North Dakota," Kenney remarked, "the company is conducting an intensive campaign through its agents and by the distribution of literature.

"The company is co-operating with the Government and it is expected that many of these families will find permanent homes in Great Northern territory, where the farm population is definitely on the increase." Kenney said the crop conditions for 1938 "are quite promising."

SPECIALISTS FOR BUSINESS RECORDS AND EQUIPMENT
OFFICE CHAIRS
THE WALCOTT-TAYLOR CO Incorporated
MILLS BLDG. MEt. 5846

FIRST TRUST LOANS
On Improved Real Estate D. of C. and vicinity
3 or 5 Year Terms.
Prevailing Interest Rates
No Commission Charged
Consult the officers of our Trust or Banking Departments
The NATIONAL METROPOLITAN BANK of Washington
613 15th St. N.W.
Opposite U. S. Treasury
Oldest National Bank in the District of Columbia
Member Federal Deposit Insurance Corporation

LAIDLAW & CO.
26 Broadway—New York
Established 1842
Washington Office
727 15th St. N.W.
Telephone DI. 2255
Other Offices
Montreal Boston, Mass. Toronto
Providence, R. I. Oil City, Pa. Rutland, Vt.
252 Park Avenue, New York
Members
New York Stock Exchange
New York Curb Exchange
Boston Stock Exchange
Chicago Board of Trade
Facilities reach leading security and commodity markets

Transactions on N. Y. Bond Market

By the Associated Press.

Total bond sales yesterday, $4,478,600; previous day, $5,004,775; week ago, $5,406,125; year ago, $11,682,000; two years ago, $8,839,000; January 1 to date, $590,789,055; year ago, $1,320,031,000; two years ago, $1,357,838,000.

Range of United States Government Issues

(Sales in $1,000. Dollars and 32ds.)

1938 High.	1938 Low.	April 27 Sales.		High.	Low.	Last.	Net Change.		Closing Bid.	Closing Ask.	Yield.
106.20	105.21	1	Treasury 3⅜s, '43-40 June	106.13	106.13	106.13	+	.1	106.12	106.16	.30
106.	105.29	2	Treasury 3⅜s, 1943-41 Mch	107.22	107.22	107.22	—	.4	107.22	107.26	.62
108.13	107.4	4	Treasury 3¼s, 1941	108.3	108.2	108.2	—		108.2	108.6	.70
109.30	107.18	2	Treasury 3⅜s, 1947-43	109.30	109.27	109.30	+	.7	109.29	110.11	1.28
109.16	107.2	12	Treasury 3¼s, 1945-43	109.12	109.12	109.12	+	.4	109.13	109.14	1.45
109.10	107	7	Treasury 3¼s, 1946-44	109.10	109.7	109.10	+	.5	109.10	109.15	1.57
114.4	111.22	35	Treasury 4s, 1954-44	114.2	114.1	114.2	+	.1	114.2	114.4	1.72
105.26	103.25	3	Treasury 2¾s, 1947-45	105.24	105.23	105.23	—	.1	105.24	106	1.88
105.11	102.14	43	Treasury 3⅛s, 1945	105.11	105.7	105.11	+	.9	105.10	105.12	1.74
112.16	110.8	15	Treasury 3⅜s, 1956-46	112.14	112.8	112.14	+	.6	112.14	112.15	2.04
107.15	105.2	3	Treasury 3s, 1948-46	107.4	107	107.4	+	.6	107.1	107.4	2.03
107.30	105.27	5	Treasury 3⅛s, 1949-46	107.29	107.25	107.29	+	.7	107.28	107.29	2.07
103.31	101.27	20	Treasury 2⅜s, 1951-48	103.25	103.25	103.25	+	.2	103.26	103.28	2.30
101.11	99.18	35	Treasury 2¼s, 1953-49	101.8	101.5	101.8	+	.4	101.6	101.8	2.37
102.24	100.26	32	Treasury 2¾s, 1954-51	102.24	102.19	102.21	+	.3	102.21	102.24	2.50
105.24	103.26	24	Treasury 3s, 1955-51	105.19	105.16	105.17	+	.5	105.17	105.20	2.50
103.26	101.24	53	Treasury 2⅞s, 1960-55	103.15	103.14	103.15	+	.3	103.15	103.17	2.61
102.19	100.14	48	Treasury 2¾s, 1959-56	102.12	102.8	102.12	+	.3	102.11	102.13	2.58
105.9	103.22	54	Federal Farm Mtg 3s, 1947-42	105.9	105.8	105.9	+	.6	105.5	105.13	1.50
105.20	103.28	10	Federal Farm Mtg 3¼s, 1964-44	105.12	105.12	105.12	+	.4	105.10	105.15	2.25
105.6	103.4	28	Federal Farm Mtg 3s, 1949-44	105.4	105.3	105.3	+	.6	105.2	105.5	2.08
103.13	101.9	73	Home Own Ln 2¾s, 1949-39	103	102.28	103	+	.2	102.31	103	.32
103.12	101.5	2	Home Own Ln 2¼s, 1944-42	103.7	103.6	103.7	+	.7	103.6	103.7	1.45
105.16	103.9	16	Home Own Ln 3s, 1952-44	105.9	105.6	105.9	+	.6	105.8	105.9	2.06

CORPORATION BONDS.

Sales in thousands.		High	Low	Close
	A			
2	Alleghany 5 '44	58	57⅞	57⅞
7	Alleghany 5 '49	49¼	48¼	48¼
16	Allis Chalm 4 '52	105	104⅝	105
12	Am&For P 5 2030	48½	48	48¼
13	Am IG Ch 5½ '49	103⅝	103¼	103¼
8	Am T&T 5½ '43	112⅞	112⅞	112⅞
35	Am T&T 3¼ '66	101⅝	101⅜	101⅝
16	Anaconda Cop 4½ '50	105	104⅝	104⅞
8	Arm Del 4 '55	94¼	93⅞	94¼
24	AT&SF 4 '95	103¼	103	103⅛
5	AT&SF cv 4½ '48	96⅛	96⅛	96½
2	A C Line 1st 4 '52	74½	74½	74½
	B			
3	B & O rfg 5 '95	21½	21⅜	21⅜
14	B & O 5 '96 F	19½	19⅛	19⅛
59	B&O cv 4½ '60	16¼	15⅞	16
1	B&O 4 '48	44½	44⅞	44⅞
48	Beth Stl 3½ '52	86⅝	86⅛	86½
6	Boston & Me 5 '67	32⅝	32	32
5	Buf R&P 4½ '57	20½	20¼	20½
	C			
8	Can Pac 4 perp	79	78⅞	79
2	Cen Ill E&G 5 '51	97	96⅞	97
6	Cen Pac 5 '60	47⅛	46½	46½
1	C & O 3½ '96D	92⅛	92⅛	92½
3	C&O rfg 3½ '96 E	92⅝	92½	92⅝
15	C B & Q 3½ Ill '49	96⅝	96⅜	96⅝
3	†Chi & E Ill 5 '51	10⅝	10⅝	10⅝
4	†Chic Gt West 4 '59	17	16⅞	17
26	†C M S P&P 5 '75	8½	8⅛	8⅜
22	†CMSP&P aj 5 2000	3⅛	3	3
18	C & NW cv 4¾ '49	4⅞	4⅝	[illegible]
23	†C R I&P rfg 4 '34	6¾	6⅛	6⅛
1	Ch & W Ind 4 '52	84	84	84
14	Clev U Ter 4½ '77C	74⅝	73⅞	74⅝
6	Col & So 4½ '80	37	36½	37
9	Colmbia G 5 '52May	86⅝	86⅜	86⅜
15	Colmbia G 5 '61	86⅝	86⅜	86⅜
1	Com'l Cred 3½ '51	98⅜	98⅜	98⅜
4	Com'l Cred 2¾ '42	101⅞	101½	101⅞
26	Com'l In Tr 3½ '51	103⅝	103½	103½
2	Comwith Ed 4 '81	107⅛	107	107½
6	Con Edis 3½ '46	102⅝	101⅞	102⅝
8	Con Gas NY 4½ '51	105⅛	105¼	105¼
2	Con Oil 3½ '51	100	99⅜	100
2	Consum Pow 3¼ '70	103⅛	103½	103½
1	Cuba N Ry 5½ '42	34	34	34
	D			
6	Del & H rfg 4 '43	35⅜	34½	35⅜
1	‡‡D & R G 4 '36	11⅝	11⅝	11⅝
1	Duquesne Lt 3½ '65	106⅝	106⅝	106⅝
	E			
42	†Erie rfg 5 '67	11	10⅞	10⅞
17	†Erie rfg 5 '75	11	10⅝	10⅝
12	†Erie gen lien 4 '96	18	17¼	17¼
	F			
6	†Fla E Cst 5 '74	6¾	5⅞	5⅞
	G			
1	Gen Cable 5½ '47	92½	92½	92½
1	GenMotAccept 3 '46	103⅝	103⅝	103⅝
3	Gen St Cas 5½ '49	43⅝	43¼	43⅝
5	Goodrich 4½ '56	94⅞	94⅞	94⅞
16	Goodyr T&R 5 '57	104⅝	104¼	104⅝
6	Gt Nor 4 '46 G	85⅝	85⅝	85⅝
7	Gt Nor 4 '46 H	77	77	77
	H			
2	Hous OilTex 5½ '40	100⅝	100⅝	100⅝
2	Hudson Coal 5 '62 A	18	17⅝	18
10	Hud&Man rfg 5 '57	42½	42	42
15	‡Hud&Man inc 5 '57	15	14¼	14¼
	I			
6	Ill Bell Tel 3½ '70B	109½	109	109½
10	Ill Cen 4¾ '66	31⅝	30⅝	31¼
8	‡IC&CSL&NO 5 '63A	36	35	35¼
8	‡†Inter R Tr 7 '32	46½	46¼	46¼
14	Inter RTr rfg 5 '66	49	48½	49
2	†In G Nor 1st 6 '52	15½	15⅛	15½
5	Int Hydro El 6 '44	65½	65	65½
1	Int Paper 5 '47	89	89	89
4	Int T&T 4½ '52	56¼	55½	56
22	Int T&T 5 '55	59	58¼	58¼
	K			
1	K C South 5 '50	57	57	57
6	K C Term 4 '60	106	105½	106
11	Kresge Found 4 '45	96½	96½	96½
	L			
8	Lac Gas 5½ '53	56	55½	56
4	‡Lautaro Nit inc '75	26¼	26¼	26¼
8	Lehigh Val 5 2003	24	21½	24
55	Leh Val 4 2003	20	18	19¾
10	Loews 3½ '46	99¼	99	99¼
5	Louisa & Ark 5 '69	69¼	68½	69¼
15	Louis & N un 4 '40	100⅞	100¾	100⅞
	M			
5	McKes&Rob 5½ '50	99¾	99¾	99¾
3	MilElRy & L 5 '61B	101	100¾	101
10	M-K-Tex 5 '62 A	35⅛	35	35
6	†Mo Pac 5 '77 F	17⅝	17¼	17¼
6	†Mo Pac 5 '81 I	17½	17¼	17¼
13	Mont Pow 3¾ '66	92¼	92	92¼
	N			
12	Nat Dairy 3¾ '51ww	100	99½	100
8	Natl Steel 4 '65	107	106¾	107
5	N O Pub Sv 5 '55B	95	95	95
7	NYC rfg 5 2013	51⅛	50⅝	51¼
2	NYC 3¾ '52	59¾	59¾	59¾
2	NYC&HR 4½ 2013	46	46	46
11	NY Ch&StL 4½ '78	35⅞	35¼	35⅞
4	NY Edis 3¼ '65	104¼	104⅛	104¼
1	†NYNH&H cv 6 '48	14⅝	14⅝	14⅝
10	†NYNH&H 4½ '67	14	13	13
7	NY Tel 4½ '39	105⅝	105½	105⅝
24	Norf & W 4 '96	115	115	115
4	Nor Am Co 5 '61	101¾	101¾	101¾
5	Nor Am Ed 5 '69C	100½	100⅝	100⅝
13	Nor Pac 6 2047	65	64¼	64¼
22	Nor Pac 4 '97	83	82⅝	83
1	Nor Pac 3 2047	54	54	54
24	Ohio Ed 4 '65	101¼	101¼	101¼
	O			
17	Or-WashRR&N4 '61	98⅛	98⅛	98⅛
	P			
8	Pac Gas & E 3½ '66	101⅞	101¾	101¾
7	Pac G&E 3¾ '61	105⅝	105⅝	105⅝
17	Pen P&Lt 4½ '81	97⅝	97	97
3	Pen RR gen 5 '68	104	103½	104
26	Pen RR gen 4½ '65	95	94⅜	94⅜
1	Pen RR 4½ deb '70	78	78	78
7	Pen RR 3¾ '70	84½	84¼	84½
11	Pen RR 3¼ '52	75½	75	75
4	Phelps D 3½ '52	106½	106½	106½
5	Phila Co 5 '67	88½	88	88½
15	Phil Elec 3½ '67	107	106¾	106¾
2	†Phil Rd C&I 6 '49	3¾	3¾	3¾
5	†Ph Rd C&I 5 '73	12	12	12
16	†§Philippine R 4 '37	16½	16½	16½
42	Portl Gen E 4½ '60	56½	56	56¼
2	†§Postal T&C 5 '53	12¾	12¾	12¾
	R			
1	Reads 4½ '97A	72⅞	72⅞	72⅞
5	Rem Rand 4¼ '56	95½	94½	95½
9	Repub Steel 4½ '61	81	79	81
	S			
21	†‡SLIM&S 4R&G'33	46	45⅞	46
1	†StL S F 4 '50 A	10⅝	10⅝	10⅝
2	†Seab A L cn 6 '45	7½	7⅝	7½
12	Shell Un 3½ '51	101⅝	101½	101½
12	Skelly Oil 4 '51	99	98¾	98¾
8	So Bell T&T 3¼ '62	104⅝	104¼	104¼
17	Sou Pac 4½ '81	40½	40	40¼
6	So Pac rfg 4 '55	67¾	66	67¾
11	So Pac 3¾ '46	56	55	56
24	Sou Ry gen 4 '56	32	31½	31½
33	Stand Oil NJ 3 '61	102	101⅞	101⅞
6	‡Studebak 6 cv '45	61½	61⅛	61⅛
	T			
18	Ten El Pw 6 '47 A	86	85	86
13	Tex Corp 3½ '51	106¼	106	106¼
1	Tex&Pac 5 '79 C	75⅝	75⅝	75⅝
18	Tide W A O 3½ '52	102⅝	102⅝	102⅛
	U			
2	Union Oil Cal 3½ '52	108⅛	108⅛	108⅛
6	Un Pac 1st 4 '47	110¼	110	110
9	Un Pac 3½ '71	89⅛	89	89¼
3	Unit Drug 5 '3	75½	75½	75½
20	U S Rub 5 '47	105¾	105¾	105¾
21	Utah P&L 5 '44	87	86¼	87
22	†Util P&L 5½ '47	50⅛	49⅝	50⅛
6	§†Util P&L 5 '59	49⅝	49⅝	49⅝
	W			
3	Walker H 4¼ '45	103¾	103¾	103¾
1	Walwrth 4 '55	66¾	66¾	66¾
10	West Md 4 '52	79⅛	79	79
1	Western Un 5 '51	58⅝	58⅛	58⅝
2	Western Un 4½ '50	59¼	59¼	59¼
10	Wheel Stl 4½ '66A	92	91½	91½
	Y			
26	Youngst S&T 4 '61	99⅝	99	99¼
	FOREIGN BONDS			
8	Argentine 4 '72 Feb	79⅝	79½	79½
18	Argentine 4½ '71	90½	89⅝	89⅝
3	Australia 5 '57	103⅞	103⅞	103⅞
8	Australia 4½ '56	100¼	100	100¼
2	Belgium 5 '55	105½	105⅛	105⅛
2	†Brazil 8 '41	15	15	15
5	†Brazil 6½ '26-'57	14	13⅞	14
7	†Brazil 6½ '27-'57	14¼	13⅞	13⅞
3	Buen A 4¾ 4¾ '77	52¼	52	52¼
11	Canada 4 '60	108⅝	108½	108½
10	†Chile 6 '60	17¼	17⅛	17⅛
55	†Chile 6 '61 Feb	17⅛	17⅛	17⅛
10	†Colomb 6 '61 Oct	14¾	14¼	14¼
5	Copenhag 5 '52	95¾	95¾	95¾
4	†Cuba 5½ '45	69½	69	69
29	Denmark 4½ '62	96¼	95¾	96¼
1	†Ger Gov 5½ '65	26	26	26
10	†Ger Gen El 6 '48	48	48	48
2	GtConElPJap6½ '50	67	67	67
2	Ital Pub Util 7 '52	63¾	63	63
17	Italy 7 '51	80⅝	80	80
22	Japan 6½ '54	74¾	73¾	74¾
31	Norway 4½ '65	101	101	101
12	Norway 4 '63	100⅝	100¾	100⅝
4	Orient Dev 5½ '58	52	51¾	52
3	Oslo City 4½ '55	101⅜	101⅜	101⅜
3	†Peru 1st 6 '60	8⅜	8⅝	8⅝
3	Queensld 6 '47	105¼	105¼	105¼
21	†Rio de Jan 6½ '53	7⅝	7½	7⅝
7	Sao Paulo St 7 '40	32½	32⅛	32½
2	Sydney 5½ '55	102	102	102
2	Tokyo City 5½ '61	54½	54½	54½
8	Tokyo El Lt 6 '53	57½	57¼	57½
6	Ujigawa El P 7 '45	68¼	68¼	68⅜
3	†Uruguay 6 '60	41½	41	41½
11	Urug 3¾ 4 4⅛ '79	41	40⅝	41
10	Yokohama 6 '61	56⅝	56½	56½

XIN—Ex-interest. CT—Certificates.
†Selling flat on account of default.
‡Selling flat for reasons other than default.
§Matured bonds. Negotiability impaired pending investigation.

Dow-Jones Bonds.

By the United Press.

New York, April 27.

40 bonds	86.59	+0.20
10 first rails	91.28	+0.27
10 second rails	46.08	+0.54
10 utilities	103.51	+0.07
10 industrials	105.38	—0.07

Local Stocks

SALES.

After call: Potomac Electric 5½% pf., 5 at 112½; 5 at 112⅞; National Capital Bank, 10 at 135; 5 at 135; 10 at 135.

BONDS.	Bid.	Asked.
Public Utility.		
Anacostia & Pot 5s	59	62¼
Ana & Pot guar 5s	108	.....
C & P Tel of Va 5s	101	.....
Cap Traction R R 5s	60	62
City & Suburban 5s	58	62¼
Georgetown Gas 1st 5s	112½	.....
Pot Elec Pow 3¼s	104	106½
Wash Gas 5s 1958	104⅝	105⅝
Washington Gas 5s 1960	115⅛	.....
Wash Rwy & Elec 4s	107	.....
Miscellaneous.		
Chevy Chase Club 1st 4¼s	104	.....
Col Country Club 1st 4¼s	103	.....
STOCKS.		
Public Utility.		
Amer Tel & Tel (9)	128	.....
Capital Transit Co.	6¾	8
N & W Steamboat (5)	57	80
Pot Elec Pow 6% pf (6)	113½	.....
Pot Elec Pow 5½% pf (5.50)	112	.....
Wash Gas Lt new (1.20)	*21	24
Wash Gas pf (4.50)	98½	100
Wash Ry & El com (36g)	565	.....
Wash Ry & El pf (5)	111⅛	.....
National Bank.		
Capital (4)	135	140
Liberty (5)	150	151⅛
Lincoln (5f)	175	240
Riggs (8e)	280	300
Riggs pf (5)	101	.....
Washington (6)	124	.....
Trust Company.		
Amer Sec & Tr Co (8e)	240	250
National Sav & Tr	210	220
Prince George Bk & Tr (.60)	17	25
Wash Loan & Tr (8e)	*225	250
Savings Bank.		
Bank of Bethesda (75)	25	31
Com & Savings (10e)	230	.....
Fire Insurance.		
American (6†)	*115	.....
Firemen's (1.20)	28	.....
National Union (.75)	13⅛	.....
Title Insurance.		
Columbia (30k)	12	.....
Real Estate (6)	160	200
Miscellaneous.		
Carpel Corp (2.00)	†20⅛	.....
Lanston Monotype (4)	55	70
Lincoln Serv com (1.00h)	17	21
Lincoln Serv prior pf (3.50)	.....	50
Mergenthaler Lino	22	23
Peoples Drug S com (†1.00)	24	31
Peoples Drug S pf (6.50)	111	.....
Real Est M & G pfd (50)	4¾	5¼
Security Storage (5)	108	125
Ter Ref & Wh Corp (3)	66	80
Wdwd & Loth com (†1.50)	51⅛	.....
Wdwd & Loth pf (7)	112	.....

*Ex dividend. B—Books closed. †Plus extras. (e) 2% extra. (f) 2½% extra. (h) 75c extra. (g) $14 extra paid November 30, 1937. (k) 30c extra. (m) $3 extra.

Short Term Securities.

(Reported by Robert C. Jones & Co., Inc.)

	Bid	Asked
Am Tel & Tel 5½s, 1943	113	113⅝
Baldwin Loco 5s, 1940	.....	99¾
Balt & Ohio 4½s, 1939	38	39
Calif Packing 5s, 1940	103¾	104⅜
Carolina, Clin & O 5s, 1938	98¾	100
Ches & Ohio Rwy 5s, 1939	103⅞	104¼
Edison Elec Illum 4s, 1939	102⅝	104
Houston Oil 5½s, 1940	100½	101½
Illinois Steel 4½s, 1940	106⅝	107⅝
Intl Tel & Tel 4½s, 1939	86½	87
Lac G Lt coll tr 6% n B '42	47	55
Lehigh V Term Rwy 5s, '41	32	59⅞
Long Isl Genl 4s, 1938	100	.....
Louis & Nash 4s, 1940	100½	100⅞
Mich Central 4s, 1940	.....	97⅝
N Y Chi & StL 6% notes '38	42	48½
New York Tel Co 4½s, 1939	105⅝	105⅞
Penna R R Co 4s, 1943	104⅛	107
Wabash Rwy Co 5s, 1939	40⅛	45
Warner Bros 6s, 1939	73	76

Bank Stocks

New York, April 27 (AP).—(Investment Bankers Conference, Inc.):

Bank and Trust.	Bid.	Asked.
Bk of Am NTS (SF) (2.40)	41½	43½
Bank of Man (1⅛)	20	21½
Bankers Trust (2)	44	46
Brooklyn Trust (4)	73	78
Cen Han Bk & Tr (4)	86	89
Chase National (1.40)	30	32
Chem Bk & Tr (1.80)	39	41
Commercial (8)	130	136
Cont Bk & Tr (.80)	11½	13
Corn Ex Bk & Tr (3)	46¾	47¾
Empire Trust (1)	20	21
First National (Boston) (2)	35⅝	37⅝
First National (100)	1580	1620
Guaranty Trust (12)	221	226
Irving Trust (.60)	10⅝	11¾
Manufacturers Trust (2)	34	36
Manufacturers Tr pf (2)	46	48
National City (1)	24	25½
New York Trust (5)	83	86
Public (1⅛)	24¾	26¼
Title G & T	4¾	5¾
Insurance.		
Aetna Casualty (3a)	80½	84½
Aetna Insurance (1.60)	41	43
Aetna Life (1a)	22¼	23¾
American Equit (1)	19½	21
Amer Ins Newark (½a)	11¼	12¾
American Reins (1.60)	27	28½
American Reserve (1a)	21⅝	23⅝
American Surety (2½)	38½	40½
Automobile (1a)	25⅝	27¼
Balt American (.20a)	5	6
Carolina (1.30)	20	21½
City of New York (1.20)	15½	17
Conn Gen Life (.80)	23¼	24¾
Contin Cas (1.20)	25	27
Fid & Dep (4a)	93	96
Firemen's Newark (.30)	7⅛	8¾
Frank Fire (1a)	22	23½
General Reinsur (2)	29¼	31¼
Glens Falls (1.60)	37½	39½
Globe & Rep (½)	10½	11¾
Globe & Rut	18⅝	22
Great American (1a)	23¼	24¾
Hanover (1.60)	27⅞	29
Hartford Fire (2)	66⅝	68¾
Home Fire Sec	1⅛	2⅛
Home Insurance (1a)	24¼	25¾
Homestead (1)	12¼	13¾
Knickerbocker (.32½a)	9½	11
Lincoln Fire	2	2½
Maryland Cas	3	4⅛
Mass Bond (2½)	42½	46
Merc Ins Pr (.32)	4	6
National Fire (2)	52¾	54¾
National Liberty (.20a)	6⅛	7½
New Hampshire (1.60)	39	41
New York Fire (.40e)	12¾	14¼
North River (1)	24⅝	26
Phoenix (2a)	71	73
Prov Wash (1)	29¾	31¾
Revere (P) In (1.20a)	18	19½
Rhode Island Ins (.40)	4	5
Rossia Insurance	4⅛	5⅛
St Paul Fire (8)	173	183
Springfield (4½a)	105	108
Sun Life (15)	415	465
Travelers (16)	406	416
United States Fid & G	11½	12¼
United States Fire	46½	48½
Westchester (1.20a)	28¼	29¾

(a) Also extra or extras.
(e) Declared or paid so far this year.
(g) Paid last year.

Treasury Certificates.

(Reported by Smith, Barney & Co.)

Rate	Maturity	Bid	Offer
2⅞	June 15, 1938	101 10-32	101 12-32
2½	Sept. 15, 1938	101 20-32	101 22-32
1¼	Dec. 15, 1938	101 5-32	101 7-32
1½	Mar. 15, 1939	101 14-32	101 15-32
2⅛	June 15, 1939	102 14-32	102 14-32
1⅜	Sept. 15, 1939	101 26-32	101 28-32
1⅛	Dec. 15, 1939	101 30-32	102
1⅜	Mar. 15, 1940	102 14-32	102 16-32
1½	June 15, 1940	102 11-32	102 13-32
1½	Dec. 15, 1940	102 12-32	102 14-32
1½	Mar. 15, 1941	102 13-32	102 15-32
1⅜	June 15, 1941	102 2-32	102 4-32
1¼	Dec. 15, 1941	101 27-32	101 29-32
1¾	Mar. 15, 1942	103 12-32	103 14-32
2	Sept. 15, 1942	104 21-32	104 23-32
1¾	Dec. 15, 1942	103 24-32	103 26-32

Money Markets

Foreign Exchange.

New York, April 27 (AP).—Closing rates follows: Great Britain in dollars, others in cents.

Great Britain—Demand, 4.98⅞; cables, 4.98⅞; 60-day bills, 4.98⅛.

France—Demand, 3.11¾; cables, 3.11¾.

Demand Rates.

Italy	5.26½	Czecho'vakia	3.48½
Belgium	16.28	Yugoslavia	2.35
Germany	40.22	Hungary	19.90
Benevolent	22.00	Rumania	.75
Travel	24.50	*Argentina	33.23
Holland	55.69	*Brazil (free)	5.90
Norway	25.07	Tokyo	29.09
Sweden	25.71	Shanghai	27.75
Denmark	22.28	Hongkong	31.07
Finland	2.22	*Mexico City	24.75
Switzerland	23.00	Montreal in	
Portugal	4.53½	New York	99.43¾
Greece	.92	New York in	
Poland	18.90	Montreal	100.56¼

*Nominal.

New York.

Bar silver, 42¾, unchanged.

London.

Money ½ per cent. Discount rates, short and three-month bills, ⅝ per cent.

Bar gold, 139s 7d, up 1½ pence. (Equivalent, $34.76.)

Bar silver, 18 11/16d, off ⅛. (Equivalent 42.21 cents.)

Paris.

Principal rente issues in the bourse were: 3 per cent, 72.90; 4½s "A" 76.30; 4½s, 1937, 117.00.

Montreal Silver Futures.

Montreal, April 27 (AP).—Silver futures closed 40-60 higher. No sales. Bids: April, 42.15; May, 42.15.

Get INSURED protection for your SAVINGS!
FEDERAL SAVINGS AND LOAN INSURANCE CORPORATION
SAFETY OF YOUR INVESTMENT
INSURED
UP TO $5000
Choose a savings plan, like the one we offer, that will provide you with assured safety.
If you need a loan to build —refinance or purchase a home—investigate our $7.50 per month per $1,000 plan.
PRUDENTIAL BUILDING ASSOCIATION
Suite 304-5-6 1331 G St. N.W. DI. 6270

REAL ESTATE LOANS
Before you buy, build, remodel or refinance your home or business property, let us go over your problem with you. We will save you commissions and renewal charges—and in joining this Association, you share mutually in the profits.
NORTHERN LIBERTY BUILDING ASSOCIATION
511 SEVENTH STREET, N. W.
Established 46 years
MEMBER OF FEDERAL HOME LOAN BANK SYSTEM
D. C. BUILDING AND LOAN LEAGUE
U. S. BUILDING AND LOAN LEAGUE

LONG TERM Mortgage Loans 5% INTEREST
Monthly Payments of $6.60 on each $1,000 borrowed, include interest and pay off loan in 20 years.
• Interest charged only on unpaid balance of principal.
• Amount loaned—up to 66 2-3% of appraised value.
• Valuable prepayment privileges.
Other plans of financing first mortgage loans available.
H. L. RUST COMPANY
1001 Fifteenth St. NAtional 8100

Complete Transactions Yesterday on New York Stock Exchange

By the Associated Press.

Total stock sales yesterday 425,070; previous day, 444,730; week ago, 777,540; year ago, 2,525,480; two years ago, 1,786,830. January 1 to date, 77,570,854; year ago, 190,393,826; two years ago, 216,402,943.

1938 High	Low	Name and Dividend Rate	Sales—Add 00	High	Low	Close	Net Ch'ge
		A					
10⅝	8¼	Adams Exp	3	8¾	8½	8¾	+ ¼
23	16⅝	Addressog (1.40)	5	19⅞	19⅞	19⅞	+ ¾
2½	1½	Advance Rumely	1	2½	2½	2½	
54¼	40⅛	Air Reduction (1a)	32	44¾	43¾	44½	+ ¾
13⅝	8¾	Alaska Juneau (.60a)	6	10	9¾	9⅞	– ⅛
1⅞	⅝	Alleghany Corp	4	1¼	1⅛	1¼	+ ⅛
17⅝	6¼	Alleghany pf xw	1	7½	7½	7½	– ½
17⅞	6⅛	Alleghany pf $30 ww	1	8½	8½	8½	– ⅛
17¼	5	Alleghany pf $40 ww	1	8	8	8	+ ½
21	11⅝	Alleghany Steel	3	16	16	16	– ½
176½	124	Al Chem & Dye (6)	1	143	143	143	+ 1½
9⅝	4½	Allied Strs	11	6¾	6½	6½	+ ¼
51⅞	34¼	Allis-Ch Mfg (¾e)	28	42	41	41¾	+ ¾
24	10	Amal Leather pf	1	14½	14½	14½	+ 4½
76¼	58	Amerada Corp (2)	8	63½	62½	62½	– 1½
15	12¼	Am Bank Note (⅛e)	13	13¼	13	13¼	+ ⅛
59	46¼	Am Bank N pf (3)	20	46¼	46¼	46¼	– 1
43	23¾	Am Brake Shoe (¾e)	2	32½	32	32	
125	114	†Am Br Shoe pf (5¼)	20	118	118	118	+ 2
91½	70¾	Am Can (4)	3	87¼	86¼	87	+ 2¼
166¾	160¼	Am Can pf (7)	1	162	162	162	– 1½
27	12⅝	Am Car & Fdy	3	18	17¾	17¾	– ¼
17⅝	9½	Am Ch & Cable (¾e)	1	12¾	12¾	12¾	+ ¾
105½	68½	Am Chicle (4a)	1	12¾	12¾	12¾	+ ⅝
16⅞	8½	Am Crystal Sug (⅜e)	4	10	10	10	
8⅝	2	Am Encaus Tiling	1	3⅝	3⅝	3⅝	
4	2¼	Am & For Pow	3	3⅝	3⅛	3⅛	– ⅛
12	7	Am & F P 2 pf	1	8½	8½	8½	+ ⅛
37⅞	30¼	Am Home Pr (2.40)	1	37⅞	37⅞	37⅞	+ ⅝
21½	1½	Am Ice	4	2	1⅞	1⅞	
7⅞	4⅛	Am International	3	6	5⅞	5⅞	– ⅛
22½	12¾	Am Locomotive	2	17	17	17	+ ¼
14½	10	Am M & Fdy (.40e)	3	12½	12	12	– ½
5½	2⅜	Am M & Met	2	3⅜	2⅝	3⅜	
105½	23	Am Metal	15	31¾	30½	31¾	+ 1½
7⅞	3¼	Am Pow & Lt	12	4⅝	4⅜	4⅝	+ ⅛
40½	10	Am P&L $6 pf (1½k)	9	27½	26⅝	27	
33	16⅜	Am P&L $5 pf (.93¾k)	3	24	23¾	23¾	+ ¾
14¼	9	Am Rad & St S (.60)	57	12½	12⅛	12⅛	– ¼
22⅞	13⅛	Am Roll Mill	7	17⅜	17	17	+ ¼
78	58	Am Roll Mill pf (4½)	1	70	70	70	
20⅞	15⅜	Am Safety Razor (2)	1	17¼	17¼	17¼	
16⅛	7⅛	Am Seating	1	10¼	10¼	10¼	
35½	22⅝	†Am Shipbldg (2)	10	26½	26½	26½	+ ⅝
55⅝	32	Am Smelt & R (1¼e)	36	38⅝	38	38⅜	+ ⅝
51	45⅞	Am Snuff Co (3a)	2	47½	47½	47½	+ ⅜
34⅞	15⅝	Am Stl Fdrs (¼e)	9	22¼	21⅞	21⅞	+ ½
31	21½	Am Sugar Ref (2)	2	27⅞	27⅞	27⅞	+ ½
149⅝	111	Am Tel & Tel (9)	5	129	128	129	+ ½
73½	58¼	Am Tob B (5)	10	70	69½	69½	+ ½
7⅞	3⅝	Am Type Fdrs	3	5⅝	5⅝	5½	
13½	6	Am Wat Wks	10	8⅞	8¼	8⅝	+ ½
3⅝	3¼	Am Woolen	1	4⅛	4⅛	4⅛	– ⅛
8½	4½	Am Zinc L & S	7	6	5⅞	5⅞	+ ⅛
36⅞	21⅝	Anaconda (¼e)	76	28⅝	28⅛	28⅝	+ ⅝
59	29	Anacon W & C	2	35	35	35	
10¼	2	A P W Paper	1	2½	2½	2½	
30¾	20	Arch-Dan-M (½e)	1	24⅞	24⅞	24⅞	+ ⅝
121¼	118	†Arch-D-M pf (7)	.40	120	120	120	
100⅝	82	Armour Del pf (7)	1	90	90	90	
6⅝	3⅝	Arm Ill	1	4⅜	4⅜	4⅜	– ⅛
39	24½	Armstrong Cork (¼e)	5	31¾	31	31	– ½
7⅝	5⅛	Arnold Const (⅜e)	1	7½	7½	7½	+ ⅛
8½	2½	Artloom Corp	1	3⅛	3⅛	3⅛	+ ⅛
18⅞	4	Assd Dry Goods	1	6⅛	6⅛	6⅛	+ ½
42	22¼	Atch T & S F (2g)	9	28	27¼	27½	+ ½
72	41	Atch T & S F pf (5)	5	44	43¾	43¾	+ ⅜
27⅝	14	Atl Coast Line (1½g)	3	17⅝	16½	16½	– ⅝
24	18¼	Atl Refining (1)	5	21⅛	21½	21½	
9⅞	5¼	Atlas Corp	2	7⅝	7⅜	7⅜	
4⅝	2½	Aviation Corp	3	3⅜	3⅜	3⅜	+ ⅛
		B					
10⅝	5	Bald Loco ct	4	7⅛	7⅛	7⅛	+ ¼
10⅛	4	Balt & Ohio	22	5⅞	5⅝	5⅝	+ ¼
13⅝	5½	Balt & Ohio pf	3	7	6⅝	6⅝	
94½	86	†Bangor & Ar pf (5)	.60	89¼	89¼	89¼	– 5¼
19	12⅛	Barber Co	11	17	16	16	– ¼
41¾	20	†Barker pf (2¾)	1.60	23⅛	23	23⅛	+ 1⅛
16⅝	10⅛	Barnsdall Oil (1)	24	13⅛	13⅛	13⅛	+ ⅛
19⅞	8⅜	Bendix Aviat	3	11⅛	11⅛	11⅛	+ ¼
19	15⅛	Benef Ind Ln (.45e)	1	17½	17½	17½	– ½
65⅝	40	Beth Steel	50	48⅞	47⅞	48	+ 1
16½	13	Beth Steel 5% pf (1)	1	14⅛	14⅛	14⅛	– ½
17⅝	9⅝	Black & Decker	2	13	12⅝	12⅝	– ⅛
15⅝	10⅛	Blaw-Knox	2	12	12	12	+ ⅛
35	20¼	Boeing Airplane	48	28⅛	27⅞	27⅞	+ ⅛
19⅝	15⅝	Borden Co (.70e)	9	16⅛	16⅛	16⅛	
28⅞	16½	Borg-Warner	8	22⅝	22	22	+ ⅝
10⅞	5⅝	Bridgeport Brass	10	7⅜	7⅜	7⅜	
26⅝	12⅝	Briggs Mfg	11	19	18⅞	18⅞	+ ⅛
34	28⅛	Bristol-Myers (2.40)	1	32½	32½	32½	
13⅝	8⅝	Bklyn-Man Tr	[illegible]	[illegible]	[illegible]	[illegible]	
37	16⅝	Bklyn-M Tr pf (6)	4	20½	19⅞	19⅞	
21½	11⅛	Bklyn Un Gas	3	15⅜	15⅜	15⅜	
9⅝	5⅛	Bucyrus-Erie	3	8⅛	8	8	+ ⅛
6⅛	3⅛	Budd Mfg	5	4½	4⅜	4⅜	– ⅛
39	25	†Budd Mfg pf	.30	36¼	36¼	36¼	– 1
5⅝	3	Budd Wheel	1	3¾	3¾	3¾	
22⅝	13⅛	Bulova Watch (4)	2	20⅜	20⅜	20⅜	– 1⅝
11	6⅝	Burling Mills (1)	1	8⅜	8¾	8⅜	– ⅛
20⅛	14⅛	Burr Add Mach (.30e)	2	15½	15½	15½	+ ⅛
8½	5⅛	Butler Bros (.60)	1	6⅝	6⅝	6⅝	+ ⅛
4⅝	2⅝	Butte Cop & Zinc	3	3⅛	3	3	
		C					
24¼	15⅛	Calif Packing (1½a)	1	20	20	20	
2⅛	1	Callahan Z-Lead	5	1⅛	1⅛	1⅛	+ ⅛
19⅞	5¼	Calumet & Hec	5	7⅝	7⅝	7⅝	+ ⅛
15⅝	9⅝	Campbell Wyant	3	11⅛	11⅛	11⅛	– ⅛
19	12⅛	Can Dry G Ale	4	15⅛	14⅞	14⅞	+ ¼
8⅝	5	Canad Pacific	5	6⅛	6	6⅛	+ ⅛
38	27½	Cannon Mills (1e)	8	31	27½	27⅞	– 3½
88	63½	†Caro C & O (5)	1	65½	65	65	+ ¼
4½	2	Carriers & Gen (.05e)	1	3	3	3	+ ⅛
97½	62½	Case (J I) Co	1	76½	76⅛	76½	+ 1⅛
108⅝	48½	†Case (J I) pf (7)	.40	102	102	102	
55⅞	29⅞	Caterpil Tractor (1e)	7	42	41	41⅞	+ ⅞
15⅞	9	Celanese Corp	8	14⅛	14⅛	14⅛	+ ⅛
23⅝	12⅛	Celotex Corp	2	19⅞	19	19	
65½	46	†Celotex Corp pf (5)	20	55	55	55	
14½	2	Cent Foundry	3	3¼	3½	3½	+ ⅛
46⅝	26¼	Cerro de Pas (2e)	3	34½	34	34⅝	+ 1⅝
8⅝	4⅛	Certain-teed Prod	3	6⅛	6	6	
32	18	†Cert-teed 6% pf	.40	26¼	26⅛	26¼	+ ⅜
31½	18⅞	Champ Pap & F	1	20	20	20	+ ½
105⅝	98	†Champ P & F pf (6)	.10	98	98	98	– 1
38⅞	23⅛	Ches & Ohio (1½e)	6	27⅛	26½	26½	– ⅛
6⅝		Chi & N West	5	1	⅞	1	
4	1½	Chi Grt West	1	⅝	⅝	⅝	
3⅛	½	Chi M St P & P	[illegible]	[illegible]	[illegible]	[illegible]	
7⅛	¾	Chi M St P & P pf	1	1⅛	1⅛	1⅛	+ ⅛
13	6⅝	Chi Pneu Tool	1	10	10	10	
16⅝	1⅛	C R I & Pac 7% pf	1	1⅝	1⅝	1⅝	– ⅛
		Chi Yell Cab (½e)	1	9½	9½	9½	+ 1½
15⅝	3	Childs Co	1	4⅛	4⅛	4⅛	
135	35⅞	Chrysler Corp	78	44⅞	42⅞	43⅞	+ ⅞
21⅜	10	City Ice & Fuel (.40e)	2	11	11	11	
68½	59	†City I & F pf (6½)	.30	65	64⅞	65	
111⅞	106	†Clev El Ill pf (4½)	.10	109	109	109	
43	32½	Climax Molyb (.30e)	2	41½	41⅛	41⅛	+ 1
15⅞	10⅛	Cluett Peabody (.40e)	1	12½	12½	12½	
125	105⅛	Coca-Cola (½e)	4	120	120	120	+ 1
11⅝	7⅛	Colgate-Palm-P	8	8¼	8¼	8¼	
8⅝	3⅛	†Col & South	.10	5	5	5	+ ½
11¼	4½	†Col & South 1 pf	.10	7	7	7	+ 1
22¼	13½	Colum Br'cast A (.40e)	1	17⅞	17⅞	17⅞	+ ⅛
10	5⅛	Colum G & E	34	6⅛	5⅞	6	+ ⅛
95	60	Col G & E pf A (6)	1	61	61	61	– ⅜
15½	9	Colum Pict vtc (1)	1	11⅛	11½	11⅛	+ ⅛
38⅞	23	Coml Credit (4)	1	31	31	31	
44⅝	31⅛	Coml Invest Tr (4)	5	36	35⅜	35⅞	+ ⅛
10⅛	5⅝	Coml Solvents (.60)	12	7⅛	7	7	+ ⅛
		Com'with & South	11	1⅛	1	1	
44⅞	25	Com & South pf (1¼k)	3	33	32⅞	32⅞	+ ⅛
27⅝	20⅝	Com'with Edis (1¼)	2	23⅛	23⅛	23⅛	+ ⅛
7¼	3⅝	Conde Nast	2	7⅛	7	7	+ ⅛
24½	15	Congoleum-Nairn (¼e)	7	20⅝	20⅛	20⅛	+ ⅛
19⅛	11	Consol Aircr	10	16⅛	16⅛	16⅛	+ ⅝
80	70	†Con Cig pr pf (6½)	.50	75½	75½	75½	+ ½
25⅞	17⅛	Cons Edison (1e)	62	23⅛	22⅞	23⅛	+ ½
96½	88⅛	Cons Edison pf (5)	5	92	91½	92	+ 1
1⅞	1	Consol Film Ind	1	1⅜	1⅜	1⅜	+ ⅛
8⅜	4½	Consol Film Ind pf(¼k)	1	5½	5½	5½	+ ⅛
10⅛	7	Consol Oil (.80)	29	9	9¾	9	+ ¼
½	¼	Consol Textile	3	⅜	¼	¼	– ⅛
8⅝	2¼	Consol'n Coal	3	3	3	3	– ⅛
16⅞	10	Container Corp (1.20)	29	11⅞	11⅜	11⅞	+ ⅛
16½	8⅝	Cont Bak A	1	12½	12½	12½	+ ½
2⅜	1¼	Cont Bak B	3	1⅜	1⅜	1⅜	
86½	65½	Cont Bak pf (8)	1	80	80	80	
38½	21¼	Cont Ins (1.60a)	1	26⅝	26⅝	26⅝	– ¼
1⅞	1	Cont Motors	7	1⅛	1⅛	1⅛	
45⅞	36	Cont Can (1e)	17	39⅜	38⅞	38⅞	– ¾
34⅞	21⅛	Cont Oil Del (¼e)	16	27⅛	27	27⅛	+ ⅛
56	40	†Corn Exchange (3)	1	47¼	47	47¼	+ ⅛
65½	53	Corn Products (3)	2	63¼	63¼	63¼	+ ¼
4⅝	2	Coty Inc	1	3⅞	3⅞	3⅞	+ ¼
30	19	Crane Co	3	28	27⅞	28	+ ⅜
98	85	Crane Co cv pf (5)	2	96	96	96	
39⅞	22¼	Crown Cork & S (½e)	3	28½	28½	28½	+ ½
12¼	7½	Crown Zellerbach (½e)	5	9⅞	9⅝	9⅞	
44⅞	19½	Crucible Steel	3	26½	26½	26½	+ 1
5⅝	3	Cuban-Am Sugar	2	4⅛	4⅛	4⅛	
16½	12¼	Cudahy Pack	1	14	14	14	– ¾
7¼	4⅝	Curtis Publishg	5	5½	5⅜	5⅜	– ⅛
48½	38	Curtis Pub pf (2¼k)	2	38¾	38	38½	– 1⅝
5⅛	3¼	Curtiss-Wright	34	4⅞	4⅜	4⅞	+ ⅛
19⅛	12⅝	Curtiss-Wr A	35	18⅝	18	18⅝	+ ⅝
56	48½	†Cushman 7% pf (3½)	.30	56	55	56	+ 1
24¼	13¼	Cutler-Hammer	1	19	19	19	+ ¼
		D					
52¼	17⅜	Deere & Co	38	20	19½	19½	– ⅛
25	19⅝	Deere & Co pf (1.40)	1	21½	21½	21½	
17⅞	7⅛	Del & Hudson	2	9⅝	9¼	9¼	
36⅝	20⅝	†Devoe & Ray A (3)	.10	31	31	31	+ ⅝
36⅝	20⅝	Diamond Match (½e)	1	25⅝	25⅝	25⅝	
16	11	Distil Corp-Seag (½e)	4	13⅝	13⅛	13⅛	+ ⅛
34	30	†Dixie-Vortex A (2½)	.50	31½	31½	31½	+ ½
26½	12	Doehler Die Cas (.20e)	2	16½	16½	16½	
60⅝	46⅝	Dome Mines (2e)	1	53⅝	53⅝	53⅝	– ⅛
43⅝	31	Douglas Aircraft	81	44	42½	43¼	+ 1⅝
112	87	Dow Chem (1½e)	1	100¼	100¼	100¼	+ ½
129⅝	90½	Du Pont de N (½e)	18	101⅜	99	99	+ ½
137	130⅝	Du Pont deb (6)	1	131¾	131¾	131¾	– ¼
115¼	109½	Du Pont pf (4½)	1	113⅝	113⅝	113⅝	+ ⅝
166½	111¾	†Duq Light 1 pf (5)	.10	115	115	115	+ 1
		E					
167	121½	Eastman Kodak (3½e)	1	150½	150½	150½	+ 2½
21⅛	12⅝	Eaton Mfg	2	14	13⅝	13⅝	– ⅝
4⅝	2	Eitingon Schild	1	3⅛	3⅛	3⅛	
4⅞	2½	El & Mus Ind (.10g)	1	3¼	3¼	3¼	
21½	13¼	El Auto Lite (¾e)	2	16⅛	16⅛	16⅛	+ ⅛
10⅝	6	El Boat (.60g)	14	8⅝	8⅜	8⅜	+ ⅛
8⅝	6⅛	El Power & Lt	40	9⅛	8⅝	8⅝	+ ⅛
46	18	El Pow & Lt $6 pf	1	26	26	26	
43	22½	El Pow & Lt pf	6	31⅝	30½	30⅞	– ¼
31⅛	21⅞	El Storage Bat (2)	1	26½	26½	26½	
3¼	½	Elk Horn Coal	1	1⅛	1⅛	1⅛	
22⅞	11⅝	El Paso Nat Gas (2)	4	22½	22½	22½	+ ⅝
6⅝	2⅛	Eng Pub Service	7	4⅛	4⅛	4⅛	+ ⅛
6⅛	2	Erie R R	1	2⅝	2⅝	2⅝	
9⅜	2⅝	Erie 1 pf	4	4⅛	4⅛	4⅛	+ ¼
5⅛	2⅛	Eureka V Cleaner	1	4	4	4	+ ¼
10½	5⅛	Evans Products	3	7⅛	7⅜	7⅛	+ ⅛
		F					
11⅛	3½	†Fairbanks Co pf	.30	7	6½	7	
4⅝	2⅛	Fed Mot Truck	1	3	3	3	
18⅝	12¼	Federat D Strs (½e)	1	15¼	15¼	15¼	– 1
33½	22½	Fid P Fire Ins (1.60a)	1	26⅞	26⅞	26⅞	– ⅛
25	16⅜	Firestone T & R (⅜e)	1	18⅜	18⅜	18⅜	+ ⅛
18⅞	10⅞	Flintkote (1g)	.12	15⅞	15⅛	15⅞	+ ⅜
33½	18	Food Machinery (¼e)	2	26⅛	26	26	– ⅛
20⅛	11	Foster Wheeler	5	15⅛	15⅛	15⅛	+ ⅛
5⅜	2½	Francisco Sugar	1	3⅛	3⅛	3⅛	+ ⅛
28	19⅞	Freeport Sulph (2)	7	26⅛	26	26	+ ⅛
		G					
5	2½	Gair (Robert)	1	3½	3½	3½	+ ¼
7½	4⅛	Gar Wood Ind	1	5¼	5¼	5¼	+ ¼
45½	29	Gen Am Trans (3½g)	3	35¾	35	35¾	+ ¼
123	115	†Gen Baking pf (8)	.10	118	118	118	+ 2½
8⅛	2½	Gen Bronze	2	3⅜	3⅜	3⅜	– ⅛
13	5⅝	Gen Cable	8	9⅞	9⅝	9⅝	+ ¼
25⅞	11	Gen Cable A	2	18	18	18	+ ¼
45½	27⅝	Gen Elec (.30e)	66	34⅞	34⅛	34⅛	+ ¼
35⅝	22⅞	Gen Foods (2)	5	26⅛	26⅛	26⅛	
1⅝	⅝	Gen G & El A	4	⅞	⅞	⅞	
38⅛	25⅛	Gen Motors (¼e)	66	31⅛	30⅝	31	+ ⅝
116½	111⅝	Gen Motors pf (5)	1	112⅝	112⅝	112⅝	– ⅛
5⅞	4	Gen Out Advert	1	5½	5½	5½	+ ⅛
2½	1⅝	Gen Pub Service	2	1⅞	1⅞	1⅞	+ ⅛
26⅛	12⅝	Gen Ry Signal (½e)	5	17⅛	17⅛	17⅛	+ ½
2	1	Gen Real & Util	2	1⅛	1⅛	1⅛	– ⅛
20⅛	13⅛	Gen Real & Util pf	4	17	16⅝	16⅝	+ ⅛
28	15⅛	Gen Refract	2	21½	21½	21½	+ ½
28⅞	14	†Gen Steel Cast pf	.40	19⅞	19	19	– ⅞
20	11⅝	Gen Time Inst (.15e)	1	15	15	15	– ½
9⅝	5	Gimbel Bros	4	7⅛	7	7	
27⅛	13	Glidden Co	4	19	18⅝	18⅝	+ ⅛
3⅝	2⅝	Goebel Brew (.20)	1	3⅛	3⅛	3⅛	
19⅞	10	Goodrich (B F)	9	14⅝	14	14⅛	+ ⅛
24	15⅛	Goodyear T & R (¼e)	17	19⅝	19⅛	19⅝	+ ⅝
2	⅞	Graham-Paige Mot	32	1⅛	1	1	
6½	2⅝	Granby Con Min	3	4	4	4	
13⅝	8	Grand Un pf (½k)	1	11½	11½	11½	– ⅛
27⅜	19	Grant (W T) (1.20e)	1	22	22	22	– ⅛
23	20	Grant (W T) pf (1)	1	21¼	21¼	21¼	
15½	9¼	Gt Nor Ir Ore ct (¾e)	1	12⅛	12⅛	12⅛	
26½	12⅛	Gt North Ry pf	11	15½	15⅛	15½	+ ⅛
127	122¾	†Gt West Sug pf (7)	.40	122	122	122	
21½	13⅝	Green (H L) (1.60a)	6	16⅛	16	16⅛	+ 1
11¼	7⅝	Greyhound Corp (.80)	2	9½	9½	9½	+ ½
59½	8	Gulf Mob & Nor pf	1	11½	11½	11½	– ⅛
		H					
7	5	Hall (W F) Printing	1	6⅛	6¼	6⅛	
25	15	Harb-Walker (½e)	6	21¼	20⅞	20⅞	– ¼
7⅝	4	Hat Corp A	1	5⅜	5⅜	5⅜	
2⅜	1⅝	Hayes Body	1	1⅝	1⅝	1⅝	
7⅛	5½	Hecker Prod (.60)	8	6⅝	6½	6⅝	+ ⅜
58	42⅝	Hercules Powder (.40e)	13	45	45	45	
131¼	126¼	†Hercules Pwr pf (6)	.10	130	130	130	– 1½
93	80	Hersh Ch cv pf (4a)	1	80	80	80	+ 1
29½	17	Holland Furn (1e)	1	29	29	29	+ ½
11	5⅝	Hollander (A)	2	8	8	8	
52¼	49	Household Fin (4)	1	49½	49½	49½	– 1
8⅝	5	Houston Oil	6	6⅝	6⅜	6⅛	+ ⅛
53⅞	33½	Howe Sound	2	36½	36	36½	+ ¼
7½	3	Hudson & Man pf	1	3½	3½	3½	– ⅛
10	5	Hudson Motor	1	6⅝	6⅝	6⅝	
1⅝	⅝	Hupp Motor	32	47⅛	46⅝	47	+ ⅛
		I					
38	23	†Ill Central LL (4)	.10	27½	27½	27½	– ½
20	12	Ill Central pf	13	28⅝	27⅞	27⅞	+ ⅛
22	14⅝	Indust Rayon	1	17	17	17	
86	76	Inger Rand (2½e)	1	79	79	79	+ 1
13⅝	7½	Inspirat Copper	16	12	11½	11⅛	+ ¼
4⅛	3⅝	Insuranshr ct (.20)	2	4	4	4	
6⅝	2⅝	Interb Rap Trans	1	3⅛	3	3⅛	– ⅛
25	15	Interchem Corp	1	18	18	18	– ⅛
13⅛	6⅝	Interlake Iron	6	9⅛	9⅛	9⅛	+ ⅛
3⅝	2	Int Agricultural	1	2⅛	2⅛	2⅛	– ⅛
154¾	130	Int Bus Machine (6a)	.10	67⅝	66⅞	67⅛	+ 1⅛
70	50	Int Harvester (2½)	8	59⅞	58⅞	59⅞	+ 1⅛
7⅞	3⅛	Int Hydro-Elec A	3	5⅛	5⅛	5⅛	+ ⅛
11⅞	6⅛	Int Mining (.15e)	1	9	9	9	– ⅜
52⅞	36⅛	Int Nick Can (½e)	80	47⅛	46⅛	47⅛	+ ⅛
4⅝	4⅛	Int Paper & Pow	16	7⅛	7	7⅛	+ ⅛
33⅛	18⅝	Int Paper & Pow pf	12	28⅝	28	28	+ ⅜
6	2⅛	†Int Ry Centl Am	.60	4	4	4	+ ½
48½	19½	†IntRyCentlAmpf(1¼k)	.80	38	35⅜	35⅜	
8⅝	5⅛	Int Tel & Tel	31	8⅛	8	8	+ ⅛
9	5	Int T & T for ct	7	8⅝	8⅛	8⅛	
13⅝	6⅛	Interst Dept Strs	1	8⅝	8⅝	8⅝	
28	8	Intertype Corp (.80g)	1	9⅛	9⅛	9⅛	+ ⅛
		J					
74	58	Johns-Manville	8	67½	66⅝	67	+ 1¼
78	49⅛	†Jones & L Stl pf	.10	54	54	54	– 1
		K					
19⅛	12⅛	Kalam Stoves & F (⅜e)	1	16⅝	16⅝	16⅝	+ ⅝
9⅝	5⅛	Kan City South	1	7⅛	7⅛	7⅛	
14⅛	10⅝	Kayser (J) (¼e)	1	12	12	12	
43⅛	26⅛	Kennecott Cop (¼e)	25	34⅝	34¼	34½	+ ½
9⅝	6½	Keystone S & W (.15e)	1	8	8	8	
22⅛	19	Kimberly-Clark (1)	1	22	22	22	
16⅛	9	†Kinner (G R) pr pf	.40	14	13½	13⅝	+ ⅛
18⅝	15⅛	Kresge (S S) (.30e)	8	17⅛	17⅛	17⅛	+ ⅛
17⅛	12⅝	Kroger Grocery (1.60)	4	15⅛	14⅝	14⅞	– ⅛
		L					
12⅞	8½	Lambert Co (⅜e)	1	10⅛	10⅛	10⅛	+ ⅛
15⅛	10¼	Lee Rub & Tire (¼e)	1	13⅛	13⅛	13⅛	+ ⅛
5⅛	1⅜	Lehigh Val Coal pf	1	2⅝	2⅝	2⅝	
6⅝	3	Leh Val RR	1	4⅜	4⅜	4⅜	+ ⅛
28⅝	19⅛	Lehman Corp (1)	4	25	24⅞	24⅞	+ ⅛
27⅞	19⅝	Lerner Stores (2)	1	23⅛	23⅛	23⅛	+ ⅛
42	23¼	Lib-O-F Glass (½e)	5	29⅛	28⅝	28⅝	– ⅝
28	25	Life Savers (1.60)	1	27⅝	27⅝	27⅝	+ ⅛
34⅝	20¼	Lima Locomotive	3	27	26¼	26¼	– ¼
42½	29	Link Belt (¾e)	1	38	38	38	– 1⅜
20	12½	Liquid Carbonic (.60e)	2	16	16	16	– ⅛
52⅛	33	Loew's Inc (½e)	6	41⅛	41⅛	41⅛	+ ½
106⅛	102	Loew's Inc pf (6½)	1	106½	106½	106½	+ 4½
1⅝	⅝	Loft Inc	24	1⅛	1⅛	1⅛	
39⅝	26	Lone Star Cem (3)	1	37½	37	37½	+ ½
21	14⅛	Loose-Wil Biscuit (.55e)	1	16⅛	16⅛	16⅛	– ⅛
106	97	†Loose-W B 5% pf (5)	.10	103½	103½	103½	+ 3½
140½	125	†Lorillard (P) pf (7)	.50	135¼	135	135	
56⅛	30⅛	Louisv & Nash (2½e)	1	32	32	32	
17½	12⅛	Louisv G&E A (1½)	1	15⅛	13¾	13¾	– ¼
21¼	13	Ludlum Steel (¼e)	4	16⅝	16⅛	16⅛	+ ⅛
		M					
24⅝	16	Mack Trucks	6	20⅝	20⅛	20⅝	+ ⅝
32⅝	24⅛	Macy (R H) Co (2)	5	29⅝	29⅝	29½	+ ⅝
13⅛	10	Mad Sq Gar (1.20e)	2	13⅛	13⅛	13⅛	+ ⅛
9	2⅝	Manh Ry mod gtd	3	4	3⅞	4	
12¼	9	Manhattan Shirt (1)	1	11⅛	11⅛	11⅛	+ ⅛
2⅛	1¼	Maracaibo Oil Expl	1	1⅛	1⅛	1⅛	
7	5	Marine Midland (.40)	3	5⅝	5⅝	5⅝	
12⅝	7	†Market St Ry pr pf	.30	10½	10½	10½	+ ½
9⅝	5⅛	Marshall Field	1	7⅝	7⅝	7⅝	
22⅝	14⅛	Martin (G L) Co	87	22½	21⅛	21⅛	+ ½
42½	28⅛	May Dept Stores (3)	3	37⅛	37	37⅛	+ ⅛
6⅝	3⅛	Maytag Co	2	4⅛	4⅛	4⅛	+ ⅛
15	10	McGraw Elec (1)	3	14¼	14	14	– ⅛
45⅛	35½	McIntyre Porc (2)	3	39⅛	39	39	
26⅛	14	McKeesport Tin	7	16	16	16	
8⅛	5⅝	McKess & Robbins	8	6½	6⅛	6⅛	
8⅛	4⅛	McLellan Strs (.40e)	1	6⅛	6⅛	6⅛	
5⅞	3½	Mengel Co	5	4⅛	4⅛	4⅛	+ ⅛
11⅛	5⅝	Miami Copper	8	8⅛	8⅛	8⅛	+ ⅛
22⅝	12¼	Mid Cont Pet (¼e)	2	17	17	17	
27⅛	16	Midland Stl Prod (¼e)	2	20½	20½	20½	+ 1⅛
101⅛	76	†Midl Stl Pr 1 pf (8)	.20	87½	87½	87½	– 2⅛
67	46½	Minn-Honey Reg (1¼e)	3	60	59	60	+ 1
3⅛	1½	Mo-Kan-Texas	1	2⅛	2⅛	2⅛	+ ⅛
11⅛	4⅛	Mo-Kan-Texas pf	1	6⅝	6⅝	6⅝	+ ⅛
17	10	Mohawk Carpet (¼e)	1	13	13	13	
91⅛	68¼	Monsanto Chem (2)	2	70⅛	69½	70	+ ½
37⅛	25	Montgom Ward (1e)	28	32¼	31⅛	31⅛	+ ⅛
39½	25	†Morris & Essex (3⅛)	.20	26	26	26	+ 1
21⅝	10½	Motor Products	1	14⅛	14⅛	14⅛	+ ⅛
64½	26	†Mullins Mfg pf (7)	1.60	44½	44	44	– 1½
7⅝	4	Murray Corp	1	5⅛	5⅛	5⅛	+ ⅛
		N					
12½	6⅝	Nash-Kelvinator (¼e)	8	8⅝	8¼	8¼	+ ⅛
15⅛	7½	†Nash Chat & St L	.20	9	9	9	
13⅛	8⅝	Nat Acme	3	10⅛	10⅛	10⅛	+ ⅛
10⅛	6	Nat Aviation	5	8	7⅛	7⅛	+ ⅛
20⅝	15⅛	Nat Biscuit (.80e)	5	20⅝	20⅛	20⅝	+ ⅛
157	150	Nat Biscuit pf (7)	1	153	153	153	+ 1
17⅞	10½	Nat Bond & Inv (1.44)	1	13⅛	13⅛	13⅛	+ ⅛
18⅛	12½	Nat Cash Reg (½e)	4	16⅝	16	16	– ⅛
15⅝	11⅛	Nat Dairy Pr (1.20)	19	13	12⅝	12⅝	– ⅛
110	105⅛	†Nat Dairy P pf B (7)	.10	108	108	108	
7⅛	3½	Nat Dept Stores	1	5⅛	5⅛	5⅛	+ ⅛
23⅞	17⅛	Nat Distillers (2)	10	19⅛	19	19⅛	+ ⅛
7⅝	5	Nat Gypsum	6	7⅛	7⅛	7⅛	
29⅝	17⅛	Nat Lead (½)	1	21	20⅞	20⅞	+ ⅛
8⅝	5	Nat Pow & Lt (.60)	8	7	6⅞	6⅞	+ ⅛
62⅝	44⅛	Natl Steel (¼e)	1	53⅞	53	53⅞	+ ⅛
23	14⅛	Nat Supply	1	18	17⅝	17⅝	+ ⅛
10⅛	7½	Natomas Co (.80)	3	9	9	9	
106	99½	†Newberry 5% pf (5)	.90	100	99½	100	+ 1
19⅛	9⅝	Newport Indust	11	14⅛	13⅝	13⅝	+ ⅛
19⅞	10	N Y Central R R	32	12⅝	12⅛	12⅛	+ ⅛
22⅛	7	N Y Chi & St Louis	2	11⅛	11⅛	11⅛	+ ⅛
38⅛	12⅝	N Y Chi & St L pf	4	18	17⅝	18	+ ⅛
26⅛	18	N Y C Omnibus	1	22	22	22	+ ⅛
11⅝	5⅛	†N Y Dock pf	.40	10	9	9	– 1
	⅝	N Y Investors	3	⅝	⅝	⅝	
2⅝	1⅛	N Y N H & H	6	1⅛	1⅛	1⅛	– ⅛
1⅝	⅝	N Y Ont & West	1	⅝	⅝	⅝	
10	4⅛	N Y Shipbuilding	2	7	7	7	
106⅛	100	†Norf & Western pf (4)	2	103½	103½	103½	+ ⅛
10⅛	5⅝	No Am Aviation	32	9	8⅝	9	+ ⅛
22	13⅛	North Amer Co (.30e)	24	17⅛	17⅛	17⅛	+ ⅛
13⅝	6⅝	Northern Pacific	18	8	7⅝	7⅝	
		O					
14⅛	10	Ohio Oil (1g)	8	12⅛	12⅛	12⅛	+ ⅛
32⅝	20⅛	Oliver Farm Equip	5	25⅛	24⅛	24⅛	+ ⅛
7½	4	Oppenheim Collins	1	5	5	5	
24⅛	13⅛	Otis Elevator (.15e)	1	19⅛	18⅝	18⅝	
12	6⅝	Otis Steel	3	9	8⅛	8⅛	
66⅛	40	Owens-Ill Glass (½e)	1	51	51	51	
		P					
18	10½	†Pac Coast 1 pf	.10	15	15	15	
8½	3⅛	†Pac Coast 2 pf	.90	5⅛	5⅛	5⅛	– 1
14⅛	9¼	Pac Fin Corp Cal (.30e)	2	11¼	11¼	11¼	– ⅛
28⅛	22⅛	Pac Gas & Elec (2)	2	25⅛	25⅛	25⅛	
16⅛	9¼	Pac Mills	3	13½	13	13	– ⅛
116	87	†Pac Tel & Tel (1½e)	.10	100⅛	100⅛	100⅛	– 1½
5⅛	3¼	Packard Motor	27	4⅛	4	4⅛	+ ⅛
1⅛	⅝	Panhandle P & R	2	1	1	1	
42	29	Paraffine Co Inc (½e)	1	36⅝	36⅝	36⅝	– 1⅛
12⅝	5⅝	Param Pictures	55	8⅝	8	8	+ ⅛
12⅝	6⅝	Param Pict 2 pf (.60)	3	9⅛	9	9	+ ⅛
3⅛	1½	Park Utah Cons Min	2	2⅛	2⅛	2⅛	+ ⅛
37⅛	31⅛	Parke Davis (.90e)	1	35⅛	35⅛	35⅛	– ⅛
20⅝	13	Parker R-Pr (.57½e) cash	1	17⅛	17⅛	17⅛	
6⅛	3½	Pathe Film	31	5⅛	5⅛	5⅛	+ ⅛
2½	1½	Penn Coal & Coke	1	2	2	2	
5	2½	Penn-Dix Cement	1	3⅛	3⅛	3⅛	+ ⅛
24½	10½	Penn-Dix Cem pf A	1	17½	17½	17½	– 2⅛
24½	14⅛	Penn RR	24	16⅝	16	16⅛	+ ⅛
34½	22⅛	Peoples Gas L & C	2	28	27½	28	+ ⅛
13⅛	7⅛	Petrol Corp	2	9⅛	9⅛	9⅛	
31⅛	17⅛	Phelps Dodge (.10e)	21	23⅝	23⅛	23⅝	+ ⅛
65	60	Phila Co pf (6)	1	63⅛	63⅛	63⅛	+ 3⅛
95½	75⅛	Philip Morris (5¼e)	5	88	87	87⅝	+ ⅝
42½	27⅛	Phillips Pet (2)	29	34⅝	33½	34	+ ⅛
35	21	Pittsburgh Coal pf	1	21	21	21	– 1⅛
8⅝	5	Pitt Scr & Bolt	1	7	7	7	+ ⅛
16⅝	7½	Pitt Steel	1	10	10	10	+ ⅛
20	15	Plymouth Oil (1.40)	8	18⅛	18⅛	18⅛	+ ⅛
12	5⅛	Poor & Co B	5	7⅝	7⅝	7⅝	
10⅛	4⅝	Pressed Steel Car	5	7⅛	7	7	+ ⅛
10⅛	4½	Press Stl Car 1 pf (¼)	1	7⅛	7⅛	7⅛	+ ⅛
50⅝	39½	Procter & Gam (2)	2	48	47⅝	47⅝	+ ⅛
121	117	†Procter & G pf (5)	.20	119¼	118⅝	119¼	+ ⅝
35⅛	25	Pub Svc N J (2.60)	4	28½	27⅝	28	– ⅛
143	132	†Pub S N J 8% pf (8)	.10	136⅝	136¼	136¼	– ⅛
108	101⅛	Pub S N J 6% pf (6)	2	103	103	103	+ 1⅛
36⅛	21⅛	Pullman (⅜e)	7	28	27½	27½	– ⅛
13⅛	8⅛	Pure Oil	7	10⅝	10⅛	10⅝	+ ⅛
		Q					
16¼	12	Quaker Sta Oil (1)	1	12⅝	12⅝	12⅝	– 1
		R					
7¼	4⅝	Radio Corp of Am	26	6⅛	6	6⅛	+ ⅛
53	37¼	Radio cv pf (3½)	1	49	49	49	+ ⅛
3⅝	2⅛	Radio-Keith-Orph	3	2⅞	2⅞	2⅞	
24⅛	9⅝	Rayonier Inc	1	10⅝	10⅝	10⅝	– ⅛
22	12⅝	Reading Co (2)	1	15⅛	15⅛	15⅛	– 1
30⅛	18	Reading 1 pf (2)	1	24⅛	24⅛	24⅛	+ 2⅜
15⅝	9⅝	Remins Rand (½s)	5	11⅝	11⅛	11⅝	+ ⅛
3	1⅝	Reo Motor Car	16	2	2	2	
20⅝	11⅛	Repub Steel	22	14⅛	14⅛	14⅛	+ ⅛
17⅛	7⅛	Revere Copper & Br	1	11⅝	11⅝	11⅝	
85	65	†Rev Cop & B pf	.10	65	65	65	– 10
17⅛	10⅝	Reynolds Metals (.15e)	1	13⅛	13⅛	13⅛	– ½
58⅛	51⅛	†Reynolds Tob (1.80e)	.10	54⅛	54⅛	54⅛	+ ⅛
46⅛	33⅝	Reynolds Tob B (1.80e)	3	37⅛	37	37⅛	+ ⅛
7⅛	5	Richfield Oil	8	6	6	6	
23⅝	13	Ruberoid	9	20⅝	20	20	
		S					
105	79	†Safe St 7% pf (7)	.70	80¼	79½	80	– 1
93	68	†Safe St 6% pf (6)	.10	71	71	71	– 4
40½	25⅝	St Joseph Lead (¼e)	6	33½	32½	32½	– ½
1⅛	⅝	St L-San Fran	1	⅝	⅝	⅝	
3	1⅛	St L-San Fran pf	1	1⅛	1⅛	1⅛	
27⅛	16⅝	Schenley Distill (¼e)	3	18⅝	18½	18½	– ⅛
1	⅝	Schulte Ret Stores	1	⅝	⅝	⅝	
42	34⅝	†Scott Paper (.40e)	1.60	39	39	39	
2⅝	1⅛	Seab Air Line pf	1	1⅛	1⅛	1⅛	
27⅛	15⅛	Seaboard Oil (1)	1	19⅛	19⅛	19⅛	– ⅛
63⅝	47	Sears Roebuck (3a)	6	58⅛	57⅛	58⅛	+ ⅛
18⅝	9⅛	Servel Inc (1)	2	13⅛	13⅛	13⅛	+ ⅛
20⅝	10	Sharon Stl Corp	3	13⅛	13⅛	13⅛	+ ⅛
9⅛	4⅛	Silver King Coalit (.35e)	3	6⅛	6	6⅛	+ ⅛
24⅛	12⅝	Simmons Co	7	18	17⅝	18	+ 1
34⅝	18⅛	Skelly Oil	1	23⅝	23⅝	23⅝	+ 1
100	92	†Sloss-Sh Stl pf (6)	.30	93	93	93	+ 1
20½	13	Smith (A O) Corp	1	15⅛	15⅛	15⅛	– ⅛
15⅛	10	Smith & Cor Ty (¼e)	1	11⅛	11⅛	11⅛	– ⅛
15⅝	10⅝	Socony-Vacuum (½)	63	13⅛	13⅛	13⅛	– ⅛
3⅛	1½	Sou Am G & P	18	2	1⅝	1⅝	– ⅛
22⅛	9¼	Southern Pacific	19	12⅝	11⅝	11⅝	– ⅛
13⅝	5½	Southern Ry	2	7⅝	7⅛	7⅝	+ ⅛
31⅛	8⅛	Southern Ry pf	5	11⅛	10⅝	10⅝	– ⅛
4	2	Sparks Withington	2	2⅝	2⅝	2⅝	
21⅝	15⅛	Sperry Corp	57	20⅛	19⅝	19⅝	+ ⅛
11⅝	6⅛	Spiegel Inc	8	7⅝	7⅝	7⅝	+ ⅛
61	48½	†Spiegel pf (4½)	.20	54	53	53	– 1
21⅛	12⅛	Square D Co (.15e)	1	16⅝	16⅝	16⅝	+ ⅛
9⅛	6⅛	Stand Brands (.35e)	8	7⅛	7⅛	7⅛	– ⅛
3½	1⅝	Stand Com Tob	11	2	1⅛	2	+ ⅛
5⅛	2	Stand Gas & El	8	3⅛	3⅛	3⅛	– ⅛
11⅛	4½	Std G & E $4 pf	9	7⅛	7⅛	7⅛	+ ⅛
22½	10⅛	Std G&E $6 pr pf	2	16	16	16	+ ⅛
26⅛	13	Std G&E $7 pr pf	3	18⅛	18⅛	18⅛	+ ⅛
33⅛	23⅛	Stand Oil Cal (1a)	5	30	29⅛	29⅛	+ ⅛
35⅛	24⅛	Stand Oil Ind (1)	25	31⅛	30⅛	30⅛	– ⅛
34½	39¾	Stand Oil N J (1a)	28	48	46½	47	+ 1
26	17⅛	Starrett (L S) (¼e)	1	20	20	20	+ 2⅛
59⅛	49	Sterling Prod (3.80)	1	59⅛	59⅛	59⅛	– ⅛
11⅛	6⅛	Stewart-Warn	2	7⅛	7⅛	7⅛	– ⅛
11	5⅛	Stokely Bros	1	6⅛	6⅛	6⅛	+ ⅛
11⅛	5⅛	Stone & Webster	14	8⅛	8	8	+ ⅛
7⅛	3½	Studebaker Corp	4	5½	5⅛	5½	+ ⅛
125	119½	†Sun Oil pf (6)	.20	124½	124½	124½	+ 1
14⅛	9⅛	Sunshine Mng (.80e)	1	11⅛	11⅛	11⅛	+ ⅛
3⅛	1⅛	Superior Oil	7	2⅛	2⅛	2⅛	+ ⅛
18⅛	15	Swift & Co (1.20)	7	17⅛	17⅛	17⅛	+ ⅛
27	22½	Swift Intl (2)	3	25	24½	25	
10¼	4⅝	Symins-G ww (¼e)	3	7	6⅝	7	+ ⅛
		T					
5¼	4⅛	Telautograph (.60)	2	4⅛	4½	4⅛	+ ⅛
8	3⅛	Tenn Corp	15	6½	6⅛	6⅛	+ ⅛
44⅛	32⅝	Texas Corp	32	39¼	38⅛	38⅝	+ 1
34	26	Texas Gulf Sulph (½e)	5	29⅛	29¼	29⅛	+ ⅛
10⅛	7	Tex Pac C&O (.40)	4	8⅛	8⅛	8⅛	
11⅛	6⅝	Tex Pac L Trust	1	8⅛	8⅛	8⅛	
4½	2⅝	Thermoid Co	1	3⅛	3⅛	3⅛	+ ⅛
3⅛	1⅛	Thompson-Starrett	1	2⅛	2⅛	2⅛	
15⅛	10⅛	Tide-Wat A Oil (1)	2	13⅛	13⅛	13⅛	+ ⅛
85	78	Tide-Wat A O pf (4½)	3	78	78	78	+ ⅛
13⅛	8	Timken-Det Axle	3	10	10	10	
48½	31⅛	Timken Roll B (¼e)	7	37	36⅛	36⅛	– ⅛
12⅝	8	Transamerica (⅜)	7	10⅛	10	10⅛	+ ⅛
7½	4	Trans & West Air	4	6	5⅛	6	
4⅝	2⅝	Tri-Cont Corp	8	3⅛	3⅛	3⅛	+ ⅛
24	16⅛	Twent Cent-Fox F (½e)	3	21⅛	21⅛	21⅛	+ ⅛
10½	6	Twin Coach	8	6⅝	6⅝	6⅝	
		U					
2¼	6	Ulen & Co	2	2	2	2	
12⅛	7⅝	Union Bag & P (¼e)	8	10⅛	10⅛	10⅛	+ ⅛
80	57	Union Carbide (1.60e)	37	68⅝	68⅛	68⅝	+ ⅛
21⅛	17⅛	Union Oil Cal (1.20)	4	20	19⅝	19⅝	– ⅛
88⅛	55⅛	Union Pacific (3e)	5	62½	60⅝	60⅝	– 2
8⅛	5	United Air Lines	20	8	7⅝	7⅝	+ ⅛
27⅛	19⅛	United Aircraft	104	27½	26¼	26⅝	+ ⅛
19⅛	12⅝	United Carr Fast (.30e)	1	15	15	15	– 1⅛
3⅝	2	United Corp	7	2⅝	2⅝	2⅝	
32⅛	22¼	United Corp pf (3)	1	25⅛	25⅛	25⅛	+ ⅛
7⅛	4⅛	United Drug	1	5⅛	5⅛	5⅛	+ ⅛
9⅛	4⅛	United Dyewood	3	6⅛	6⅛	6⅛	– ⅛
6¼	3	United Elec Coal	1	4	4	4	
35	21⅛	United Eng & Fdy (1e)	2	30	29	29	+ 1
65⅛	50	Unit Fruit (3)	3	61	61	61	+ ⅛
11⅛	8⅛	United Gas Imp (1)	3	10	9⅝	9⅝	
106	100	Un Gas Im pf (5)(seller)	4	103	103	103	
5⅛	3	United Paperbd	1	4⅛	4⅛	4⅛	
8⅛	4½	U S & For Sec	3	6⅛	6⅛	6⅛	
74⅛	55	U S Gypsum (2)	4	73	72	72	+ 1
166⅛	162¼	†U S Gypsum pf (7)	.10	164	164	164	
23⅛	13½	U S Indus Alco	1	17	17	17	+ ⅛
32	21⅛	U S Pipe & Fdry (2)	17	30⅛	29½	29½	+ ⅛
6⅛	2⅛	U S Real & Imp	4	4⅛	4⅛	4⅛	– ⅛
38⅛	21	U S Rubber	67	27⅛	27	27⅛	+ ⅛
81	45⅛	U S Rubber 1 pf	20	71⅛	69⅛	69⅛	+ 1
70⅛	55	U S Sm R & M pf (3½)	1	58⅛	58⅛	58⅛	+ ⅛
62⅛	38	U S Steel	93	45⅛	44⅛	44⅛	+ ⅛
114⅛	95	U S Steel pf (7) XD	19	99⅛	98⅛	98⅛	+ 2⅛
34⅛	29⅛	U S Tobacco	2	33	33	33	– ⅛
5	3⅛	United Stockyds (½)	1	4⅛	4⅛	4⅛	
2⅛	1¼	United Stores A	1	1⅛	1⅛	1⅛	
54	27⅛	†Univ Pictures 1 pf	.20	37¼	37	37¼	+ 2⅛
1¼	⅝	Util Pow & Lt A	2	⅝	⅝	⅝	
		V					
20⅛	11⅛	Vanadium Corp	9	16	15⅛	15⅛	+ ⅛
3⅝	2⅛	Va-Caro Chem	1	3⅛	3⅛	3⅛	+ ⅛
32⅛	18⅛	Va-C Chem 6% pf	2	21	21	21	+ ⅛
		W					
4⅛	1⅝	Wabash pf A	1	2⅛	2⅛	2⅛	+ ⅛
8⅛	5⅝	Waldorf Sys (.20e)	1	7	7	7	
8⅛	4⅛	Walworth Co	8	7⅛	7	7	+ ⅛
3⅝	2	Ward Baking B	8	2⅝	2½	2½	– ¼
48	23	Ward Baking pf (½k)	2	29	29	29	
7⅛	3⅝	Warner Bros Pict	8	5⅛	5⅛	5⅛	+ ⅛
4⅛	1⅝	Warren Bros	5	2⅛	2⅛	2⅛	
13⅛	5	Warren Bros cv pf	1	8⅛	8⅛	8⅛	– ⅛
24⅛	16⅛	Warren Fdy & P (2)	1	23	23	23	
107⅛	70	†West Penn El A (7)	.10	80	80	80	
97⅛	74	†West P El 6% pf (6)	.20	80	79	79	– 1
19	13	West Auto Sup (1.60)	2	18	18	18	
3⅛	1⅛	West Pacific pf	1	2	2	2	– ⅛
28⅛	16⅛	West Union Tel	11	22⅛	22⅛	22⅛	– ⅛
27⅛	15⅛	Westingh Air Br (1)	1	21⅛	21⅛	21⅛	– ⅛
109⅛	61⅛	West El & Mfg (1e)	62	77½	75	75⅛	+ ⅛
140	103	†West E & M pf (1e)	.20	120	120	120	
27⅛	14⅛	Wheeling Steel	4	18⅛	18	18⅛	+ ⅛
13⅛	6⅛	White Motor	3	8⅛	8⅛	8⅛	+ ⅛
21⅛	8⅛	White Sewing Mach pf	1	12⅛	12⅛	12⅛	– 1
3	1½	Willys-Overland	1	2⅛	2⅛	2⅛	– ⅛
6⅛	4⅛	Willys-Overland pf (.60)	2	4⅛	4⅛	4⅛	– ⅛
5⅛	3	Wilson & Co	2	4⅛	4	4⅛	+ ⅛
19⅛	10⅛	Woodward Iron	3	13½	13⅛	13½	+ ⅛
43⅛	38	Woolworth (FW) (2.40)	7	42⅛	42	42	+ ⅛
20	11⅛	Worthington P & M	2	15⅛	15⅛	15⅛	+ ⅛
46	28⅛	Worth P&Mcv pr pf(4½)	3	36	35	35	– 2⅛
94	55⅛	Wright Aero	.10	84⅛	84⅛	84⅛	+ 3⅛
		Y					
29⅛	20⅛	Yale & Towne (.60)	1	28	28	28	
13⅛	8⅛	Yellow Tr & Coach	36	12⅛	11⅛	11⅛	
93	71	†Yellow Trk 7% pf (7)	.30	79	78⅛	78⅛	– ¼
43⅛	24	Youngst Sh & T	19	32⅛	31⅛	31⅛	+ ⅛
22⅛	11⅛	Youngst Stl Dr (¼e)	9	15⅛	14⅛	14⅛	– ⅛
		Z					
17½	9	Zenith Radio	1	11⅛	11⅛	11⅛	
5⅛	2⅝	Zonite Prouucts	1	3⅛	3⅛	3⅛	– ⅛

†Unit of trading ten shares.

Rates of dividends in the foregoing table are annual disbursements based on the last quarterly or semi-annual declaration. Unless otherwise noted, special or extra dividends are not included.

XD—Ex dividend. XR—Ex rights. (a) Also extra or extras. (e) Declared or paid so far this year. (f) Payable in stock. (g) Paid last year. (h) Cash or stock. (k) Accumulated dividend paid or declared this year.

Dow-Jones Averages

By the United Press.

New York, April 27.—

Stocks—	Open	High	Low	Close	Net ch.
30 industrials	115.67	116.22	114.75	115.55	+1.31
20 rails	22.07	22.10	21.70	21.73	–0.19
20 utilities	18.62	18.67	18.33	18.45	+0.02
70 stocks	36.58	36.72	36.19	36.34	+0.26

Transactions in stocks used in averages today:

Industrials	71,700
Rails	17,300
Utilities	30,000
Total	119,000

Commodities Range

	Yester-day.	Prev. day.	Week ago.	Month ago.	Year ago.
Cotton, N. Y. (May)	8.84	8.79	8.95	8.97	12.12
Wheat, Chicago (May)	80⅞	81⅜	84	88⅜	1.28⅞
Corn, Chicago (May)	58⅛	58⅝	59⅞	60⅞	1.27⅛
Oats, Chicago (May)	27⅞	28⅜	29½	30	49⅛
Cattle, choice steers, Balto.	9.15	9.25	8.50	8.50	11.50
Hogs, choice, Baltimore	8.70	8.60	9.00	9.50	10.60
Lambs, choice, Baltimore	11.50	11.00	11.50	11.50	15.00
Eggs, special, N. Y.	23.00	23.00	25.00	24.00	27.50
Butter, N. Y. creamery	27.00	27.00	27.00	30.00	33.25
Flour, New York	5.40	5.40	5.50	5.40	8.00
Coffee, New York	6.75	6.75	6.75	6⅞	11.25
Raw sugar, New York	2.80	2.80	2.85	2.97	3.47
Pittsburgh bar, steel	2.45	2.45	2.45	2.45	2.47
Rubber, New York	11.82	11.75	12.42	13.10	22.25
Pig iron	24.00	24.00	24.00	24.00	24.00
Tin	37.00	37.75	38⅛	41.30	57.50
Copper, electrolytic	10.00	10.00	10.00	10.00	14.50
Bar gold, London ($)	34.76	34.82	34.83	34.77	34.69
Bar silver, New York	42.75	42.75	42.75	44.75	45.00
Zinc, East St. Louis	4.25	4.25	4.25	4.25	6.75
Lead, New York	4.50	4.50	4.50	4.50	6.00

Curb Bonds

Sales in thousands.		High	Low	Close
	DOMESTIC BONDS. A			
11	Ala Pwr 5 '51	89¼	87½	88½
20	Ala Pwr 4½ '67	73⅛	72⅛	73⅛
24	Am G & E 5 2028	108	107⅛	107⅛
5	Am P & L 6 2016	72⅛	72⅛	72⅛
24	Ark P & L 5 '56	94⅛	93	94⅛
8	Asso Elec 4½ '53	37	37	37
15	As G & E 5 '50	28⅛	27	27
11	Asso G&E 5 '68	27	26⅛	26⅛
33	As G&E 4½ '49 C	25	24⅛	24⅛
3	As T & T 5½ '55 A	70⅛	70⅛	70⅛
	B			
1	†Baldw L 6 '50	68⅛	68⅛	68⅛
	C			
2	Can Pac 6 '42	103⅛	103⅛	103⅛
2	Caro P & L 5 '56	86⅛	86⅛	86⅛
5	Cen P&L 5 '56	88⅛	87⅛	88⅛
16	Cen St El 5½ '54	31⅛	31	31
6	Cen St El 5 '48	31	30⅛	30⅛
23	Cities Serv 5 '58	58⅛	58⅛	58⅛
39	Cities Serv 5 '50	61	60⅛	61
17	Cit S P&L 5½ '49	56	55½	55½
16	Cit S Pwr 5½ '52	56⅛	55⅛	55⅛
2	†Con GEL Ba 3½ '71	106	106	106
38	Cont G&E 5 '58 A	76⅛	76⅛	76⅛
	D			
7	Det C Gas 6 '47 A	100⅛	100⅛	100⅛
	E			
31	†East G&F 5'56 A	75⅛	75	75
6	Elec P&L 5 2030	67	66⅛	66⅛
8	Emp O&R 5½'42	84	83	84
	F			
18	Fla P & L 5 '54	84	83⅛	83⅛
	G			
3	Gatin P 5 '56	104⅛	104	104
4	Gen Pub Ut 6½'56	69	68⅛	68⅛
11	Geo Pow 5 '67	86⅛	86⅛	86⅛
3	Glen Ald Coal 4 '65	66	66	66
	I			
3	Ill P & L 5 '56 C	85⅛	84⅛	85⅛
11	Ill Pow & L 6 '53	94⅛	94	94
1	Ind Svc 5 '50	60	59	59
21	Ind P&L 5 '57 A	105⅛	105	105⅛
8	Inters Pow 6 '52	22	20⅛	21⅛
23	Interp Pw 5 '57	41⅛	41⅛	41⅛
15	It Sup Pw 6 '63 A	44	44	44
	J			
3	Jer C P&L 4½ '61C	101⅛	101⅛	101⅛
	K			
6	Ky Util 5 '61 H	76⅛	75⅛	76⅛
	L			
3	Lib McN & L 5 '42	104	104	104
	M			
4	Miss P&L Co 5 '57	84	82⅛	82⅛
	N			
18	Nat P&L 5 2030 B	70	69⅛	69⅛
3	Nat Pub S 5 '78 ct	44⅛	44⅛	44⅛
11	Nevada Cal E 5 '56	76⅛	75⅛	76⅛
2	N Eng G&E 5 '50	50⅛	50⅛	50⅛
8	N Eng G&E 5 '47	49⅛	49⅛	49⅛
15	N Y P&L 4½ '67	107⅛	106⅛	106⅛
13	N Y St E&G 4½ '80	90⅛	90⅛	90⅛
7	N Ind P S 4½ '70 E	93	93	93
14	Nor St Pow 3¾ '67	101	100⅛	100⅛
	O			
1	Okla Nat Gas 5 '46	86	86	86
3	Ok N Gas 4½ '51A	99⅛	99⅛	99⅛
	P			
16	Pac P & L 5 '55	65⅛	65⅛	65⅛
3	Pen C P&L 4½ '77	84	84	84
6	Phila El P 5½ '72	112⅛	112	112
1	†P S N Ill 4½ '81F	103⅛	103⅛	103⅛
4	Pug Sd P&L 5½ '49	68⅛	68	68
5	Pug Sd P&L 5 '50C	65	65	65
3	Pug S P&L 4½ '50D	61⅛	60⅛	60⅛
	S			
1	Sh W&P 4½ '67A	104⅛	104⅛	104⅛
1	S E P&L 6 2025 A	83⅛	83⅛	83⅛
13	†So Cal Ed 3¾ '60	105⅛	105⅛	105⅛
10	Stand G&E 6 '35	47⅛	47⅛	47⅛
4	Stand G&E 6 '51	48	47⅛	47⅛
5	Stand P&L 6 '57	45⅛	45⅛	45⅛
7	†Starrett Corp 5 '50	30	30	30
	T			
4	Tex El S 5 '60	87	83⅛	86⅛
7	Toledo Ed 5 '62	106⅛	106⅛	106⅛
2	Tw C R T 5½ '52A	58⅛	58⅛	58⅛
	U			
1	Unit L&P 6½ '74	70	70	70
10	Unit L&P 6 '75	68⅛	68	68⅛
5	Unit L&Ry 5½ '52	76⅛	75	76⅛
4	Utah P&L 6 2022A	70	70	70
4	West Tex Ut 5 '57A	86⅛	86⅛	86⅛
	FOREIGN BONDS.			
1	Ger C Mun 6 '47	20½	20½	20½

Total bond sales yesterday, $1,200,000; year ago, $1,970,00.

†Bonds so marked are fully listed on the curb exchange. All others are dealt on an unlisted trading basis.

‡Matured bonds. Negotiability impaired pending investigation.

(ur) Under rule. (ww) With warrants. (xw) Without warrants. (war) Warrants.

Foreign Markets.

By the Associated Press.

London, April 27.—Despite some early declines, the stock market turned firm shortly after the opening as the expected selling due to the budget announcements failed to appear. Industrials were in good demand and the mining section exhibited a strong tone. British funds recovered most of their losses and transatlantics finished fractionally down. Copper shares and foreign bonds remained quiet together with the rubber group.

Paris.—Industrial securities were generally firm at the close of the bourse, while the remainder of the list was mixed. Suez Canal gained 220 francs and Royal Dutch was fractionally up. Bank of France issue slipped down 50 francs and rentes closed unchanged to 15 centimes lower.

Liverpool—Wheat futures rallied partially at the close following today's strength in Winnipeg, and finished ⅜d to ⅝d net lower. The early decline of more than a penny was attributed to favorable American and Canadian weather reports. Cotton futures recovered their early losses and closed unchanged to 1 lower. Proposed British tax increases and easier overseas markets were factors on the early decline.

Band Concert.

UNITED STATES SOLDIERS' HOME BAND ORCHESTRA.

Stanley Hall, Today, 5:30 P. M.

March, "Old Comrades" .... Teike
Overture, "Roumanian Festival," .... Kretschmer
Ballet suite, "Salambo" .... Arends
1. Introduction.
2. Danse des Kabires.
3. Danse des Salambo.
4. A Love Scene.
5. Dance of the Savages.
Potpourri, "Folk Songs of Vienna." .... Komzak
Popular numbers, "Slapping the Bass." .... De Costa
"Nobody Cares If I'm Blue" .... Kast
Valsette, "Aves Moi" (With Me) .... Luzerne
Finale, "Our Sammies" .... Vandersloot
"The Star-Spangled Banner."

Young Is Given 'Peace Terms' in C.&O. Struggle

Morgan and Guaranty Interests Reported as Present.

By the Associated Press.

New York, April 27—Robert R. Young late today left his "armistice conference" with powerful banking interests to acquaint fellow directors of Chesapeake & Ohio Railway, meeting in Cleveland tomorrow, with Wall Street's "peace terms."

Young spent the day conferring, at their request, with representatives of banking interests with whom he has been fighting, in Federal court and out, for control of the C. & O., most profitable remnant of the $2,000,000,000 Van Sweringen rail empire.

The conference took place in the offices of J. & W. Seligman & Co., bankers, and was presided over by Earle Bailie, a partner of that firm. While the identity of conferees other than Young and Bailie was not disclosed, it was reported that the positions of Guaranty Trust Co., J. P. Morgan & Co., and George A. Ball were made known. Young declined to comment, but following his departure, Bailie issued the following statement for publication:

"Mr. Bailie stated that he and Mr. Young had been having friendly conversations today on Chesapeake matters and that he understood Mr. Young was going to Cleveland tonight and that he would discuss these same matters tomorrow with others of the Chesapeake management."

Tobacco Markets.

Special Dispatch to The Post.

Baltimore, Md., April 27.—Maryland—Net receipts during the past week totaled 243 hhds and sales 33 hhds. Ohio—Nothing to report.

	Receipts Incl. Insp. This Wk.	Previously	Totals	Net Receipts To Date	Last Year
Maryland	243	1228	1471	1458	2673
Ohio	....	87	87	87	25
Totals	243	1315	1558	1545	2698

Stock in Warehouses.

	Maryland	Ohio	Totals
Stock Jan. 1	26,449	40	26,489
Receipts since	1,458	87	1,545
Totals	27,907	127	28,034
Delivered since	18,390	12	18,402
Stocks today	9,517	115	9,632
Sales.			
This week	33	..	33
Previously	39	11	50
Totals	62	11	83

Chicago Stocks.

(Reported by W. B. Hibbs & Co.)

	Bid	Asked
Yellow Taxi	8½	9
Thomson	9	9¾
Wahl	1⅛	1¼
Butler Brothers	6⅛	6⅞
Swift	17	17¼
Swift International	24½	25⅛
Libby McNeil & Libby	7	7⅛
City Con com	⅛	...
City Con pfd	⅛	¼
Edison	23⅛	23⅞
Public Service no par	67½	...
Public Service $100 par	67½	...
Quaker com	94	95
Quaker pfd	130	140
Illinois Brick	6	7½
Great Lakes Dredge & Dock	15¼	15⅞
Electric Household	3⅛	3¼
McCord	6	6⅞
Sangamo	16½	20½
General Household	1⅛	1½
Blessing	9½	10½

U. S. Treasury Receipts.

By the Associated Press.

The position of the Treasury on April 25: Receipts, $29,887,426.86; expenditures, $42,656,415.21; balance, $2,798,430,144.37; customs receipts for the month, $20,235,625.60.

Receipts for the fiscal year (since July 1), $5,043,156,364.44; expenditures, $6,275,059,427.85, including $1,896,668,676.49 of emergency expenditures; excess of expenditures $1,231,903,063.41; gross debt, $37,557,225,166.26, a decrease of $7,530,367.79 below the previous day; gold assets, $12,856,090,027.61.

Boston Wool Market.

Boston, April 27 (AP) (U. S. Dept. of Agriculture).—Good French combing lengths fine territory wools in original bags were having some call in the Boston market today, at most 64 to 65 cents, scoured basis. Lots containing a good proportion of staple combing lengths fine territory wools were bringing 66 to 67 cents, scoured basis. Fleeces were receiving a moderate demand. Grades combing bright half-blood fleece wools have moved at 27 to 28 cents in the grease. Graded three-eighths blood and quarter blood bright fleece wools brought around 26 to 27 cents in the grease for odd wools, shot Boston.

Local Produce

By U. S. Bureau of Agricultural Economics.

EGGS—Government graded and dated eggs: Whites, U. S. Extras, large, 23; U. S. Extras, mediums, 19; U. S. Standards, large, 20½; U. S. Standards, mediums, 17½. Nearby ungraded eggs: Current receipts, whites, 19@19½; mixed colors, 18@18½.

POULTRY—Fowl: colored, heavy 20@21; No. 2s, 15@16; Leghorns, 15@16; roosters, 12. Chickens: Virginia Rocks, broilers, 2 pounds and less, 22@23; fryers, 21@23; roasters, 22@24; No. 2s, 15@16; Delaware Rocks and Crosses: Broilers, 2 pounds and less, 22@23; fryers, 22@23; roasters, 23@24; No. 2s, 15@16; mixed-colored fryers, 18@20; Leghorns, broilers, 1½ pounds and less, 18; 1¾ pounds and up, 20@21.

Fruits and Vegetables.

APPLES—Bushel baskets, U. S. No. 1, Maryland, Pennsylvania, Virginia and West Virginia: Staymans, 2½-inch minimum, 40@50; 2½-inch minimum, 65@75; 2¾-inch minimum, 90@1.00; 3-inch minimum, 1.10@1.15; scalded, all sizes, 25@50; Yorks, 2¼-inch minimum, 40; 2½-inch minimum, 50; 2¾-inch minimum, 60@75; scalded, all sizes, 25@35; Lowrys, 2¼-inch minimum, 40@50; 2½-inch minimum, 60@60; 2¾-inch minimum, 75@85; Black Twigs, 2¼-inch minimum, 50; 2½-inch minimum, 60@65; 2¾-inch minimum, 75; 3-inch minimum, 75@85; scalded, all sizes, 35@40; Golden Delicious, 2¼-inch minimum, 50; 2½-inch minimum, 65@75; 2¾-inch minimum, 75@85, few high as 1.00; 3-inch minimum, 1.10@1.15; Delicious, 2¼-inch minimum, 65@75; 2½-inch minimum, 90@1.00; 2¾-inch minimum, 1.25@1.35; 3-inch minimum, 1.35@1.50; Winesaps, 2-inch minimum, 40; 2¼-inch minimum, 60@65; 2½-inch minimum, 85@90; 2¾-inch minimum, 1.15@1.25; Paragons, 2¼-inch minimum, 50; 2½-inch minimum, 60@65; 2¾-inch minimum, 75@90; 3-inch minimum, 90@1.00; Romes, 2¼-inch minimum, 40@50; 2½-inch minimum, 60@65; 2¾-inch minimum, 85@90; 3-inch minimum, 90@1.00. Boxes and cartons, Pennsylvania and Virginia: Combination extra fancy and fancy, Delicious, 125-163s, 1.00@1.25; 100s-113s, 1.35@1.65; 72s-88s, 1.90@2.00. Fancy: Golden Delicious, 113s-164s, 75@1.25; 88s-100s, 1.25@1.65. C grade: Delicious, 85@1.10; Paragons, 75@85, as to size. U. S. No. 1: Albemarle Pippins, 150s, 75@85; 112s, 1.00@1.10; 90s, 1.25@1.35. Fancy and U. S. No. 1: Staymans, 125s-163s, 75@1.25; 100s-113s, 1.15@1.35; 72s-88s, 1.50; Romes, 113s-138s, 1.00@1.25; 72s-100s, 1.50@1.75.

ASPARAGUS—South Carolina, pyramid crates, dozen bunches, very large size, 2.00@2.25; large size, 1.25@2.00; medium size, 1.00@1.50; small size, 75@1.00; California, pyramid crates, dozen bunches, all sizes, 2.50@4.00, according to size and condition; New Jersey, pyramid crates, dozen bunches, very large size, 2.25@2.50; large size, 2.00; medium size, 1.50@1.75; Delaware, pyramid crates, dozen bunches, 1.50@2.25, according to size and condition.

CABBAGE—South Carolina, truck receipts, 1½-bushel hampers, Domestic Round type, 50.

CELERY — Florida, Florida standard crates, individually washed, 3-6 dozen, 2.00@2.25.

LETTUCE—California, Western crates, Iceberg type, 5 dozen, 7.00@7.50; 6 dozen, 5.50@6.50. South Carolina, Western crates, Iceberg type, 1.00@2.00; mostly 1.50. North Carolina, 5-peck hampers, Big Boston type, 1.50@2.00.

ONIONS—Texas, 50-lb. sacks, Crystal White Wax, U. S. Commercial, 1.75@2.00.

PEAS—Bushel hampers: South Carolina, 1.25@1.50. North Carolina, 1.00@1.25.

POTATOES—100-lb. sacks, U. S. No. 1: Maine, Green Mountains, 1.50@1.60. New York, Round Whites, 1.25@1.35. Idaho, Russet Burbanks, 2.00@2.15. Florida, double-head barrels, Spaulding Rose, U. S. No. 1, 3.75@4.00; bushel crates, Bliss Triumphs, U. S. No. 1, 1.25@1.40.

STRAWBERRIES—North Carolina, 24-quart crates, various varieties, 3.00@4.00; holdovers, 2.00@3.00.

SWEET POTATOES—North Carolina, bushel baskets, Puerto Ricans, 90@1.00; Nancy Halls, 1.15@1.25.

TOMATOES—Florida, lug boxes, ripes and turning, wrapped, 6x6, 1.25@1.75; 6x7, 1.00@1.25.

BEANS (SNAP)—Florida, bushel hampers, green, Flat type, 1.00@1.25; Round Stringless, 1.25@1.75; mostly 1.50.

SQUASH — Florida, bushel hampers, White, wrapped, 1.00; Yellow, 85@1.00.

LIMA BEANS—Florida, bushel hampers, 2.50@2.75.

CUCUMBERS—Florida, bushel baskets, medium size, 1.50; Fancy, 2.00@2.25.

EGGPLANT—Florida, 1⅛-bushel crates, 2.25@2.50.

CAULIFLOWER—California, crates, 1.75.

CARROTS—Texas, half western crates, bunched, 1.00@1.25; California, crates, 2.75@3.00.

BEETS—Texas, crates, 1.00; South Carolina, bunched, 2½@3.

AVOCADOS—California, flat crates, 1.50@2.25.

ORANGES—Bushel crates, 1.75@2.50; standard crates, 2.25@2.50, few low as 1.75; California, boxes, 2.75@3.00.

GRAPEFRUIT—Florida, 2-bushel crates, 2.00@2.75, few 1.50; standard crates, 1.50@2.50, mostly 1.75.

LEMONS—California, boxes, 5.00@5.50.

HONEYDEWS—Chile, crates, jumbos, 2.50@2.75; standards, 2.25.

PINEAPPLES—Puerto Rico, crates, 3.00@4.00.

ROMAINE—North Carolina, 5-peck hampers, 1.00@1.25.

GRAPES—Argentina, 20-lb. lugs, 1.50@2.25.

PARSLEY—Texas, half crates, 1.15@1.50.

RADISHES — South Carolina, bushel hampers, 1.25; local, bunched, 2.

MUSHROOMS—Pennsylvania, 3-lb. baskets, 40@75.

KALE—Local, 35@40, mostly 30 per bushel.

SPINACH—Local, 40@50 per bushel.

ENDIVES — Florida, 2-dozen cartons, 1.50@2.00.

(Quotations from other sources.)

BUTTER—90 score, 1-pound prints, 28½; tub, 28; ½-pound prints, 27; 92 score, 1-pound prints, 30; ¼-pound prints, 30.

MEATS—Choice beef, 18; calves, 18; lambs, 18; veal, 17; sows, 19; fresh pork, 22; pork loin, 20; fresh ham, 22; large smoked skinned ham, 18; smoked skinned bacon, 21; sliced bacon, 30; piece bacon, 27; compound, 11; lard, 10½.

LIVESTOCK — Pigs, 140-160 pounds, 7.24⅜@7.29⅜; light pigs, 140-160 pounds, 7.49@7.79; mediums, 160-210 pounds, 7.74⅜@7.99⅜; heavies, 210-240 pounds, 7.49⅜@7.79⅜; 300 pounds, 7.24⅜@7.59⅜; sows, 5.49⅜@5.99⅜; stags, 5.00 down; calves, 9.99⅜@10.49⅜.

New York Curb Stocks

By the Associated Press.

Total stock sales yesterday, 98,000 shares; year ago, 379,120 shares.

Sales in hundreds.		High	Low	Close
	A			
2	†Aero Sup Mfg B	3⅛	3⅛	3⅛
22	†Air Devices	1	⅝	1
2.50	Alum Co Am	72⅛	72	72
1.50	Alum Co pf (6)	97	97	97
3	Alum Ltd	88	87	88
1	†Am Airlines	12⅛	12⅛	12⅛
7	†Am Centrifugal	2⅛	2⅛	2⅛
7	Am Cyan B (.60)	19⅛	19⅛	19⅛
8	Am Gas & El (1.40)	25	25	25
.25	Am G & E pf (6)	105⅛	105⅛	105⅛
2	Am Light&T (.60e)	12⅛	12⅛	12⅛
1	Am Lt&T pf (1½)	24	24	24
2	†Am Sup Power	⅝	⅝	⅝
1	Am Sup P 1 pf	39	39	39
1	Am Sup P pf	11⅛	11⅛	11⅛
5	†Ang Wupp (.10e)	3⅛	3⅛	3⅛
1	†Arctur Rad Tube	⅛	⅛	⅛
1	Ark Nat Gas cash	3⅛	3⅛	3⅛
3	Ark Nat Gas A	3⅛	3	3⅛
2	†Asso G & El pf	1	1	1
1	Atl Cst Fish	3	3	3
2	†Austin Silver M	⅝	⅝	⅝
15	Aviation & Trans	2	1⅛	1⅛
	B			
2	Babcock & Wil	22⅛	22	22⅛
3	†Baldwin Loco war	3⅛	3⅛	3⅛
2	†Baldwin Rub	6⅛	6⅛	6⅛
1	†Barium Sta Stl	1⅛	1⅛	1⅛
.50	†Bari & SE A(1.20)	8	8	8
3	†Bath IWks(6% pf)	5⅛	5⅛	5⅛
1	†Bell Aire	12½	12½	12½
1	†Birdsbor S Fdy	6⅛	6⅛	6⅛
1	Bliss (E W)	7	7	7
1	†Blue Ridge	1⅛	1⅛	1⅛
1	†Blumenthal (S)	6⅛	5⅛	5⅛
.50	Bohack (HC)	1⅛	1⅛	1½
2	†Breeze Corp	5⅛	4⅛	4⅛
15	†Brewst Aero (.10e)	4⅛	4⅛	4⅛
1	Brill B	1⅛	1⅛	1⅛
1	†Brown Rubber	3	3	3
1	Bunk Hill & S	12½	12½	12½
	C			
4	Can Marconi	1	1	1
1.50	†Cap City Pr (.30e)	8	8	8
1	Carib Syn	1⅛	1⅛	1⅛
1	†Carnegie Met	1	1	1
.10	Caro P&L $6 pf (6)	63⅛	63⅛	63⅛
.10	Caro P&L $7 pf (7)	68⅛	68⅛	68⅛
2	Carrier Corp	23⅛	23⅛	23⅛
1	†Casco Pr (1½e)	9	9	9
4	†Catalin Am	2⅛	2⅛	2⅛
3	Cen & Sw Ut	1⅛	1⅛	1⅛
.25	Cen P & L pf (7)	70	70	70
96	Cities Service	1⅛	1	1
.25	Cit Serv pf	41⅛	36	41
.50	Cit Serv B B pf	32	32	32
.25	Cit Svc P $7 pf	55	55	55
1	Claude Neon Lts	1⅛	1⅛	1⅛
1	†Cleve Tract	4⅛	4⅛	4⅛
2	Club Al Uten	1⅛	1⅛	1⅛
4	Colum O & G	3⅛	3⅛	3⅛
21	Comwith & So war	⅛	⅛	⅛
.75	Com Pwr & Lt 1 pf	22	22	22
1	†Com Pub S (1e)	22	22	22
1	†Cons Biscuit (.10e)	4⅛	4⅛	4⅛
4	Cons Copperm (¾e)	4⅛	4⅛	4⅛
1	†Cons G&E B (3.60)	64⅛	64⅛	64⅛
1	†Cons Ret Strs	2⅛	2⅛	2⅛
1	†Cons Royalty (.20)	1⅛	1⅛	1⅛
1	Cons Stl Corp	3⅛	3⅛	3⅛
.20	Cook Pt & V pf (4)	51	51	51
1	†Cooper-Bess	7	7	7
1	†Cosden Petro	1⅛	1⅛	1⅛
6	Creole Pet (½a)	22⅛	21⅛	21⅛
1	Crocker Wh	5⅛	5⅛	5⅛
10	†Croft Brewing	⅝	⅝	⅝
.50	Crystal Oil R pf	9	9	9
95	†Cusi Mex	⅛	⅛	⅛
	D			
1	†Dayton Rub	7⅛	7⅛	7⅛
1	†Detroit Gasket	7	7	7
1	†Det G&M pf(1.20)	12½	12½	12½
1	†Divco TwinTrk(.40)	3⅛	3⅛	3⅛
1	†Dubilier Con	1⅛	1⅛	1⅛
1	Duval Tex	7	7	7
	E			
1	EaglePichLea (.10e)	9½	9½	9½
.50	EasG&F6% pf (1½k)	22⅛	22⅛	22⅛
3	East Sta Corp	1⅛	1	1
1	†Easy Wash MB	3⅛	3⅛	3⅛
23	El Bond & Sh	7	6⅛	6⅛
1	El P&L 2 pf A	22	22	22
1	El P&L war	3⅛	3⅛	3⅛
1.50	Emp G&F 8% pf	51	51	51
.50	Emp G&F 7% pf	48⅛	48⅛	48⅛
	F			
10	†Falstaff Brew	9⅛	9⅛	9⅛
1	†Ferro Enam	16⅛	16⅛	16⅛
1	†Fidelio Brew	⅛	⅛	⅛
.50	Fla P&L $7 pf(.88k)	38	38	38
1	Ford M Can A (1)	16⅛	16⅛	16⅛
1	Ford Mot Ltd(.213g)	4⅛	4⅛	4⅛
	G			
1	Gen El Ltd (.643g)	18⅛	18⅛	18⅛
1	†Gen Tel (1)	11⅛	11⅛	11⅛
2	†Glen Alden (⅛e)	5⅛	5⅛	5⅛
.50	†Gorh Inc pf	16⅛	16⅛	16⅛
2	Greent T & D	6⅛	6⅛	6⅛
.20	Gulf Sta Ut 6 pf(6)	82	82	82
9	Gulf Oil (¼e)	37⅛	36⅛	37
	H			
1	†Hecla Min (.10e)	8	8	8
.50	†Helena Rubin A(1)	5⅛	5⅛	5⅛
.50	†Heller pf xw (1⅛)	18	18	18
1	Holt (H) A (.20k)	6	6	6
1	Holophane (.30e)	9⅛	9⅛	9⅛
1	Humble Oil (⅛e)	68	68	68
1	†Hummel Ross F	4⅛	4⅛	4⅛
	I			
1	†Ill Iowa Pow	3	3	3
1	Imp O Ltd reg(½a)	17⅛	17⅛	17⅛
3	Ins Co N Am (2a)	58⅛	57⅛	57⅛
2	†Int Pap & P war	2⅛	2⅛	2⅛
1	†Internat Pet (1½a)	25⅛	25⅛	25⅛
1	†Inter Ut pr pf(3½)	24⅛	24⅛	24⅛
1	†Inter Vitamin (⅛)	3⅛	3⅛	3⅛
2	†Int Home Eq (.44)	3⅛	3⅛	3⅛
	J			
2	†Jacobs Co	4⅛	4½	4½
	K			
.10	Kings C Ltg pf B(7)	33	33	33
4	†Kingston Prod	2	1⅛	2
1	Kir L G M(.04s)XD	1	1	1
	L			
1	Lake Shore M (4)	51⅛	51⅛	51⅛
1	Lakey Fdy & M	2⅛	2⅛	2⅛
3	Lehigh C & N (.30)	3⅛	3⅛	3⅛
1	†Leonard Oil	⅝	⅝	⅝
6	†Lion Oil (1)	22⅛	21⅛	22⅛
25	†Lockheed Airc	8⅛	8⅛	8⅛
2	Lone St Gas (.20e)	8⅛	8⅛	8⅛
1	†Loudon Pack	1⅛	1⅛	1⅛
1	†Louis L & E (.40)	7⅛	7⅛	7⅛
1	Mass Util Asso	1⅛	1⅛	1⅛
1	Massey Harris	6⅛	6⅛	6⅛
1	†Memph N Gas	3⅛	3⅛	3⅛
1	†Merritt-C & S	2⅛	2⅛	2⅛
2	Merritt-C&S war	⅛	⅛	⅛
1	†Mich Bumper	⅛	⅛	⅛
1	†Michigan G & O	2⅛	2⅛	2⅛
2	Mid St Pet A vtc	2⅛	2⅛	2⅛
1	Mid St Pet B vtc	⅝	⅝	⅝
2	†Molybdenum	4⅛	4⅛	4⅛
1	†Monogram Pict	1⅛	1⅛	1⅛
1	Montg Ward A(7)	133⅛	133⅛	133⅛
17	†Mount City Cop	5⅛	5⅛	5⅛
	N			
1	†Nat Bellas Hess	⅛	⅛	⅛
3	†Nat Container (1)	7⅛	7⅛	7⅛
1	Nat Fuel G (1)	13⅛	13⅛	13⅛
1	†Nat Rub Mch	3⅛	3⅛	3⅛
1	†Navarro Oil (.40a)	13⅛	13	13
1	†Nehi Corp	40	40	40
2.50	N J Zinc (½e)	55	54	54
1	N Mex & Ariz	1⅛	1⅛	1⅛
.10	NY P&L $6 pf(6)	83	83	83
12	†Niag Hud Pow	6⅛	6⅛	6⅛
8	†Niag Hud A war	⅛	⅛	⅛
1	†Nipissing Mns	1⅛	1⅛	1⅛
2	†Noma Elec (.40e)	3⅛	3⅛	3⅛
1	†No'west Eng	10⅛	10⅛	10⅛
	O			
.10	Ohio Pow pf (6)	110⅛	110⅛	110⅛
1	†Oldetyme Dist	1⅛	1⅛	1⅛
	P			
2	Pac G&E 1 pf(1½)	28⅛	28⅛	28⅛
2	Pac Lighting pf (6)	103	102⅛	103
1	†Pan-Am Air (⅛e)	15	15	15
5	†Pantepec Oil	5⅛	5⅛	5⅛
3	Penroad (⅛g)	1⅛	1⅛	1⅛
.30	Pa P&L $6 pf (6)	78⅛	78	78⅛
1.25	Pa P&L $7 pf (7)	85⅛	84⅛	84⅛
1	†PaWat & P(2½e)	65	65	65
3	†Phillips Pkg	3⅛	3⅛	3⅛
1	†Phoen Sec pf	15	15	15
1	†Pierce Govern (.80)	12	12	12
1	†Pioneer Gold (.40)	3⅛	3⅛	3⅛
3	Pitney-Bowes (.20e)	6⅛	6⅛	6⅛
.40	Pitts & L E (6¾g)	38	37½	38
1	†Pitts Metallu	5⅛	5⅛	5⅛
2	Pitts Pl Gl	73⅛	72⅛	73⅛
1	†Plough (.60)	8	8	8
1	Powdrell & Alex	3⅛	3⅛	3⅛
2	Prosperity B	5⅛	5⅛	5⅛
4	†Prud Investors	4⅛	4⅛	4⅛
.10	P S Ind $6 pf	17	17	17
.50	Pug Sd P $5 pf	28⅛	28⅛	28⅛
1	†Pug Sd P & T	5	5	5
	R			
1	†Rainbow Lum B	⅛	⅛	⅛
1	†Raytheon Mfg	2⅛	2⅛	2⅛
1	Reybarn Inc	2⅛	2⅛	2⅛
8	†Reynolds Inv	⅛	⅛	⅛
	S			
5	St Regis Pap	3⅛	3	3
2	†Scullin Stl war	⅛	⅛	⅛
1	†Sec Corp Gen	1	1	1
10	Segal Lock	⅛	⅛	⅛
1	†Selected Indus	⅝	⅝	⅝
1	†Sel Ind pr pf(5½)	53	53	53
4	†Sentry S Con	⅛	⅛	⅛
45	†Seversky Airc	3⅛	3⅛	3⅛
6	†Shattuck Denn	8⅛	8⅛	8⅛
8	Sherwin-W(1½e)XD	88	87	88
1	†Silex (1)	8⅛	8⅛	8⅛
1	†Simmons Har & P	1⅛	1⅛	1⅛
3	†Solar Mfg	2	2	2
4	†Sonotone	1⅛	1⅛	1⅛
1	So C Ed B pf (1½)	26	26	26
2	†SouthlandRo (.10e)	6⅛	6⅛	6⅛
2	St Pow & Lt	1	1	1
1	†Stand Prod	5⅛	5⅛	5⅛
.80	†Stroock & Co	9⅛	9⅛	9⅛
2	Sullivan Mach	7⅛	7⅛	7⅛
1	†Sunray Oil(.05e)	3	3	3
1	†Sunra OilcvpF(2¾)	30	30	30
	T			
4	Taggart	4⅛	4	4
1	†Tastyeast A	⅛	⅛	⅛
2	†Taylor (K) Dist	1	1	1
18	Technicolor	20⅛	19⅛	19⅛
1	†Tilo Roof (1)	9	9	9
1	†Trans-Lux	2⅛	2⅛	2⅛
18	†Transwest Oil	6	6	6
4	Tubize Chat	8	7⅛	7⅛
	U			
18	United Airc war	10	9⅛	9⅛
1	†Unit Cig-Wh Strs	⅛	⅛	⅛
4	Unit Gas	3⅛	3⅛	3⅛
2	Unit Gas war	⅝	⅝	⅝
8	Unit Lt & Pow A	2⅛	2⅛	2⅛
1	Unit Lt&P cv pf	20⅛	20⅛	20⅛
.25	Unit Milk Pr (1a)	20⅛	20⅛	20⅛
.21	†Unit Shipyds A	8⅛	8⅛	8⅛
.25	Unit Shoe M (2½a)	61⅛	61⅛	61⅛
.10	Unit ShM pf (1½)	40⅛	40⅛	40⅛
1.50	U S Play Oil (1a)	33	33	33
1	U S Stores	⅛	⅛	⅛
1	United Stores vtc	⅛	⅛	⅛
2	Unit Verde Ext	1⅛	1⅛	1⅛
1	†Unit Wall Paper	1⅛	1⅛	1⅛
1	†Util & Ind pf	1⅛	1⅛	1⅛
1	†Utility Equit	1⅛	1⅛	1⅛
	V			
2	†Valspar Corp	1⅛	1⅛	1⅛
.50	†Valspar pf	33	33	33
3	Venez Mex Oil	3	3	3
	W			
1	†Wellington Oil	4½	4½	4½
1	†Wentworth Mfg	2⅛	2⅛	2⅛
2	West Air Exp	2⅛	2⅛	2⅛
15	West Air Exp rt wi	⅛	⅛	⅛
4	†Wil-Low Caf	⅛	⅛	⅛
.10	W P&L $7 pf(1.31¼k)	58⅛	58⅛	58⅛
2	†Wolverine Tube	5	5	5
3	Wright Harg (.40s)	7½	7½	7½
	Y			
1	†Yukon Gld (.04e)	1⅛	1⅛	1⅛

†Stocks so marked are fully listed on the curb exchange. All others are deals on an unlisted trading basis.

Rates of dividends in the foregoing table are annual disbursements based on the last quarterly or semiannual declaration. Unless otherwise noted, special or extra dividends are not included.

XD—Ex dividend. XR—Ex rights. (a) Also extra or extras. (e) Declared or paid so far this year. (f) Payable in stock. (g) Paid last year. (h) Cash or stock. (k) Accumulated dividend paid or declared this year. (ur) Under rule. (ww) With warrants. (xw) Without warrants. (war) Warrants.

Transfers

Army Orders.

COLONEL.

Earl I. Brown, C. E., Richmond, Va., to home (retirement).

LIEUTENANT COLONEL.

Charles R. Lanahan, M. C., Fort Benning, Ga., to Hot Springs National Park, Ark.

MAJORS.

John R. Dinsmore, Fort Bennings, Ga., to Philippine Department.

Thomas R. Parker, C. A. C., Chicago, Ill., to Seattle, Wash.

Graeme G. Parks, Inf., Charleston, W. Va., to Washington, D. C.

Harvey Shelton, Inf., Conway, Ark., to Morgantown, W. Va.

Howard W. Turner, F. A., Norman, Okla., to Fort Bliss, Tex.

John J. Atkinson, F. A., Corpus Christi, Tex., to Norman, Okla.

Jacob A. Blankenship, Cav., Fort McDowell, Calif., to Philippine Department.

Vernon W. Hall, C. A. C., Jackson, Miss., to Rockland, Me.

Walter R. Graham, Inf., Bozeman, Mont., to Fort Douglas, Utah.

Lewis A. Page, Inf., Fort Sam Houston, Tex., to Bozeman, Mont.

CAPTAINS.

William I. Brady, CAC, Lawrence, Kans., to Panama Canal Department.

Hugh C. Dorrien, Inf., Cedar Rapids, Iowa, to Fort Douglas, Utah.

John B. Luscombe, QMC, Philadelphia, Pa., to Kelly Field, Tex.

Albert Svihra, FA., Charlottesville, Va., to Washington, D. C.

FIRST LIEUTENANTS.

Lewis K. Beasley, CAC, Fort Monroe, Va., to Fort Hancock, N. J.

James A. Cain, jr., FA., Fort Sill, Okla., to Fort Knox, Ky.

Frank Kowalski, jr., Inf., Aberdeen, Md., to Fort Knox, Ky., revoked.

Louis K. Mantell, M. C., Brooklyn, N. Y., to San Francisco, Calif.

SECOND LIEUTENANTS.

John P. Connor, Inf., Randolph Field, Tex., to Fort Huachuca, Ariz.

Oliver J. Pickard, C. E., Fort Belvoir, Va., to Fort Riley, Kans.

Glenn K. Smith, M. C., Carlisle Barracks, Pa., to Washington, D. C.

Navy Orders.

CAPTAINS.

Emory D. Stanley, S. C., ors. by Cinc. Asiatic modified, to nav. operations, Navy Dept.

Wilbur R. Van Auken, ors. Feb. 9 revoked. Continue duty Nav. Exam. Bd. Navy Dept.

COMMANDER.

Bertram J. Rodgers, det. the Panama Canal, Balboa Heights, Canal Zone, about May 25; to command U. S. S. Belfridge instead U. S. S. Arctic.

LIEUTENANT COMMANDERS.

Edward C. Forsyth, det. U. S. S. Nevada about May 13; to U. S. S. Indianapolis as engr. officer.

Ralph S. Riggs, det. U. S. S. West Virginia about June 17; to command U. S. S. Arctic.

LIEUTENANTS.

Oscar H. Dodson, duty as communication officer, U. S. S. Vincennes.

Walter S. Dufton, det. Navy Yard, Boston, Mass., about May 20; to Nav. Station, Guam.

Robert A. J. English, det. U. S. S. Nevada as communication officer; to duty as assistant engineer officer, U. S. S. Nevada.

Philip S. Reynolds, ors. March 14 modified. To U. S. S. Arizona instead U. S. S. Idaho.

LIEUTENANTS (JUNIOR GRADE).

Richard N. Antrim, det. Nav. Air Sta., Lakehurst, N. J., abt May 28, to Asiatic Station.

Richard S. Andrews, det. Nav. Air Sta., Lakehurst, N. J., in May, to U. S. S. Quincy.

Henry C. Corbin, det. U. S. S. Waters in May, to Receiving Ship at San Francisco, Calif.

Horace Myers, det. U. S. S. Melville abt June 1, to 12th Nav. Dist., San Francisco.

William T. Zink, jr., det. U. S. S. New Mexico abt May 1, to duty as asst. communication officer, C. in C. U. S. Flt. Orders March 19, to duty U. S. S. Dorsey revoked.

Gordon M. Lambert (MC) det. Nav. Med. School, Washington, D. C., abt April 26, to Nav. Hosp., Washington, D. C.

ENSIGNS.

Milton N. Jensen (SC), det. F. & S. School, Navy Yard, Philadelphia, Pa., in May, to U. S. S. Chaumont.

Albert E. Pallen (SC), det. Nav. F. & S. School, Navy Yard, Philadelphia, Pa., in May, to U. S. S. New York.

Vital Statistics

Births.

None.

Deaths.

Everett Lafayette Ellis, 86, 1422 Foxhall road nw.

Eben Swift, 83, 1027 Conn. ave. nw.

Charles Quill, 70, Sibley Hospl.

Sallie L. Corey, 66, 4707 Conduit rd. nw.

Martin De Waters, 61, Casualty Hospl.

James Pase Freeman, 58, 2115 F st. nw.

George W. Wayne, 54, 34th and K nw.

Jessie MacDonald, 53, Emergency Hospl.

Annie Thomas, 49, Gallinger Hospl.

Jasper Linwood Johnson, 45, 4213 9th nw.

Virgil Reed, 42, Emergency Hospl.

Ernest J. Wessels, 30, Piney Branch rd. and Butternut st. nw.

Mary Elizabeth Allen, 86, 406 W st. nw.

Robert Washington, 58, Gallinger Hospl.

Raymond Gibson, 48, 138 C st. sw.

Mildred Yarborough, 19, Gallinger Hospl.

Ivira (Ira) McBride, jr., 14, 752 Hobart st. nw.

Licensed to Marry.

Benjamin Thornton Reed, 19, 366 Twenty-fifth place northeast, and Mary Madeline Graham, 17, 1108 Forty-ninth place northeast. The Rev. L. J. MacLellan.

Richard William Simms, 20, 2145 Newport place northwest, and Betty Estella Brady, 18, 1264 Twenty-third street northwest. The Rev. L. C. Murray.

Richard Green Walton, 31, 3515 Fourteenth street northwest, and Katherine Leith Fairchild, 25, Nurses Home, Emergency Hospital. The Rev. J. C. Ball.

Walter Wheeler, 27, 3807 Eleventh street northwest, and Dorothy M. Jones, 23, 1858 Third street northwest. The Rev. K. W. Brooks.

George Vernon Rechert, 43, 3130 Dumbarton avenue northwest, and Alice Elizabeth Rapp, 40, 2514 Q street northwest. The Rev. Walter F. Cunningham.

Max John Voicansek, jr., 23, Quantico, Va., and Mildred Marble, 28, St. Paul, Minn. The Rev. J. H. Dunham.

Meyer Miller, 25, and Dora Garfinkel, 23, both of Baltimore, Md. Rabbi J. T. Loeb.

Stephen Francis King, 21, Quantico, Va., and Eleanor Francis DeWing, 21, Brockton, Mass. The Rev. George W. Dow.

Charles William Keys, 21, 5619 Third street northwest, and Thelma Ruth Garner, 21, North Arlington, Va. The Rev. J. C. Ball.

David Ruml, 33, New York City, and Marion Talcott Dowling, 25, 2833 Garfield street northwest. The Rev. Charles Berry Austin.

Ben M. Detusch, 33, 1710 M street northwest, and Mildred Stiller, 27, Rochester, N. Y. Rabbi Abram Simon.

George L. Patterson, 26, New York City, and Anna Cecelia Berrang, 28, 1734 L street northeast. The Rev. J. A. Caulfield.

Chicago Livestock.

Chicago, April 27 (AP). (United States Department of Agriculture)—HOGS—Receipts, 12,000, including 4,500 direct; market slow, but 10-15 higher than Tuesday's average; top, 8.40; bulk, good and choice, 180-240 lbs., 8.20@8.40; few 140-160 lbs., 8.00@8.30; 250-300 lbs., 8.00@8.25; 300-350 lbs., 7.80@8.10; most sows 7.10@7.35; lightweights on the butcher order up to 7.50.

CATTLE—Receipts, 9,000; calves, 1,500; shippers and order buyers fairly active on strictly good, choice and prime steers and yearlings; paying fully steady prices; medium to good grades slow; steers predominated in crop; top, 10.50 early, with 10.60 bid and refused; best light steers, 10.25; fairly active trade at 9.50 upward; stockers and feeders very scarce; heifers steady; best around 9.00; common kinds scarce; cows also scarce, but very draggy and weak; bulls 10-15 lower; vealers steady at 7.00@8.00, with throwouts at 4.00@6.00, according to weight; selected vealers, 9.00; few 9.50; practical top bulls, 6.50.

SHEEP — Receipts, 10,000, including 1,700 direct; late Tuesday wooled lambs strong to 15 higher; clipped offerings fully 25 up; bulk wooled lambs 8.50@8.75; clippers, 7.50@8.00; today's trade moderately active, steady to easier; good to choice wooled lambs, 8.50@8.80; best held above 8.75; asking 9.00 and better on shorn offerings; first California spring lambs of season as yet unsold; indications steady on sheep.

Weather Report

Today's Sun and Tide Table

(Furnished by United States Department of Commerce, Coast and Geodetic Survey.)

			A.M.	P.M.
Sun rises......	5:13	High tide..	6:25	6:48
Sun sets.......	6:57	Low tide...	0:40	1:24

Weather Conditions.

U. S. Dept. of Agriculture, Weather Bureau, Washington, Wednesday, Apr. 27, 7:30 p.m.

Forecast for the District of Columbia—Fair and continued warm Thursday; Friday mostly cloudy; moderate southwest winds Thursday.

For Maryland—Generally fair and continued warm Thursday; Friday cloudy followed by showers and cooler in west portion by night.

For Virginia—Fair and continued warm Thursday; Friday partly cloudy followed by showers in extreme west portion by night.

Conditions.

Pressure is low over southwestern Greenland, Julianehaab, 29.06 inches, while a disturbance is moving rapidly eastward over the St. Lawrence Valley, Quebec, 29.78 inches, with a trough extending west-southwestward over the upper lake region. Another disturbance is moving northeastward over the upper Mississippi and lower Missouri valleys, Omaha, Nebr., 29.70 inches, while pressure is falling in the Plateau region, Tonopah, Nev., 29.80 inches. Pressure continues to fall over Alaska and the Mackenzie Valley, Dutch Harbor, Alaska, 28.26 inches. Pressure is high from the Grand Banks southwestward to the South Atlantic States, S. S. Bienville, 30.42 inches. Pressure is rising over western Hudson Bay, Churchill, 30.24 inches, and over the middle and northern Plateau, Miles City, Mont., 30.22 inches. During the last 24 hours there have been showers in the Plains States, the upper Mississippi and lower Missouri Valleys and from Lake Superior eastward over portions of the provinces of Ontario and Quebec.

Local Weather Report.

Temperature—Midnight, 58; 2 a. m., 56; 4 a. m., 54; 6 a. m., 55; 8 a. m., 60; 10 a. m., 67; 12 noon, 70; 2 p. m., 77; 4 p. m., 81; 6 p. m., 81; 8 p. m., 73; 10 p. m., 71. Highest, 82. Lowest, 54.

Relative humidity—7:30 a. m., 92; 1:30 p. m., 62; 7:30 p. m., 58. Rainfall (7:30 p. m. to 7:30 p. m.), none. Hours of sunshine, 10.6. Per cent of possible sunshine, 77.

Departures From Normal.

Accumulated excess of temperature since January 1, 1938, 538 degrees.

Excess of temperature since April 1, 1938, 82 degrees.

Accumulated deficiency of precipitation since January 1, 1938, 4.86 inches.

Deficiency of precipitation since April 1, 1938, 1.32 inches.

Temperatures and Precipitation.

Temperatures and precipitation for 24 hours ended Tuesday at 7:30 p. m.

	High. Wed.	Lowest Tues. night.	Wed. 7:30 p.m.	Rainfall.
Washington, D. C...	82	54	78	....
Asheville, N. C....	78	50	70	....
Atlanta, Ga.	80	54	74	....
Atlantic City, N. J..	58	46	54	....
Baltimore, Md.	78	54	68	....
Birmingham, Ala....	80	62	74	....
Bismarck, N. Dak..	44	42	42	0.06
Boston, Mass.	78	48	64	....
Buffalo, N. Y.	70	56	64	....
Cheyenne, Wyo.....	54	32	50	0.60
Chicago, Ill.	82	62	78	....
Cincinnati, Ohio ...	84	60	76	....
Cleveland, Ohio	84	60	80	....
Dallas, Tex.	78	60	75	0.61
Davenport, Iowa	82	64	78	....
Denver, Colo.	52	38	50	0.81
Des Moines, Iowa...	74	62	68	0.14
Detroit, Mich.	84	50	78	....
El Paso, Tex.......	80	48	80	....
Galveston, Tex.	78	70	72	....
Helena, Mont.......	60	36	56	....
Huron, S. Dak.....	48	48	44	2.65
Indianapolis, Ind....	82	62	80	....
Jacksonville, Fla. ...	80	64	72	....
Kansas City, Mo....	80	66	76	0.07
Little Rock, Ark...	80	66	76	....
Los Angeles, Calif..	68	52	64	....
Louisville, Ky.	84	64	80	....
Marquette, Mich. ...	86	60	50	0.01
Memphis, Tenn. ...	82	64	78	....
Miami, Fla.	80	70	76	0.03
Minneapolis-St. Paul.	78	64	64	0.13
Mobile, Ala.	80	64	74	....
New Orleans, La....	82	64	64	....
New York, N. Y....	72	50	66	....
North Platte, Nebr..	50	50	46	0.03
Omaha, Nebr.	74	60	64	0.53
Philadelphia, Pa....	78	46	68	....
Phoenix, Ariz.	84	52	82	....
Pittsburgh, Pa.	86	52	78	....
Portland, Me.	68	44	58	....
Portland, Oreg.	70	46	70	....
Rapid City, S. Dak..	50	44	50	0.03
Salt Lake City, Utah.	66	38	62	....
San Antonio, Tex....	78	70	76	1.23
San Francisco, Calif.	60	50	56	....
Santa Fe, N. Mex..	66	38	64	....
Savannah, Ga.	80	62	70	....
Seattle, Wash.	64	46	62	....
Springfield, Ill.	82	60	76	....
Tampa, Fla.	86	64	80	....
Vicksburg, Miss.	82	60	80	....

On the Air Today

Group of school children at Cardiff, Wales, singing their native songs and sending greetings to school children in this country on the "American School of the Air" program—WJSV, 1:30 p. m.

• • • •

Nats vs. Athletics at Philadelphia, with Arch McDonald at microphone giving pitch-by-pitch account as described by Shirley Povich, Washington Post baseball writer.—WJSV, 2 p. m.

• • • •

Irene Wicker, "The Singing Lady," tells the childhood story of Sergei Rachmaninoff, Russian pianist and composer—WMAL, 4:30 p. m.

• • • •

Rosalind Russell and Vincent Lopez share guest-star honors on Kate Smith show—WJSV, 7 p. m.

• • • •

Substituting for Robert Taylor—absent on location for a new picture—Robert Young takes over the duties of master of ceremonies on the "Good News of 1938" show, with Una Merkel, Maureen O'Sullivan and others—WRC, 8 p. m.

• • • •

A three-cornered discussion of what constitutes "The American Way" features "America's Town Meeting of the Air"—with three divergent answers to the question being given by Col. Frank Knox, publisher of the Chicago Daily News; Alfred Bingham, editor of Common Sense, and T. V. Smith, professor of philisophy, University of Chicago—WMAL, 8:30 p. m.

• • • •

Playing from the Library of Congress, the Coolidge Quartet programs Bridge's "Sonata for Violin and Piano;" Elgar's "String Quartet in E Minor," and Williams' "On Wenlock Edge"—WOL, 9 p. m.

The Post Radio Time-Table

Thursday, April 28. Washington. Eastern Standard Time.

	WMAL 476M—630KC	WRC 316M—950KC	WOL 229M—1,310KC	WJSV 206M—1,460KC	
6:00		Gor. Hittenmark	Musical Clock ...	The Old	6:00
6:15	....	" "	" " ...	Chanticleer	6:15
6:30	Today's Prelude.	" "	" " ...	" "	6:30
6:45	" "	" "	" " ...	" "	6:45
7:00		" "	" " ...	Arthur Godfrey	7:00
7:15	Musical Clock...	" "	" "	" "	7:15
7:30	Sta. FDS Presents	" "	News	" "	7:30
7:45	" " "	" "	Musical Clock...	" "	7:45
8:00	" " "	News	" "	News	8:00
8:15	" " "	"	" "	Arthur Godfrey	8:15
8:30	Earl Godwin ...	"	" "	Road of Life...	8:30
8:45	Music of Distinc.	"	News	Bach. Children.	8:45
9:00	Aunt Jemima ...	Mrs. Wiggs ...	Singing Strings ..	Pretty K. Kelly	9:00
9:15	Margot, Castlew'd	John's Other Wife.	Choir Loft	Myrt and Marge	9:15
9:30	Terry Regan ...	Just Plain Bill...	Morning Concert..	Hilltop House.	9:30
9:45	Rhythm Makers..	Woman in White.	News; Police ...	Stepmother ...	9:45
10:00	Mary Marlin....	David Harum ...	Get This to Music	Mary L. Taylor	10:00
10:15	W. R. Beattie...	Lorenzo Jones ...	Traffic Court....	To be announced	10:15
10:30	Vic and Sade...	Home Makers ...	Organ Music ...	Big Sister	10:30
10:45	Edward McHugh.	True Life Dramas.	Popular Medley ...	Aunt Jenny	10:45
11:00	Time for Thought	D. Harding's Wife	Boy & Girl Friend	M. M. McBride.	11:00
11:15	George Griffin...	The O'Neills ...	Musical Potpourri.	Goldbergs	11:15
11:30	National	Mary Mason ...	" "	Helen Trent ...	11:30
11:45	Farm and	" "	" "	Our Gal Sund'y	11:45
			AFTERNOON PROGRAMS.		
12:00	Home Hour	News	Happy Gang	Betty and Bob.	12:00
12:15	" " "	Adv. Club Lunch..	News	Hymns	12:15
12:30	Mother-in-Law ..	" " " ..	Battle's Orch. ...	Grimm's Dau'r	12:30
12:45	News	" " " ..	Leonard Warren .	Valiant Lady ..	12:45
1:00	David Sarnoff,	Music Guild	Harold Turner ...	Magic Hour....	1:00
1:15	Pres. Radio	Merry Go Round.	Reveries	O'Neils	1:15
1:30	Corp. Amer.	" " "	Popular Medley..	Amer. School	1:30
1:45	" " "	Rhythms ...	" " ...	of the Air	1:45
2:00	Robert Turner...	P. Young's Family.	Tony Wakeman ..	Washington	2:00
2:15	Dist. Suffrage....	Ma Perkins.....	" " ...	Philadelphia	2:15
2:30	Joe Green Orch..	Vic and Sade.....	Jam Session	Game	2:30
2:45	" " "	Guiding Light....	Sports Page	" " "	2:45
3:00	Club Matinee ...	Backstage Wife.	News	" " "	3:00
3:15	" " "	Mary Marlin.....	Sid Gray	" " "	3:15
3:30	" " "	The Hughes Reel.	Tony Wakeman ..	" " "	3:30
3:45	" " "	Melody Time	" "	Hits & Encores	3:45
4:00	The Four of Us.	Cicely Brown ...	" " ...	Essays in	4:00
4:15	Don Winslow ...	Bonnie Stewart..	" " ...	Music	4:15
4:30	Singing Lady ...	Your Family	" " ...	Let's Pretend ..	4:30
4:45	Wash. Calling..	Orphan Annie ...	" " ...	First Love. ...	4:45
5:00	George Holmes..	Sundown Revue...	House Jack Built..	Music Moods...	5:00
5:15	News	News	Suffrage Speech..	Eve. Rhythms.	5:15
5:30	Twilight Tunes.	Sports Column...	Twilight Reveries.	Boake Carter ..	5:30
5:45	Lowell Thomas..	Dick Tracy.....	News	Peggy Tudor....	5:45
			EVENING PROGRAMS.		
6:00	Easy Aces	Amos 'n' Andy...	Sports Resume....	Entertainment ..	6:00
6:15	Mr. Keen	Vocal Varieties	Five Star Final ...	Arch McDonald.	6:15
6:30	Elvira Rios	Ink Spots	Don't Believe It..	We the People	6:30
6:45	Capella Choir..	Stable's Orch....	Melody Moments..	" " "	6:45
7:00	March of Time..	Rudy Vallee....	Fulton Lewis, Jr...	Kate Smith	7:00
7:15	" " "	" "	Italian Serenade..	" "	7:15
7:30	J. Kemper & Co.	" "	Green	" "	7:30
7:45	Grover, W. Ayres	" "	Hornet	" "	7:45
8:00	Concert	Good News of	Musical Mystery..	Maj. Bowes ...	8:00
8:15	" " "	1938	Jimmy Scribner..	" "	8:15
8:30	Amer. Town	" " "	Rhythm Rhapsody.	" "	8:30
8:45	Meeting	" " "	" "	" "	8:45
9:00	" "	Music Hall......	Coolidge Quartet.	Current Ques...	9:00
9:15	" "	" "	" "	Adv. in Science	9:15
9:30	School Festival	" "	Concert Revue ..	Americans at	9:30
9:45	Amer. Music	" "	" "	Work	9:45
10:00	Dancing Disk..	News—Tune Types	Sports Resume ...	Current Ques..	10:00
10:15	N. B. C. Prog..	" " "	Labor Parade ...	Screenscoops ..	10:15
10:30	Madriguera's	Lou Breeze's	News and Music..	News	10:30
10:45	Orchestra	Orchestra	D. Barrie's Orch..	Adv. in Science	10:45
11:00	News	Bill Coyle—Music.	Art Brown	L. Brusiloff	11:00
11:15	Music You Want	Modern	" "	Presents	11:15
11:30	" " "	Music	Bob Crosby's	H. King's	11:30
11:45	" " "	Maestros	Orchestra	Orchestra	11:45
12:00	Night Watchman	Sign off	News	P. Kain's	12:00
12:15	....		J. Garber's Orch..	Orchestra	12:15
12:30	....		A. Week's Orch...	Witching Hour	12:30
12:45	....		Dance Music	" "	12:45
1:00	....			Sign Off	1:00
1:15	....				1:15
1:30	....				1:30
1:45	....				1:45
2:00	....		Sign off		2:00

NAPOLEON AND UNCLE ELBY

By Clifford McBride

Daily Cross Word Puzzle

ACROSS.

1 City in Germany
4 Greek god of mockery and censure
9 Insect
12 Masculine or feminine nickname
13 Vigilant
14 Regret deeply
15 Sudden issuing of besieged troops to attack
17 One of an early Greek people
19 Italian seaport
21 Sheep-killing parrot
22 Salad plant
24 Guided the course of
28 Be silent
29 Recipient of a legacy
30 Speak
31 Regular ending of the past tense
32 Any monkey
34 English letter
36 Note of the scale
37 East Indian weight
39 Medieval moneys of account
41 Look
43 Betrayal of one's country
45 Takes one's way
46 It is: contr.
47 Turf
49 Evening party
52 Full of fissures
55 Spoil
56 Booty
58 Humor
59 Corroded
60 Separates the coarse from the fine
61 Mineral spring

DOWN.

1 Aerial railways: colloq.
2 Sound of cattle
3 Rises suddenly
4 Principal lines of conduits
5 Butter substitute
6 Myself
7 Canton in Switzerland
8 Firemen
9 White or pale patches on a printed page
10 Roman goddess
11 Desire: slang
16 Hard external coating of a seed
18 Born
20 Mother of Peer Gynt
22 Stout box
23 Addition to a document
25 Cravats
26 Auriculate
27 Stainers
29 Valiant man
33 Have
35 Kind of whale
38 Go into retreat
40 City in Belgium
42 Settles money upon
44 Ventilate
45 Laments loudly
48 Court order
49 Little: Scotch
50 Cereal grass
51 Finial of a spire
53 Drink slowly
54 Greek letter
57 About

Solution of Yesterday's Puzzle.

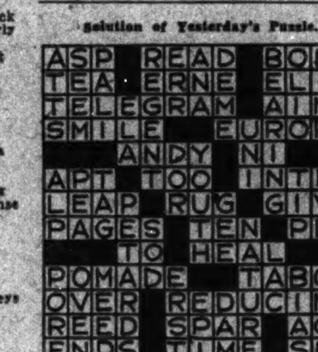

Copyright, 1938.

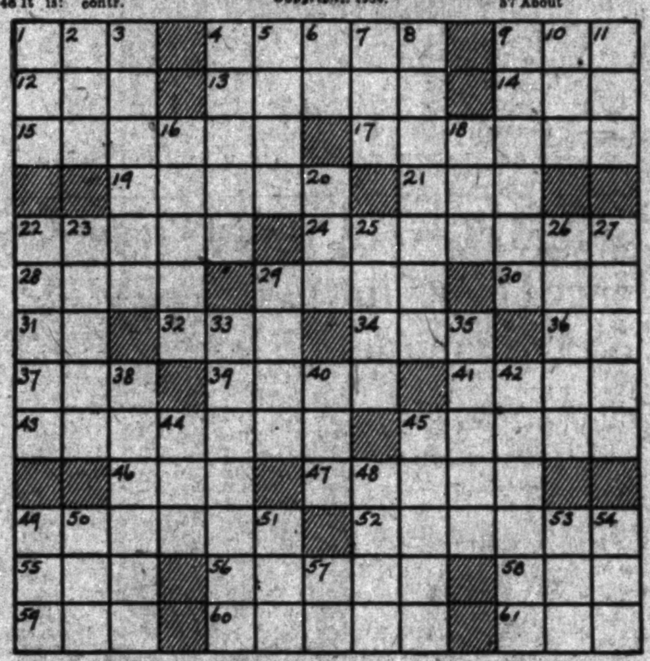

The Daily Legal Record

DISTRICT COURT
MOTIONS ASSIGNMENT.
Justice Gordon Presiding.

Assignments for tomorrow:
Mason vs. Mason. Attys., Munter—McGrath.
Brooks vs. Brooks; rule.
Davis vs. Lyon et al. Attys., Bolotin—Newmyer.
Mockabee et al. vs. Green et al. Attys. Edwards—Lindas.
Wilkinson vs. Kendrick et al. Attys., Lindas—Doyle.
Triantis vs. Joannider et al. Attys. Block—Gittelman.
Garrity vs. D. C. et al. Attys., Sullivan—West.
Gorman vs Gorman; rule.
Evans vs. Evans. Attys., Leeman—McGann.
Yorro vs. Yorro; rule.
Guerra vs. Guerra Attys., Goldstein—Brick.
Lucas vs. Lucas; rule.
Moseley vs. Moseley. Attys., Dyson—Shifflette.
Rawlings vs. Rawlings; rule.
Schlorb vs. Schlorb; rule.
Reardon vs. Reardon; rule.
Davis vs. Peoples Rapid Transit Co. Attys., Johnson, jr.—Quinn.
Lowe vs. Keull; rule.
Ind. Modernization Corp. vs. Keys et al. Attys., Daly—Thompson.
Gianaris et al. vs. Daniels et al. Attys., Vournas, Burton—Nicholson, Leahy.

CIRCUIT COURT ONE.
Justice Letts Presiding.
Williams F. Lemon, Clerk.

Laura E. Blessell vs. U. S.; trial resumed; jury respited until tomorrow.
Bernie Bennett vs. U. S.; bill of exceptions signed and made of record.

CIRCUIT COURT TWO.
Justice Proctor Presiding.
R. E. Lee Goff, Clerk.

Robert Weiss vs. Standard Oil Co. of N. J.; trial resumed; verdict for defendant; jury polled.
Lillian Clawans vs. Frank White; jury sworn, respited until tomorrow.
Zimmerman vs. Goodrich, etc.; motion for new trial argued and submitted.

CIRCUIT COURT THREE.
Justice Luhring—Hamilton, Clerk.

Stephens vs. Stephens; decree for absolute divorce.
Julius F. Hellweg vs. C. and P. Tel. Co.; trial resumed, jury respited until tomorrow.

EQUITY COURT ONE.
Chief Justice Wheat—Dertzbaugh, Clerk.

Re parcel 245/7; hearing; argued and submitted.
Re Square 1296; hearing continued until June 20.
Edwards vs. Edwards; decree dismissing bill and granting absolute divorce on cross-bill.
Partello vs. Partello; final decree for absolute divorce.

EQUITY COURT TWO.
Justice Bailey—Watts, Clerk.

Downey vs. Downey; hearing resumed; decree for limited divorce granted.
Amick vs. Amick; final decree for absolute divorce; right to assume maiden name.
Philip W. Lowry vs. Harvey H. Woodring; demurrer to plea and traverse argued and sustained; appeal noted.
Alice K. Van Swearinger vs. Wilder F. Van Swearinger; heard; decree for limited divorce granted.
Re John A. Ahladas; petition for citizenship denied; memorandum opinion filed.
Black River Valley Broadcasting, Inc., vs. Anning S. Prall et al.; request for findings of fact and conclusions of law submitted by plaintiff denied; memorandum opinion filed.
Minnesota Mining & Mfg. Co. vs. Commissioner of Patents; hearing begun and continued until tomorrow.

Lawsuits.

Jack Van Buskirk vs. Aetna Life Ins. Co.; policy, $1,560. Attys., Maxwell A. Ostrow, Samuel A. Friedman.

Docketed Judgments.

Griffith Consumers Co. vs. Bertha Militzer, judgment Municipal Court, $39.80. Attys., Bowie & Stein.
Griffith Consumers Co. vs. Frank Bowens, judgment Municipal Court $119.60. Attys., Bowie & Stein.
John H. Conley vs. Robert L. Fleming, judgment Municipal Court, $155. Atty., B. M. Chernoff.

Mechanic's Lien.

Marvin M. Wire vs. Hannah White, lot 801, square 1289, $998.17.

Equity Suits.

Daisie Elliott Reisinger vs. Harold C. Reisinger; limited divorce. Attys., W. Gwynn Gardiner, James M. Earnest.
Anna B. Barnitz vs. Robert Barnitz; absolute divorce. Atty., Max Tendler.
Edmund R. Perry vs. Ira L. Perry; absolute divorce. Atty., George A. Didden, jr.
Albert A. Rawlin vs. Genevieve H. Rawlin; absolute divorce. Atty. Ellis Klein.
Pearl Cooke vs. Frank B. Cooke; absolute divorce. Atty., Ellis Klein.
Robert S. Clark et al., trustees, vs. Samuel Crivella et al.; foreclose deed. Atty., James A. Willey.
Ruby M. Morningstar vs. Herbert V. Morningstar; absolute divorce. Atty. H. Carlyle de Lozier.
Sallie A. Franklin vs. Virgil H. Franklin; limited divorce. Atty., Nathan Grossman.
Evelyn Bazley vs. Charles R. Bazley; limited divorce. Atty., B. S. Matthews.
Mamie C. Jones vs. Alfred Jones; limited divorce. Attys., Cobb, Howard & Hayes.

PROBATE PROCEEDINGS.
Justice Bailey, Presiding.

Estate of Henry C. Rasler; will filed dated November 2, 1934.
Estate of John W. Daniel; will filed dated September 28, 1923.
Estate of James C. Roy; letters of administration granted James L. Roy; bond, $500. Attys., Houston & Houston.
Estate of Elva E. Summers; letters of administration granted Edward W. Summers; bond, $500. Atty., L. B. Arnold.
Estate of Twyman S. Jones; letters testamentary granted Revelle D. Jones; special bond, $1,500. Atty., E. L. Sheehan.
Estate of Carl F. Rassbach; letters of administration c. t. a. granted Gertrude Rassbach; special bond, $1,000. Atty., A. H. Bell.
Estate of Wm. J. Philpot; letters of administration granted Wm. H. Philpot; special bond, $1,000. Atty., H. S. Whitman.
Estate of Julia R. Shaff; sale of certain stock ordered. Atty., J. W. Lauderdale.
Estate of Luther M. Divine; partial distribution ordered; ind. bond, $4,000. Atty., L. Marbury.
Estate of John E. Munroe; guardian ad litem fee ordered. Atty., R. L. Tedrow.
In re Mary E. Wynne; expenditures authorized. Atty., S. Hirshman.
In re Barbara L. Nowlen; Nellie S. Nowlen appointed guardian of estate. Atty., M. J. Quigley.
Estate of Sara Bernstein; will filed dated October 26, 1937.

DIED.

ALTMAN, SAMUEL. On Wednesday, April 27, 1938, at his residence, 2224 F st. nw., SAMUEL ALTMAN, husband of the late Ida E. Altman and beloved father of Mrs. A. Rose Virnstein, Mrs. Pearl Watt Gibb, Mrs. H. E. Pinfer, Mrs. Leo F. Morey, David Altman and Herman Altman. Services at the S. H. Hines Co. funeral home, 2901 14th st. nw., on Friday, April 29, at 9:30 a. m.

BAKER, WILLIAM B. Suddenly, on Wednesday, April 27, 1938, WILLIAM B. BAKER, the beloved friend of Mrs. Florence Walker and Thomas L. and Rebecca F. Walker. Funeral services at the W. W. Chambers Co. funeral home, 1400 Chapin st. nw., on Saturday, April 30, at 2 p. m. Friends are invited. Interment Cedar Hill Cemetery.

BROWN, EMMETT W. On Wednesday April 27, 1938, at Mount Alto Hospital, EMMETT W. BROWN, beloved husband of Mildred M. Brown. Funeral services at the W. W. Chambers Co. Southeast funeral home, 517 11th st. se., on Saturday, April 30, at 9:30 a. m. Relatives and friends are invited. Interment Arlington National Cemetery.

DEAN, SPENCER JOSEPH. On Wednesday, April 27, 1938, at Providence Hospital, SPENCER JOSEPH DEAN, beloved husband of Beatrice S. Dean. Funeral from his late residence, 143 E st. s.e., on Friday, April 29, at 8:30 a. m., thence to St. Peter's Church, where mass will be offered at 9 a. m. Relatives and friends invited. Interment Mount Olivet Cemetery.

DE WATERS, MARTIN. Suddenly, on Monday, April 25, 1938, at Casualty Hospital, MARTIN DE WATERS, the beloved husband of Jennie M. De Waters and father of Frederick Martin and William Harrison De Waters. Funeral services at the W. W. Chambers Co. suburban funeral home, 918 Cleveland ave., Riverdale, Md., on Thursday, April 28, at 3 p. m. Relatives and friends invited. Interment Fort Lincoln Cemetery.

ELLIS, EVERETT LAFAYETTE. On Monday, April 25, 1938, at the residence of his daughter, Mrs. Mary E. Hill, 1422 Foxhall road nw., EVERETT LAFAYETTE ELLIS, beloved husband of the late Margaret Sophia Ellis (nee Ehrmantraut). Funeral from the above residence on Thursday, April 28, at 8:30 a. m.; thence to Our Lady of Victory Church on Conduit rd. nw., where mass will be said at 9 a. m. Interment Holy Rood Cemetery. Relatives and friends invited.

GREEN, FRANK KEY. On Tuesday, April 26, 1938, after short illness, FRANK KEY GREEN, marshall United States Supreme Court, son of George Forrest Green and Maria Devereux. Born October 21, 1876. He leaves two brothers and three sisters. Funeral services at Holy Trinity Church, Georgetown, Thursday, April 28, at 10 a. m. Interment Cedar Hill Cemetery.

HARRIS GEORGE FRED. On Monday, April 25, 1938, GEORGE FRED HARRIS, aged 51 years, beloved son of Ellen E. and George Fred Harris, sr., beloved brother of Edith M. Atckinson, Bessie Kohler, H. Frampton Harris and John A. Harris. Remains resting at the W. W. Deal funeral home, 816 H st. n.e. Funeral from the above funeral home on Thursday, April 28, at 2:30 p. m. Interment Rock Creek Cemetery.

JOHNSON, JASPER LINWOOD. Suddenly, on Tuesday, April 26, 1938, at his residence, 4213 9th st. nw., JASPER LINWOOD JOHNSON, age 45 years, beloved husband of Mrs. Mariott H. Johnson. Funeral services Friday, April 29, at 2 p. m., at Hysong's parlors, 1300 N st. nw. Relatives and friends invited to attend. Interment Arlington National Cemetery.

DIED.

KALLINA, EMMANUEL F. On Wednesday, April 27, 1938, EMMANUEL F. KALLINA, beloved husband of the late Anna M. Kallina and father of Josephine K. Andrews, of New York City, and the Rev. Emil J. Kallina, of New York Mills, N. Y. Funeral from his late residence, 4224 8th st. nw., on Friday, April 29, at 2 p. m. Relatives and friends invited. Interment Cedar Hill Cemetery.

KILLIAN, MARIE E. On Wednesday, April 27, 1938, at her residence, 4427 Greenwich Parkway nw., MARIE E. KILLIAN, beloved wife of George P. Killian. Remains resting at the S. H. Hines Co. funeral home, 2901 14th st. nw. Notice of funeral later.

LYNCH, CLARA BROWNE. On Tuesday, April 26, 1938, at her residence, 911 King st., Alexandria, Va., CLARA BROWNE LYNCH, the beloved wife of Postmaster J. Owen Lynch, and mother of Keith O. (Jack) Lynch and sister of Robert L. Browne, of Richmond, Va., and J. Brooke Browne, of Washington, D. C. Funeral services on Thursday, April 28, at 2:30 p. m., at the above residence. Interment Ivy Hill Cemetery, Alexandria, Va. Arrangements by Demaines funeral home, Alexandria, Va.

MACDONALD, JESSIE S. On Tuesday, April 26, 1938, at Emergency Hospital, JESSIE S. MacDONALD, the beloved wife of James MacDonald and mother of James, Frank, and Harry MacDonald. Funeral from the W. W. Chambers Co. funeral home, 1400 Chapin st. nw., on Thursday, April 28 at 2 p. m. Relatives and friends are invited. Interment Washington Memorial Park.

McGINNISS, MARTHA ELLEN. On Wednesday, April 27, 1938, at her home, 909 23d st. nw., MARTHA ELLEN McGINNISS, the beloved wife of John W. McGinniss and sister of Mrs. Betty F. Jones and Mrs. Charles R. German, of Baltimore, Md. Remains resting at the W. W. Chambers Co. funeral home, 1400 Chapin st. nw. Notice of funeral later.

MORRISON, RACHEL A. On Wednesday, April 27, 1938, at Sibley Memorial Hospital, RACHEL A. MORRISON, beloved wife of Ralph A. Morrison and sister of Mrs. Ruth Theides. Funeral services at the W. W. Chambers Co. Southeast funeral home, 517 11th st. se. Notice of time later.

MUDGE, CARRIE. On Wednesday, April 27, 1938, CARRIE MUDGE, the beloved wife of George L. Mudge. Funeral services at the W. W. Chambers Co. Suburban funeral home, 918 Cleveland ave., Riverdale, Md., on Friday, April 29, at 1 p. m. Interment private.

O'DONNELL, WILLIAM F. On Tuesday, April 26, 1938, at his residence, 114 E st. n.w., WILLIAM F. O'DONNELL, beloved husband of Bessie E. O'Donnell (nee Hawkins). Funeral will be held from the above residence on Friday April 29, at 8:30 a. m. Requiem mass at St. Aloysius Church at 9 a. m. Interment Washington National Cemetery. Relatives and friends invited.

QUINTER, CLARA E. Suddenly, on Wednesday, April 27, 1938, at her residence, 1816 Kalorama rd. nw., CLARA E. QUINTER, widow of Joseph R. Quinter and beloved mother of Frederick W., Harriet R. and George E. S. Quinter and Mrs. Clara M. Branch. Funeral from the chapel of John R. Wright, 1337 Tenth st. nw., on Friday, April 29, at 2 p. m. Relatives and friends invited to attend. Interment Rock Creek Cemetery.

FUNERAL DESIGNS

GEO. C. SHAFFER 900 14TH St. N.W. Expressive Floral Tributes. Phone: Moderate prices. Open Eve. & Sun. NA. 0106

Small's Flowers, Sprays, $3.00 Up. Dupont Circle NOrth 7000.

GUDE BROS. CO., Florists 1212 F STREET NAtional 4276.

FUNERAL DIRECTORS

DIED.

ROBINSON, Mrs. W. J. H. On Wednesday, April 27, 1938, at the Methodist Home, Gaithersburg, Md., MRS. W. J. H. ROBINSON widow of W. J. H. Robinson. Funeral from the Methodist Home, Gaithersburg, Md., on Friday, April 29, at 3 p. m. Interment Washington Memorial Park.

SATTERFIELD, FRANK H. On Wednesday, April 27, 1938, at Mount Alto Hospital, FRANK H. SATTERFIELD, beloved brother of Mrs. Ella Mae Fearn, Mrs. P. N. Miller and J. E. and W. C. Satterfield. Funeral from the W. W. Chambers Co. Southeast funeral home, 517 Eleventh st. se., on Friday, April 29, at 12 noon. Relatives and friends invited. Interment Arlington National Cemetery.

THARPE, ELLA VIRGINIA. On Wednesday, April 27, 1938 at the Masonic and Eastern Star Home, ELLA VIRGINIA THARPE. Services at the S. H. Hines Co. funeral home, 2901 14th st. nw., on Friday, April 27, at 1:30 p. m. Interment Glenwood Cemetery.

TROTTER, SUZIE T. On Wednesday, April 27, 1938, SUZIE T. TROTTER, the beloved wife of William Harry Trotter and mother of Nadeen Trotter. Remains resting at the W. W. Chambers Co. funeral home, 1400 Chapin st. nw., until 4:30 p. m., on Thursday, April 28.

WADE, CLARA FLORENCE. On Tuesday, April 26, 1938, at her residence, 310 Commerce st., Alexandria, Va., FLORENCE CLARA WADE, widow of the late Samuel B. Wade and mother of Samuel E., Howard W. and Clark A. Wade of Alexandria, Va. Funeral from her late residence on Friday, April 29, at 2 p. m., Rev. Dr. Harry Lee Doll officiating. Interment Methodist Protestant Cemetery, Alexandria, Va. Arrangements by the Demaine funeral home.

WATERS, ADA M. On Tuesday, April 26, 1938, at her residence, 312 Bryant st. ne., ADA M. WATERS, beloved wife of William B. Waters. She is also survived by two stepdaughters and two stepsons. Funeral services at the above residence on Friday, April 29, at 2 p. m. Relatives and friends invited. Interment Glenwood Cemetery. Services by the W. W. Chambers Co.

Auction Sales

FRIDAY, APRIL 29TH, 1938—
THOMAS DOWLING & CO., Auctioneers. 1115 Eye Street Northwest.

TRUSTEES' SALE OF VALUABLE APARTMENT BUILDING BEING PREMISES NO. 1433 T STREET N.W. WASHINGTON, D. C.

By virtue of a certain deed of trust, dated August 3, 1937, recorded September 2, 1937, in Liber 7146 at folio 355, among the land records of the District of Columbia, and at the request of the party secured thereby, the undersigned trustees will sell at public auction in front of the premises, on FRIDAY, THE 29TH DAY OF APRIL, A. D. 1938, AT 4:30 O'CLOCK P. M., the following described land and premises, situate in the District of Columbia, and designated as and being original lot numbered five (5) in square numbered two hundred and five (205).

TERMS: Sold subject to a prior deed of trust for about $45,000.00, further particulars of which will be announced at time of sale; the purchase price above said trust to be paid in cash. A deposit of $500.00 required. Conveyancing, recording, revenue stamps, etc., at the purchaser's cost. Terms to be complied with within 30 days, otherwise deposit forfeited and the property may be advertised and resold at the discretion of the trustees; or without forfeiting deposit, trustees may avail themselves of any legal or equitable rights against defaulting purchaser.

HERMAN MILLER,
RAYMOND D. EVANS,
Trustees.

P—Ap19,20,21,22,23,25,26,27,28,29.

FUNERAL DIRECTORS

J. WILLIAM LEE'S SONS CO. FUNERAL DIRECTORS. CREMATORIUM 4th and Mass. Ave. N.E. Li. 5200.

The Gawler *Selective* Funeral Plan

Solves a Problem that Worries Many Families

Funeral Costs for Guidance:

Prices of 1000 Consecutive Adult Services, as Selected by Our Patrons:

75	Services	Under $150
132	"	$151 to $250
225	"	$251 to $350
267	"	$351 to $500
140	"	$501 to $600
127	"	$601 to $900
34	"	Above $900

HOW much should be spent for the Funeral is a question you alone decide when you choose Gawler Service.

The Gawler Selective Plan gives you the advantage of selecting from a wide variety of beautiful Funeral Goods—all marked in Plain Prices.

With this protection it is truly easy to arrange for a service to suit your PARTICULAR needs and means. We invite your trust.

LADY ATTENDANTS (Registered Nurse) — CREMATIONS — CHAPEL WITH PIPE ORGAN

Joseph GAWLER'S Sons

A Washington Institution Since 1850

Alfred B. Gawler, William A. Gawler, Walter A. Gawler, Joseph H. Gawler

1750-58 Penn. Ave. N.W. NAtional 5512

Just West of the White House

LOWEST PRICES in the city for many YEARS has made W. W. Chambers one of the LARGEST UNDERTAKERS IN THE WORLD

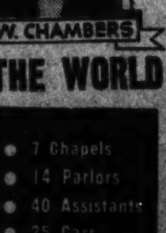

COMPLETE FUNERALS Genuine Chambers Service $75 up

There are others, and good ones . . . but when you have Chambers, you know you have the BEST!

Silk-lined half-couch casket in Silver, or other finishes. Highest Quality, complete $265

• 7 Chapels
• 14 Parlors
• 40 Assistants
• 25 Cars, Hearses and Ambulances
• Every complete Service

In Case of Death, Call Chambers!

The Greater Chambers Co.

THREE BEAUTIFUL FUNERAL HOMES
1400 Chapin St. N.W.—Call CO. 0432
517 11th St. S.E.—Call AT. 6700
918 Cleveland Ave., Riverdale, Md.—Call GReenwood 1531

Post Classified Ads—National 4200

Proposals

COMMISSIONERS D. C., WASHINGTON. April 27, 1938. Sealed proposals will be received at Room 509 District Building until 2 p. m., Eastern Standard Time, May 11, 1938, and then publicly opened, for furnishing about 10,000 tons of bituminous concrete mixture, or alternate. Apply to Chief Clerk, Engineer Department, Room 427, District Building, for proposals and specifications.

PROPOSALS WILL BE RECEIVED BY THE Bureau of Supplies and Accounts, Navy Department, Washington, D. C., until 10 o'clock a. m., May 3, 1938, for furnishing planer and milling machine, ethylene-glycol, and until 10 o'clock a. m., May 6, 1938, for furnishing wire rope, nickel steel bars, to the Navy Yard, Washington, D. C. Apply for proposals to the Bureau of Supplies and Accounts. CHARLES CONARD, Paymaster General of the Navy. 21,28

Legal Notices

ELWOOD H. SEAL and WALTER L. FOWLER, Attorneys for Petitioners.

IN THE DISTRICT COURT OF THE United States for the District of Columbia. In re condemnation of land for the extension of Q street from Foxhall road to Conduit road northwest, in the District of Columbia. District Court No. 2539. Notice and order of publication. Notice is hereby given that the Commissioners of the District of Columbia (pursuant to a certain provision of the act of Congress, approved March 4, 1913, entitled "An Act making appropriations for the expenses of the government of the District of Columbia for the fiscal year ending June 13, 1914, and for other purposes," whereby they are authorized to open, extend, or widen any street avenue, road or highway to conform with the plan of the permanent system of highways in that portion of the District of Columbia outside of the cities of Washington and Georgetown, adopted under the Act of Congress approved March 2, 1893, as amended by the Acts of Congress approved June 28, 1898, and May 28, 1926, respectively, by condemnation under the provisions of subchapter one of Chapter XV of the Code of Law for the District of Columbia, have filed a petition in this court praying the condemnation of the land necessary for the extension of Q street from Foxhall road to Conduit road, northwest, in the District of Columbia, as shown on a map or plat filed with the said petition, as part thereof and praying also that this court empanel a jury in accordance with the law provided for in such cases to assess the damages each owner of land to be taken may sustain by reason of the said extension of Q street from Foxhall road to Conduit road northwest, in the District of Columbia, and the condemnation of the land necessary for the purposes thereof, and to assess the benefits resulting therefrom, plus all or any part of the costs and expenses of said proceedings, upon any lands which the jury may find will be benefited, as provided for in and by the aforesaid Act of Congress approved May 28, 1926. It is by the court this 18th day of April, 1938, ordered: That all persons having any interest in these proceedings be and they are hereby warned and command to appear in this court on or before the 18th day of June, 1938, at 10 o'clock a. m., and continue in attendance until the court shall have made its final order ratifying and confirming the award of damages and the assessment of benefits of the jury to be empaneled and sworn herein; and it is further ordered that a copy of this notice and order be published twice a week for two successive weeks in the Washington Evening Star, The Washington Post and the Washington Herald, newspapers published in the said District, commencing at least twenty days before the said 18th day of June, 1938. It is further ordered that a copy of this notice and order be served by the United States marshal, or his deputies, upon each of the owners of the fee of the land to be condemned herein, as may be found by the said marshal, or his deputies, within the District of Columbia, and upon the tenants and occupants of the same, before the said 18th day of June, 1938. By the court. O. R. LUHRING, Justice. A true copy. Test: (Seal.) CHARLES E. STEWART, Clerk. By H. B. DERTZBAUGH, Assistant Clerk. 20,21,27,28

The Washington Post

CLASSIFIED ADVERTISING LOCAL RATES

For Washington and Points Within 50 Miles of the District of Columbia

The following rates are for consecutive insertions:

1 time ...... 19c per line.
3 times ...... 18c per line.
7 times ...... 15c per line.
15 times ...... 13c per line.

The one-time rate applies on skip ads or irregular insertions.

OUT-OF-TOWN RATES.

Ads from points more than 50 miles from the District of Columbia are: 1 time, 21c per line; 3 times, 20c per line; 7 times, within 30 days, 17c per line.

When computing the cost of an ad kindly estimate 5½ average words to a line.

Rates for special classification and yearly contracts furnished upon request.

The Washington Post reserves the right to edit, revise or reject any classified advertising.

Misclassification of ads not permitted.

The Washington Post will not be responsible for more than one incorrect insertion on any order.

Kill Orders or Corrections before insertions (excepting Death Notices) cannot be made unless ordered before 6 p. m. daily or 4 p. m. Saturday for Sunday.

The Washington Post strives at all times to prevent insertion of fraudulent or misleading advertisements.

Information concerning any ad that proves misleading or fraudulent will be appreciated.

Phone NATIONAL 4200

Ask For An Ad-Writer

THESE DRUG STORES WILL TAKE YOUR WANT AD. DAY AND NIGHT.
Suter's Drug Store. 1841 Columbia Road.
Park View Pharmacy. Georgia Ave. and Park Road.
O'Donnell's Drug Store. Wisconsin Ave and P St.
The Jolson Pharmacy, Inc. 5000 First St. N.W.
The Chevy Chase Pharmacy. 5510 Connecticut Ave.
Alaska Ave. Pharmacy. 7806 Alaska Ave.
Paul's Drug Store. 901 Fourth St. S.W.

Lost and Found 1

You can phone your "Lost and Found" ads to The Post until 11 p. m. for insertion the following morning. ("Found" ads are published free.)

AIREDALE, gray curly coat, red tuft hair on top of head; bad eye. Reward. Call WIsconsin 4148.

BAG—Blue silk, near Tivoli; glasses, small change, cosmetics. Reward. GE. 5422.

CHOW DOG, female, brown; vicinity Pa. ave. and L st. nw., reward. 1938 9th st. nw. DU. 0333.

DIAMOND and sapphire bracelet; lost at or between Chevy Chase Club and Hi-Ho Club. Reward. ME. 0316.

DINNER RING, diamond-sapphires, left in ladies' rm., George Mason Hotel, Alex., Monday. Reward. DIstrict 4704.

FOUND—Male mixed spitz, black, white. Mixed collie, white and brown, female. Dachshund, black and tan. Police male, brindle color. D. C. Pound. NA. 6000.

FOX TERRIER—Male, black spot on back, brown eyes. "Dixie." Tag 19678. Reward. NOrth 3006.

FRATERNITY PIN, Chi Psi; name on back. Lost Monday. Liberal reward. COl 7230, Apt. 305.

LADY'S Hamilton wrist watch, A. T. C. on back, lost Sunday, April 24, bet. Cigridge Hotel, 17th and I sts. Reward. ME. 3935.

Post Classified Ads—National 4200.

Personals 3

ARE YOU SELF-CONSCIOUS in your social, business or professional life? If so, this negative quality in your personality can be overcome quickly and permanently. Call Miss Weed, POt. 5898-J.

BETTER Health Studio—Colds and chronic pains treated. Trained nurse. PO. 4731.

FALSE TEETH REPAIRS while U wait. Emergency Laboratories, 605 14th st. nw., Room 601. MEt. 1433.

HEMORRHOIDS (piles) eradicated by my own methods; results effective for a lifetime or money back. Write for booklet. No drugs or surgery. DR. SOMMERWERCK, 1365 Columbia rd. AD. 0388.

NURSE—Companion (white); will travel. Excellent personal references. Call Reid's Employment Agency, NO. 8781.

FEET HURT?LEGS TIRED? A pair of FEATHERWEIGHT ARCH SUPPORTS will give immediate relief. SEAMAN & BRINER DURYEA BLDG. ME. 2902.

Motor Travel 10

MOTORING California May 1; take one; references. LOcust 28-F-3.

Help—Female 11

Women—If you don't find your position in the Help Wanted Column today—place a "Situations Wanted" Ad in The Post. 4 1-time ad costs only 36 cents.

GIRL (white), between 20-35; general housework and cooking; references; must live in. EM. 6267.

MANICURIST—Experienced, at once. Apply 1456 P st. nw., Foto's Barber Shop. Must have tools.

PRESS OPERATOR—Must be experienced in coats and uniforms. Quick service Laundry, 1016 Bladensburg rd. ne.

STENOGRAPHER, TYPIST, bookkeepers needed daily; current openings. Visit PERSONNEL SERVICE, 1311 G st. nw.

WOMEN, over 30; part-time work. 713 9th st nw.

YOUNG girl familiar in dry cleaning plant. Marking, assorting, inspecting and answering phone. Apply at once. Parkway Cleaners & Dyers, 5010 Conn. ave.

Woman, refined and intelligent, to train as beauty educator. Splendid opportunity for advancement to salaried executive position. Apply 9-12 mornings. Personnel Dept. Dermetics Company 505 Wash. Bldg., 15th St., N. Y. Ave. N.W.

Help—Male 12

Men—If you don't find your position in the Help Wanted Column today—place a "Situations Wanted" Ad in The Post. 4 1-time ad costs only 36 cents.

AGENTS, operators, canvassers—We have over 2,000 fast-selling articles; notions, razor blades, cosmetics, moth supplies. Lowest prices. Nalman Sales Co., 1115 7th st. nw

BARBER (AMERICAN), sober. 916 11th st. se.

BOYS—Between 16 and 19 years of age; with bicycles; apply Postal Telegraph. 1420 New York ave nw. 9 a. m.

BRICKLAYERS—George Washington High School, Alexandria, Va.

COLLECTORS—21-35 years old; for local current accounts; car necessary. See Mr. Murray, Room 410, International Bldg., 1319 F st. nw.

MEN (5), of neat appearance; to work 5 days and 3 evenings weekly; good pay; excellent future. Apply 9-3 or 7:30-8 p. m., Room 210, 1427 Eye st. nw.

SALESMEN for used-car sales force. Automobile sales experience not necessary. Liberal commission. See Mr. Simmons, sales manager, Nash Motors of Washington, 2155 Champlain st. nw.

WE have an opening for a limited number of trained air-conditioning salesmen interested in year round income selling G. E. products. Phone DI. 1070, Mr. Shearman, for appointment, between 8:30 9:30 a. m. or 5-6 p. m.

YOUNG MEN—Need 3 at once; for local circulation campaign; good pay. See Mr. Dixon, Room 409, International Bldg., 1319 F st. nw.

YOUNG MEN (2); special advertising work. Advancement assured. 1317 F st. nw., Room 302.

TAXICAB DRIVERS. Gas drivers, get our new proposition; no down payment; single or double shifts. ARROW CAB CO. 310 M ST. N.E.

Men of Good Character. 21 years of age or over, residing in Washington at least one year, to join new FREE class for hackers' license examination. Call at 4 30 a. m., or ME. 1727

MAKE GOOD MONEY DRIVING CABS SEE MR. CRUZE. BELL CAB CO., 1317 L NW.

Help—Male-Female 13

MARRIED COUPLE—Woman, cook and housework; man, butler and chauffeur. Only those with highest references need apply. Box M-99, Washington Post.

MARRIED couple, reliable, experienced, with references, for services in country house, near Washington. EMerson 1328.

Employment Agencies 14

RUPHER'S Employment Agency can furnish colored domestic help; ref. DE. 3551.

Salesmen-Agents 15

SALESMEN—I have a wonderful proposition for you. See Mr. Scott, Franklin Park Hotel, 4:30 to 6 . m.

Situations—Female 16

RELIABLE colored girl wants part-time or day's work. Reference. 204 T st. nw.

TYPING—CALL RE. 0945.

Situations—Male 17

CHAUFFEUR (col.) wants position; 12 yrs.' exp.; good houseman, gardener. DI. 6652.

MAN (colored) wants work as dishwasher or work of most any kind. DE. 3478-J.

MAN, 25, good education, varied experience. What have you to offer? AD. 2267.

YOUNG married man, good character and refs.; experienced driver; part or full time; or any other work. POt. 2349-M.

YOUNG colored man desires position as store delivery, chauffeur, or porter; exp., ref. and permit. Cousins, 903 R st. nw.

COMPANION. To elderly lady or child. Capable and dependable. Can travel, drive car. Could take entire charge. NA. 2786 No. 210.

Instructions 19

LEARN BEAUTY CULTURE "THE MODERN WAY." Our courses include: Theory and Practice. Modern Methods. Individual Instruction. Live Model Practice. Shop Experience. Employment Service. Special low rates. Easy terms. Start any day. MODERN SCHOOL OF BEAUTY CULTURE. 1317 F St. NW. NAtional 4771.

SHORTHAND, touch typing, bookkeeping, spelling, let. writ., calculating mach. Position. BOYD SCHOOL, 1333 F. NA. 2340.

Wanted Business Opps. 23A

BARBER SHOP wanted to rent or buy; 1 or 2 chair. Box 451, Washington Post.

Money-to-Loan 26

ON diamonds, watches, jewelry, silverware, etc., no adv arrangements neces.; lowest int. rates. Rosslyn Loan Co., Rosslyn, Va.

Personal Loan Cos. 26A

AUTO LOANS TO $300. AYARES SMALL LOAN CO., INC. 7902 Georgia Ave. SH. 3700.

Real Estate Loans 27

4½%, 5% and 5½% Interest. WM. H. SAUNDERS CO., INC. 1519 K St. N.W. DIstrict 1015.

Wanted—To Borrow 29

WANTED—SEVERAL HUNDRED DOLLARS BY YOUNG LADY PERMANENTLY EMPLOYED. Repayment monthly. Best security. Box 461, Washington Post.

Rooms—Furnished 30

A BRIGHT comfortable room, near bath; c. h. w.; serv.; gentlemen. 1733 N st. nw.

A BRIGHT, COOL front room; newly furnished; in private detached home; 2 closets; 1 fare; $15 month. GR. 3639.

A BRIGHT, cool master bedroom, private bath, twin beds. Also 2 conn. rooms, adj. bath. Southern exposure. Private home. 1630 Montague st. nw. GE. 6346.

A LOVELY neighborhood, near Shoreham and Wardman Hotels; priv. home; beaut. rm., adj. bath; gentleman; $20. CO. 6746.

AMERICAN UNIVERSITY PARK—Corner room, private bath and shower; no other guests; gentleman; $25; breakfast optional. EM. 4585.

Continued on Following Page.

Lose Something? Let a Post Want Ad Help You Find It!—Call NA. 4200

Post Classified Ads—National 4200.

Rooms—Furnished 30

Continued From Preceding Page.

AMERICAN University Park—Large front room; private shower bath. CL. 5414.

A MODERN Jewish home; bright single room; a. m. i.; unlim. phone; board opt.; privileges; walking distance. NO. 10233.

AN IDEAL summer location, 2326 19th st. nw. Large rm. with porch, $24; also front single, $15, nr. bath, shower. PO. 3628.

APT. 104, 21 6th st. ne.—One large, well-furnished front room, first floor; two windows; semiprivate bath; also small single room, unusually attractive, $3 and $4 per week.

APT. 72, 1223 Vermont ave. nw. (near Thomas Circle)—Outside well-furnished room; elevator; reas. ME. 4055.

ARIZONA HOTEL (310 C st. nw., 1 square off Pa. ave.)—Neatly furn. rooms; lobby; plenty baths, showers and hot water; $3.50 week up; transients, 50c and 75c.

ATTRACTIVE large front studio room, maid service, unlim. phone; Mount Pleasant cars, bus. 2827 15th st. nw. AD. 6546.

BRIGHTWOOD, 422 Nicholson st. nw.—Private, detached home; well furnished room, next bath, shower; single, $18; double, $22; meals optional. GE. 0942.

BRIGHTWOOD, 5416 13th st. nw.—Front room, private bath; employed couple or gentlemen; breakfast optional. GE. 5634.

C ST. NE., 110 (near Capitol)—Large, cool room, private bath, adj. porch; transp. at door; $7 week. AT. 0022-M.

CALIFORNIA ST., 1873—Sunny front room; suit. 1 or 2. Conv. Reas. NO. 6713.

CATHEDRAL AVE., off Conn. Beautiful frt., 4 windows, bath; quiet priv. home; 15 minutes downtown; gentleman. AD. 3584.

CHAPIN ST. NW., 1434—Large room, 3 windows, next bath; gentleman; $18.

CHEVY CHASE, D. C.—5224 42d st. Single, double rm., double expos.; ideal for summer; priv. mod. home; one blk transp. EM. 7020.

CHEVY CHASE, 3716 Jenifer st. nw., off Conn.—Front room; priv. bath, shower.

CLEVELAND PK. NORTH, 3720 Yuma st. nw.—Comfortable rm., next bath; shower; priv. family; gentleman; bus. CL. 4551.

CLEVELAND PARK, 3647 Veazey st. nw.—Large front room, private bath; $25 single, $30 double; near bus. CL. 3153.

CLIFTON ST. NW., 1343, Apt. 22—Cool room, kitchen privileges; shower. CO. 3189-J.

COLUMBIA RD. NW., 2006, Apt. 6—Delightful room, twin beds, large closet; phone, shower; nice for 2 girls.

COLUMBIA RD. N.W., 1358 Attractive sleeping and h. k. rms. (Sink, range, Frig.) Showers, $2.50 to $6 CO. 4802.

COLUMBIA RD., 1834—$3 wk.; clean outside rms., 4 baths; men. AD. 10313.

COLUMBIA RD. and 18th vic., 1744 Lanier pl. nw.—Attractive, large room; c. h. w.; large closet; $20 month.

COMFORTABLE fr. rm.; employed couple or 2 students; near transp. NO. 6709.

DOWNTOWN, 1704 M St. N.W.—Attractive, bright front studio room; also comfortable single; unlimited phone. ME. 5681.

DUPONT CIRCLE (1807 19th St. N.W.)—Newly decorated bed-living room, private porch; adj. semipriv. bath; private home.

DUPONT CIRCLE, 1811 19th st. nw.—2 cool front rooms, next bath; c. h. w.; reas. Also basement l. h. k. room; private entrance. DUpont 9539.

DUPONT CIRCLE (1747 P st. nw.)—Cool, bright single or double room, in physician's home; every conv.; gent.; reas.

DUPONT CIRCLE VIC., 1719 Riggs pl. nw. bet. 18th and N. H. ave.—Well appointed home; insulated for summer comfort; home privileges; pleas. lge. rm.; ideal for business woman; $30; double, $20 each.

DUPONT CIRCLE, 1419 20th St. NW.—Desirable, well-kept studio room, next bath, $25 month. PO. 2257.

DUPONT CIRCLE vicinity (1821 19th st. nw.)—Newly decorated room, twin beds; innerspring mattresses; fireplace; large closet; southern exposure; unlim. phone.

E ST. NE., 1119—Newly furnished room, private home; gentleman. AT. 9247-J.

EXTRA large room, suitable for 2 or 3; 2 closets. Phone in room; walking distance. Very reas. 1770 Church st. nw.

EYE ST. NW., 1735—"The Diplomat;" Unusually large twin bedroom running water; $35; also cozy single room, $22.

HAMILTON ST. NW., 60 (corner New Hampshire Ave. NW.)—Large front rm., next bath; new home; $25 for 2; wonderful transportation. RAnd. 5218.

IRVING ST. NW., 1716—Private home; nicely furn. liv. rm., bedrm., bath, gar.

IRVING ST. NW., 1644—Dble., single rms.; newly furn.; 2nd fl. Reasonable. AD. 4005.

K ST. NW., 1921—Very attractive large room; twin beds; adjoining bath; $30 mo.

K ST. NW., 1746, Apt. 56—Large bed-living room for 1 or 2; unlimited phone; shower; 24-hour elevator. ME. 2547.

KENYON ST. NW., 1810—Delightful room for gentleman; semi-private bath; unlimited phone.

L ST. NW., 1347—Suite, 2d floor; living rm., bedrm., dinette, kitchen; fully furn. for h. k.; 2 adults; $11 weekly.

L ST. NW., 1402—Single room, private bath, hot and cold water; maid service; gentlemen only. NAt. 3877.

L ST. NW., 1322—Clean, double and single rms. Some with kitchenettes, $3-$7.

M ST. NE., 615—Newly furnished front rm., twin beds; next bath; Kelvinator. Also single rm. innerspring mattress; half block transp. LI. 4184-J.

MASS. AVE. NW., 1016—2nd floor; cool l. h. k. room, $7 wk. Also single room, $3. Maid service. Downtown.

MONROE ST. NW., 1324, Apt. 32—Large, attractive outside room, 2 closets; $20 single, $15 each double. CO. 0429-M.

MT. PLEASANT, near Rock Creek Pk.—Air-conditioned detached home; large room; $30 single; $25 double; maid service. CO. 6789.

PARK RD. NW., 1822—Comf., well furn., 2d floor room. Employed person; $15.

PARK RD. NW., 2033—Opposite Rock Creek Pk., room with porch, priv. bath, shower; inner-spring mattress; $20; gentleman.

PETWORTH, off Georgia Ave.—Beautiful single room; $15 month. CO. 7777.

QUINCY ST. NW., 1330—South room, inclosed porch, semibath; 2 beds; $3.50 ea.

"WYOMING," Apt. 124; 2022 Columbia rd. nw.—Priv. bath, priv. family. Gentleman.

NICE LARGE ROOM, well furn.; suitable 2 or 3 adults; reasonable. ADams 4836-J.

O ST. NW., 1008—2 nicely furnished rooms for housekeeping; private bath.

P ST. NW., 1704—Bed-living room, next bath; lady; $20; walking distance.

PARK RD. NW., 1867—Small studio room; cross-ventilation; southern front; $12.50; near bus and car line. AD. 3343.

THE WESTMINSTER (1607 17th st. nw)—Lovely front rm., running water; $8. Twin beds, $9; others, $7; private baths, $9; singles, $5 and $6. Showers, elevator.

TWO bright rooms, 2d floor, private bath; plenty ventilation; refined private home. 325 1st st. se. AT. 8251-W.

VARNUM ST. NW., 1512—Gentleman; shower bath; phone; priv. family (Protestant).

VARNUM ST. NW., 1514—Large front room private shower; $25. Also bed-sitting room; new innerspring mat.; $16.

WALKING DISTANCE—1406 16th st. nw. 3 double, 1 single; new furniture; gentlemen preferred; board optional.

WARDMAN PARK vicinity, 2813 27th st. nw.—Comfortable single room with porch, c. h. w.; unlimited phone. AD. 8037.

WEBSTER ST. NW., 636—Cool neighborhood; 20 min. downtown; front rm., twin beds; radio; $12.50 ea.; priv. home. CO. 8750.

7TH ST. NE., 1020—2 or 3 room apt. 1st floor; sink in kitchen. Reasonable.

9TH ST. NW., 1116, Downtown—Sgle. and dble. rooms; quiet house; men; $2.50 up.

13TH ST. NW. 1114 (Downtown)—Newly furn. dec. Rooms $3.50 week up.

17TH ST. NW., 1230—Newly decorated rms., $6 double; $3.50 single; maid service.

310 15TH ST. NE.—2 front rooms for l. h. k.; $25; also double bedroom, $4.

253 16TH ST. SE.—1 room, kitchenette; neatly furn.; semi-bath; adults preferred.

MERRILL MANSIONS.
1361 Fairmont st. nw., attract. apt., folding kitchenette; elec. ref.; rooms with bath; reas.

THE VIVIAN 1723 G St. N.W.—100 single and double rooms, $5.50 to $12 weekly; equipped with modernistic furniture, Venetian blinds; 24-hour switchboard, elevator, maid service; plenty of hot water; near showers; within walking distance downtown.

HOTEL INN 606 9th st. nw. $1-$1.50 per day; $6 up weekly.

LOGAN Hotel, 13th st. and Logan Cir. Rms., dble. & sgle. $6 to $12.

Furn. or Unfurn. 31

AMERICAN University Park, plenty room, all home privileges to proper employed couple. CL. 8380, a. m. only.

BROOKLAND, 1427 Monroe ne. Cool studio rm., kit.; bus at door; $32. NO. 0541-J.

TWO rooms, enclosed sun porch; sink; Frigidaire; $35. unf.; $42.50. furn; gentiles; near bus. 416 Shepherd st. nw.

Post Classified Ads—National 4200.

Furn. or Unfurn. 31

COLORED (414 T St. N.W.)—A large back room with porch; kitchen privileges. Also a small room. NO. 4494.

Rooms—Unfurnished 32

PARK RD. NW., 1325—2 large rooms with private bath; quiet home; electricity furnished; unlimited phone.

COLORED—1238 Irving st. nw. 1 to 3 rooms kitchen, tile bath. Gas. Electricity. COl. 0659 after 3 p. m.

Suburban Rooms 33

ARLINGTON, VA.—Lovely room. Conn. bath. Conv. to bus. $25. WA. 7894.

ARUNDEL AVE., 66—New detached home; bright, cool room; private lavatory, entrance; on bus line; $30 mo. GR. 1323-J.

Room and Board 34

A BRIGHT 2d-floor front room, twin beds; also triple room; southern exposure; private bath. 1327 16th st. nw.

ATTENTION, young men. Parisian family offers studio room and opportunity to practice French; reasonable. PO. 0458.

ATTRACTIVE guest house; downtown location; desirable rooms; homelike comfort; good meals; $33 to $40; transients accommodated. 1124 12th st. nw. ME. 7408.

CONN. AVE. at Cathedral (2850 27th st. nw.)—Ideal for summer; master bedroom, semipriv. bath, shower; reas. CO. 5787.

DOWNTOWN—1307 Rhode Island Ave. NW. —Double rm. for 2, $30 ea.; single rm., $35; southern meals. POt. 1215.

DUPONT CIRCLE (2131 Mass. Ave. N.W.) —Cheerful single; also have opening for young lady to share lovely large room, private bath and shower, with young lady Govt. clerk; excellent meals; enjoy the summer with several other young people in this lovely, cool ex-embassy home; prices will happily surprise you. DUpont 9404.

DUPONT CIRCLE vicinity (1821 19th St. N.W.)—Attrac. room, twin beds; south. exp.; unlim. phone; home-cooked meals.

DUPONT CIRCLE (1829 Mass. ave.)—Newly furn. rm., twin beds, priv. bath; unlim. phone; horse cooking. NO. 2321.

KENNEDY ST. NW., 1409—Cool for summer. Well appointed home, near 16th st. reservoir. Best home cooking. GE. 8303.

MARYLAND AVE. NE., 326—Cool front rm.; Southern cooking; $28 mo. AT. 3235.

MASSACHUSETTS AVE. NW., 1776—A distinctive home for young people in an unsurpassed location; reasonable.

PA. AVE. NW., 2402—Lovely single, double rms.; twin beds; excel. meals, family style; walk. distance; gentlemen; $30 mo.

14TH ST. NW., 3514—Corner rm., twin beds, $30 mo. ea. Single bed-living room, $33 mo. Unlimited phone. CO. 3954.

15TH ST. NW., 1320—Attractive, cool 2nd floor room, twin beds; excellent meals. Walking distance; $35 ea. PO. 5176-J.

17TH ST. NW., 1030—Vacancy for young lady; lovely room, twin beds. $34.

FLETCHER ARMS
1726 NEW HAMPSHIRE AVE. N.W.
2d-floor corner room, twin beds; also 2 singles for young men; $45 mo.

THE MANSION CLUB
2230 Mass. ave. nw. Beautiful studio bedrooms, arranged for young people desiring to entertain friends; very reasonable rate and delicious food.

Children Boarded 35

WORKING MOTHERS—Best care, white children, day or week. Near schools, churches. Doctor and city refs. NO. 6709.

Apartments—Furnished 45

APARTMENTS of all sizes and prices can be secured through the OWENS REALTY CO., ME. 3683.

A PRIV. ENTR.—3 rooms, kit, bath. 2501 Queens Chapel rd. ne. NO. 5673-W.

ATTRACTIVE clean 2-room apt.; reasonable; adults. 1011 K st. nw.

ATTRACTIVE Georgetown apt., 2 rms., kit., bath; May 4-Sept. 15; $60 mo. Mammoth Oak Gardens, 1609 31st, Apt. 107. NO. 5867-J or res. mgr.

BEAUTIFULLY furn., 3 attractive rooms; private bath; overstuffed furn.; nr. cars and bus lines; $55. 1654 Park rd. nw.

CALVERT ST. N.W., 1918—Attractive newly dec. one and two rm. porch, large closet, bath, shower, gas, elec. refrig. AD. 4914.

CLEAN, sunny, quiet; 1307 Fairmont st. nw. Cont. h. w. Frigidaire, pvt. b. Suitable for 2 or 3 adults.

CLOSING lease at ½ price from May 1-15; foyer, liv. rm., kit., b.; compl. furn. Hotel serv. Stoneleigh Ct. NA. 2286. Apt. 714.

COMPLETELY furn., private apt., second floor. Large liv. room, bedroom (double bed), sleeping porch (twin beds), mod. furn.; kitchen, linens, tiled bath, garage. Convenient Capitol, Navy Yard, Pa. ave. cars; suitable 3 adults. References. 1435 Potomac ave. se. LIncoln 3189-M.

COMPLETELY furnished for housekeeping. 3 nice large bright rooms; Frigid.; adults; $45. 920 23rd st. nw. WE. 1687.

COOL corner apt. (off Conn. ave.), completely furn.; 3 rooms (2 bedrooms), kit., dinette, bath; suitable 3 or 4; gentiles. CLev. 5774, after 6:30.

DOWNTOWN—Sublet 60 days; living room, bedroom, kitchenette, bath; girls or married couple; switchboard serv. References required. REpublic 0645, Apt. 705, bet. 5:30-6:30.

DUPONT CIRCLE, 1739 P st. nw.—2 and 3 rm. apts.; attractive and very clean; all with sinks; c. h. w.; 1st floor; new management; $50 ea. NOrth 9784.

COLUMBIA RD. NW., 1337—2 rooms, kitchenette, semiprivate bath back porch.

EXCEPTIONALLY beautiful apt. 3 spacious rooms, priv. bath. 3 expos. Pleasant surroundings. Adults. 624 East Capitol st.

FAIRMONT ST. NW., 1335—Entire 3d floor, 3 rooms and bath, frigidaire; c.h.w.; $45. ADams 5781.

DOWNTOWN—1129 11th st. nw.—1st fl. 2-room apt. $8 wk. DI. 0734.

H ST. NW., 485—2 rooms, heat, light, gas and linens. $8 per week.

K ST. NE., 211—One room, kit., semi-priv. bath. ATl. 8810.

KENYON ST. NW., 1811—2-rm., kit., dinette, bath; modern furn.; ht. controlled range; new inner. mat.; Frigid.; gas, elec. incl.; thru No. & So. expos. Janitor service. Gentiles only. AD. 2704.

LADY or Govt. couple share attract. apt. N.W. sect. Reas. AD. 0791-M.

MASS. AVE. SE., 1612—4 rms., bath everything furn.; adults; ref. req. LI. 5625-J.

MASS. AVE. NE., 1009—Recently decorated front, 2-room apartment; gas, electricity; $30 month.

N ST. NW., 2020—Large front living room, bedroom, kitchen and bath; frigidaire; gas, electric.

NEAR DUPONT CIRCLE, 1724 P ST. N.W. One room, kitchen, private bath; newly decorated, $45. POtomac 2373.

ONE ROOM, bath; everything furn.; sublet, $35. 3222 Wisconsin ave., Apt. 4-A.

PARK RD., N.W., 1451, Milo Manor—1 rm., kit., din., b.; new furn. by Peerless, $50.

R. I. AVE. NE., 200, Apt. 109—Sublease very well furnished; 2 rooms, kit., bath; garage; gas, elec. refrigeration; $75. See resident manager.

Several attractive furnished apartments now available.
The Cavalier
3500 Fourteenth Street, N. W.
Fred E. Foster, Mgr.

Air Cooled
Choice unit consisting of foyer, living room and bath. Tastefully and completely furnished in the latest mode. Many unusual features including cafe, club rooms, roof garden, etc.
Inquire at desk.
2929 Conn. Ave.

APPLE MARY — By Martha Orr

Post Classified Ads—National 4200.

Apartments—Furnished 45

THE BOND, 1230 New Hampshire Ave.—2 rooms, kitchen and bath, $65. Elevator. Frigidaire. DI. 4790.

WESTCHESTER APTS.—Apt. 348-B; sublet. Beautifully furnished (furnishings privately owned); 2 rooms, dining alcove and bath; $100; see manager, or call Cmdr. Creighton. DIs. 2900, Ext. 698.

14TH ST. NW., 2544—1, 2 rms., k.; Frig.; gas, elec.; $8-$13 wk.; studio, $5; janitor.

19TH ST. NW., 2305—3 large rooms, priv. bath; frigid.; complete hotel service. $60 mo.

3656 WARDER ST. NW.—1 room, kitchen, bath; gas, elec. refrig., phone included; $40. ADams 8358 after 6.

London Hall, Apt. Hotel.
1133 13th st. nw—Bed-living rm., dressing rm., kit., bath, elec., gas, linen, Frigid.; $15 up week; $47.50 up mo. NAtl. 9010.

Francis Scott Key, Apt. Hotel
20th and F sts. nw.—1 room, kit., bath, completely furn.; linens, silver; Frigidaire. Day, week, month. NAtional 5425.

Furn. or Unfurn. 46

CLIFTON MANOR—2514 14th st. nw.—Mod. bldg.; 1 and 2 rooms, kit., bath with shower; elevator. $35 to $55.

FLEETWOOD
3707 WOODLEY RD. N.W.
High elevation; southern exposure; 1 and 2 bedrooms, living room, dinette, kitchen, bath; refrig. free. CL. 0615.

Apartments—Unfurn. 47

ALEXANDRIA, Va.—120 E. Chestnut st., across from new George Washington High School; spacious living room, bedroom, kitchen, dinette, bath, back porch; refg.; res. mgr. or call C. M. PLUNKERT & Co. NA. 0652. 1 Thomas Circle.

ANACOSTIA—Duplex. 2011 16th st. se. 3 rooms, kitchen, bath, porch; gas heat, refrigeration; $42.50. Inquire Apt. 1 or 3.

A ST. SE., 1726—2 rooms, kit., bath. Heat, light, gas, furn. Reasonable. Adults only. LIncoln 3430-W.

AVAIL. JUNE 1: Army officer; 6-rm. apt., 2540 Mass. ave.; 3 bedrms., 2 baths, 2 porches, 3 closets; 4th floor; overlooking park; garage in basement. PO. 1760.

BRAND-NEW—4 rms., bath, porch; storage; Takoma Pk., Md.; couple; $50, SH. 4107-J.

BRAND NEW—Avondale st., Bethesda (east of 7000 Wisconsin ave.). 2 rooms, kitchen, bath, refrigeration, porch; $55; open. NAtional 0714.

CONN. AVE. and S st. nw. 2 cozy rooms, kitchen, bath; walking distance of all depts.; $40. CL. 2020.

DOWNTOWN, 1131 15th St. NW.—1 room, kitchen, private bath. Frigidaire, gas heat, hot water, $35. NO. 10269.

DUPLEX Apartments, 2 rms. dinette, kit. bath. Large porch, yard. $38.00 up. Keys 1770 E st. ne. J. A. Jordan. Cle. 2726.

F ST. NE., 608—3 rms., kit., bath; Electrolux; entire 2d floor; reas. AT. 2319-W.

GLOVER PARK, 2325 37th st. nw.—3 rms., b.; elec. refg.; sun pch.; $59.50. AD. 3378.

IF YOU'RE TIRED OF LIVING IN cramped quarters, can't stand summer heat, never see green lawns and shady trees, move to RANDALL MANSIONS, 19TH AND LAMONT STS., overlooking Rock Creek Park. Delightful corner apartment available; large rooms, paneled walls, southern and western exposures assure cool summer breezes; all this for only $55.00 per month.

IRVING ST. NW., 1467—3 rooms, kit., b., reception hall, frigid. All outside. $35.50. Also 2 rms., kit., b. Newly dec. CO. 1860-J.

L ST. SE., 823—Near Navy Yard. 2 rooms, kitchenette and bath; elec., gas, h.-w. h. incl.; $31.50.

LYMAN PL. NE., 1630—3 rooms, kitchen and bath, $50. 2 rooms, kitchen and bath, $40-$44. Heat, hot water; refrigeration on house current; see janitor.

M ST. NE., 1802—3 rooms, newly decorated, kitchen and private bath; table top gas range, cabinet sink; 6 cu. ft. electric refrigerator; closets in all rooms; including gas, heat, light and refrigeration; hot water at all times; $45; adults. LI. 1747.

MUST SUBLET for remainder of lease, desirable 2 rms., unfurn. apt. 20% discount. Apt. 112, the Ritz, 1631 Euclid nw.

NAVAL VILLAGE 2431 E St. N.W.—2 rms., kit., dinette, priv. bath; c.h.w.; refrig.; janitor service; walk. distance, WE. 0147.

NEW HOME, N.W. section—3 rms., kit., bath; all utilities incl.; $65. RA. 4022.

ONE TWO rooms, kitchen, dinette and bath; completely modern apartments. 930 Randolph st. nw.

QUEENS CHAPEL RD. NE., 2501—2 large rms., kit., b.; a.m.i.; $38. NO. 5673-W.

SEVERAL desirable apartments available. RANDALL H. HAGNER & CO., INC. 1321 Conn. Ave. DEcatur 3600.

TAKOMA PARK, MD., 222 Maple ave.—3 rooms, kitchen, bath, sleeping porch; conveniently located schools and transportation; rental, $40. SH. 2693.

TRINIDAD (1310 Queen St. N.E.)—Semi-detached; bright, newly dec. apt.; 2 rms. Scr. porch, kit., priv. bath; refrig.; gas, elec.; c. h. w.; heat furn. Adults. $42.

UNUSUALLY attractive, quiet apt., 2nd floor; 2-family detached; new; 2 rooms, sun parlor, large kitchen, bath; a. m. i.; gar.; reas. to desirable adults; restricted neigh.; ½ blk. cars; yard entirely separate. Ap. 3106 S. Dak. ave. ne. NO. 5633.

VERY DESIRABLE 1 and 2 room apts.; in newly reconditioned building; convenient to shopping district and only 10 minutes downtown; electric refrigeration. See janitor or phone NA. 2185.

THE ROYAL APTS.
14th and Girard Sts. N.W.

3RD ST. NW., 4821—2 bedrms., living-rm., kit., dinette, bath; all mod.; front rear yds.; $53-$55. Apts. 1 & 3. STerling 9558.

1104 HOLBROOK ST. N.E., Apt. 2—Three rooms, bath, back porch, cellar. Heat and hot water furnished. Apply PENN REALTY CORP., 474 K st. nw. MEtro. 1283.

3400 F ST. NW.—1 rm., dinette, kit.; incl. frig., gas, elec.; $38.50. WE. 0868 after 5.

GEORGETOWN.
4 rooms and tile bath; apt. in excellent condition; $40.
J. LEO KOLB, INC.
1237 Wisc. Ave. WEst 0002.

1717 COLUMBIA RD. N.W.
3 rooms, kitchen, bath, porch..... $55
ELECTRIC REFRIGERATION.
TYLER & RUTHERFORD, INC.
1512 L St. N.W. NA. 0475.

NEW HAMPSHIRE APARTMENTS
3800 New Hampshire Ave.
Convenient *to everything!*
Here's the location you've been seeking . . . just the right distance from schools, shops, theaters, churches, transportation. Newly modernized.
RENTALS BEGIN AT— $52.50
Including Gas and Electricity
Two rooms, kitchen, bath with shower, solarium or large screened porch. Magic Chef Gas Range, electric refrigeration. Modern fireproof building with elevator. Newly redecorated.
SEE RESIDENT MANAGER

Post Classified Ads—National 4200.

Apartments—Unfurn. 47

3 LARGE ROOMS, 4 closets, dinette, new mod. kitchen, bath; newly dec.; $57.50. Gentiles only. 3701 13th st. nw.

1702 SUMMIT PL. N.W.
Two rooms, kitchen, dinette and bath. $47.50. Electric refrigeration on house current. Resident manager. ADams 10480.

ONLY $47.50—104 19TH ST. S.E.
New front apt., large living room, bedroom, kit., dinette; heat and h. w. furn. Also 2-bedroom apt., only $53.50.
J. B. SHAPIRO CO., INC.
1018 Vermont Ave. N.W. RE. 0225.

3 RIGGS COURT, N.W.
Just off Dupont Circle, adjacent to Riggs Bank Building. Studio apartment of 2 rooms, kitchen, bath, porch and fireplace. $65.00. Call Mr. REED, District 9486.

1 MONTH'S FREE RENT
THE SALUDA, 1101 Euclid St. N.W.
2 and 3 rooms, kitchen and bath; some with porches; electric refrigeration free; newly decorated; $40.00 to $50.00.
HARRY LUSTINE
819 11th St. N.W. NA. 2844.

1832 BILTMORE ST. N.W.
4 rooms, kitchen and bath.

1321 & 1329 BELMONT ST.
1 room, kitchen, bath, a. a. Murphy bed $32.50
SHANNON & LUCHS CO.,
1505 H St. NW. NAtional 2345.

2316 F ST. N.W.
1 room, kitchen and bath..$30.00
See Janitor.

SUMMIT
1316 EUCLID ST. N.W.
FRONT 2ND FLOOR
All outside rooms; 2 bedrooms, living room with den, dining room, large hall, bath with shower, kitchen, pantry, ample closet space, screened porch; refrigeration free; rent unusually reasonable. $75. Apply janitor.

1763 COLUMBIA RD.,
"THE IMPERIAL."
Near 18th and Columbia Rd.
2 rooms, kitchen and bath $52.50
4 rooms, kitchen and bath $80.00
Elevator. Resident Manager.
H. L. RUST CO.,
1001 15th St. N.W. NAtl. 8100.

1831 CALIFORNIA ST. N.W.
4 rooms, kit., bath; G. E. refrig.; $52.50.

RESERVE NOW
Rent Commences May 1st
MOVE AT YOUR CONVENIENCE.
Rent includes elec. for light and refrig.; also gas for cooking. This makes a saving of $4 or more per month.
$40.00—Liv. rm., bedr., kit., bath, hall.
$42.50—Liv. rm., bdr., kit., b., hall, pch.
$56.00—2 bedrms., foyer, liv. rm., kit., bath; 3 expos.
Elevator. Res. Mgr. ADams 9833.

$40 3707 10th st. ne., Apt. 3—4 rms., bath, porch; all outside; Electrolux; reas. O. W. Hammond, 2523 13th st. nw.

$35 303 MD. AVE. NE.—3 rooms, kitchenette, private bath; 3 closets; gas, elec., c. h. w. incl.; adults.

THE PARKADE
1457 PARK RD. N.W.
1 room and bath $32.00
2 rooms, dinette, kitchen and bath $57.50
Five-story elevator building.
Resident Manager. ADams 0289.

1848 COLUMBIA RD. N.W.
1 rm., kitchen, bath, dress alcove, $42.50.
2 rooms, kitchen, bath, $47.50.
New stoves and refrigerators.

1483 NEWTON ST. N.W.
2 rooms, kitchen and bath, front. $50.00
GEORGE F. HANE, INC.
1422 F St. N.W. NA. 3964.

3501 13TH STREET N.W.
"STRATHMORE."
At the corner of 13th and Monroe. Large, modern apartment building with lovely lobby. Elevator. FREE REFRIGERATION. Near 14th and Park Road. Cool, newly modernized units of 2 rooms, kitchen, alcove and bath .... $47.50 Up
Resident Manager, COlumbia 2653.
THE AMERICAN CO.
807 15th St. NA. 8032.

2627 ADAMS MILL RD.,
"THE AVALON."
Near 18th and Columbia Rd. and Park Entrance.
4 rooms, kitchen and bath $60.00
Refrigeration on House.
H. L. RUST CO.,
1001 15th St. N.W. NAtl. 8100.

HAMPTON COURTS
2013 New Hampshire Ave. N.W.
2 rooms, kitchen and bath, $52.50 Up
3 rooms, kitchen and bath, double exposure $75.00
Refrigeration on house current. 24-hour elevator and switchboard service. Convenient to stores, schools and transportation. Resident manager. POtomac 4290.

RENTS REDUCED!
THE COLCORD
310 East Capitol St.
1 room, kitchen and bath.... $35
2 rooms, kitchen and bath.... $45
Open for Inspection
John F. Donohoe & Sons
314 Penna. Ave. S.E.
Lincoln 0085

Post Classified Ads—National 4200.

Apartments—Unfurn. 47

233 KENTUCKY AVE. S.E.
3 and 4 room apartments. Newly decorated. Reasonable rents. Heat and janitor service.
OPEN FOR INSPECTION.
JOHN F. DONOHOE & SONS,
314 Pa. Ave. S.E. LIncoln 0084.

THE CAVALIER,
3500 14th St. N.W. COlumbia 3600.
A delightful apartment with southwesterly exposure, that is cool in summer. 2 bedrooms, living room, dining room, glass-enclosed sun porch, kitchen and bath with built-in tub and shower. Large foyer. Plenty of closets. In excellent condition. Frigidaire on house current. 24-hour elevator and switchboard service. Call our rental manager for further particulars.

1860 CALIF. ST. N.W.
3 rooms, kitchen, bath and inclosed porch; $55.
Resident Manager, DE. 0018.
UNION INVESTMENT CO. NA. 5836.

SOUTH HIGHVIEW,
2505 13th St. N.W.
3 rooms, kit., bath, porch, Murphy bed. High, cool elevation, overlooking city.

THE CHALFONTE
1601 Argonne Pl. N.W.
At Harvard St., Zoological Park Entrance.
1 room, dinette, kitchen and bath $45.00
2 rooms, dinette, kitchen and bath .... $55.00 Up
2-room apt. has Murphy bed closet suitable for 4 persons.
Some With Porches.
24-hour service and switchboard service. Dining room, beauty parlor and valet shop in the building. Direct line to taxi stand and stores. Resident Manager. ADams 8710.

1474 COLUMBIA RD.,
"THE MAYCROFT."
2 rooms, kitchen and bath $55.00
Refrigeration on House. Elevator. Resident Manager.
H. L. RUST CO.,
1001 15th St. N.W. NAtl. 8100.

$37.50.
Attractive 2 rooms, kitchen and bath apartment. Free cooking gas and refrigeration included in extremely low rental. 1949 4th st. ne.
WAGGAMAN-BRAWNER,
1700 Eye St. N.W. MEt. 3860.

2517 MOZART PL. N.W.
(Bet. 16th and 17th, Euclid and Col. Rd.)
2 rooms, kitchen and bath $67.50
Gas and Electricity Included in Rent. Resident Manager.
H. L. RUST CO.,
1001 15th St. N.W. NAtl. 8100.

Post Classified Ads—National 4200.

Apartments—Unfurn. 47

2714 QUARRY RD. N.W.
$45.00 ½ st. west of 18th and Col. rd. 2 rms., kit., bath; free elec. refrig.; convenient location. See janitor.

1434 HARVARD ST. N.W.
"HARTFORD COURTS."
(½ block from 14th Street Shoppes.)
2 and 3 rooms, kitchen, bath, breakfast room and porch, $32.50 and $62.50. Electric Refrigeration.
Resident Manager, MRS. HENRY, AD. 8610.
GOSS REALTY CO.,
1409 Eye St. N.W. NA. 1383.

$45 1809 BELMONT RD.
2 rooms, kitchen and bath; very conveniently located; excellent condition. Electric refrigeration.
National Mortgage & Inv. Corp.
NA. 5833. 1312 N. Y. Ave.

THE FARADAY
1460 IRVING ST. N.W.
1 room, kitchen, dinette and bath $40.00
Murphy bed closet; refrigeration on house current; 3-story elevator building.
PHILIP P. PEYSER & CO.,
1024 Investment Bldg. Dis. 3740.

Clifton Terrace
14th St. N.W. at Clifton
Ideally located on the hill, opposite Central High School; ten minutes to the heart of town.
Large, completely redecorated rooms with unobstructed views. Cool in summer.
2 Rooms, Kitchen and Bath
24-hour elevator and switchboard service. Large playground for your children.
Resident Manager
$47.50 UP
H. L. RUST CO.

2929 Connecticut Ave.
"AN ADDRESS OF CHARACTER"
COOL!
You can really live this summer at 2929 Connecticut Avenue . . . an AIR COOLED, modern apartment home with unusual recreational facilities including a cool roof garden with pergola, clubrooms, handball court and restaurant. Apartments of two rooms, kitchen and bath, now available, are moderately priced. A location preferred by families of discriminating taste who are accustomed to the finest living. Yes, IT'S COOL . . . at 2929 Connecticut Avenue.

The Longfellow
5521 COLORADO AVENUE N.W.
A Modern Fireproof Elevator Apartment Building in the Heart of the Fashionable 16th Street Heights area—cafe and beauty parlor—convenient to stores, bus and street cars—graded and high schools, Rock Creek Park Tennis Courts and Golf Course.
Two Rooms, Kitchen, Dinette, Solarium with Concealed Bed and Bath with Shower.
One Room, Kitchen, Dinette, Dressing Closet with Roll-Away Bed. Now available.
featuring Parquet Floors, Custom-Built Kitchen Cabinets, Table-Top Gas Ranges, Electric Exhaust Fans, Ventilating Doors.
★ REASONABLE RENTALS
Include Gas, Electricity and Refrigeration
SEE RESIDENT MANAGER

LIVE BETTER—PAY LESS!
Economy
APARTMENTS
930-940-950 RANDOLPH ST. N.W.
Conveniently Located—Completely Modern
The modern conveniences you demand—the good neighborhood you've been seeking—the spaciousness you desire—all are available at a cost within your budget.
1 Room, Kitchen, Dinette, Bath..... $42.50
2 Rooms, Kitchen, Dinette, Bath..... $52.50
RENTALS INCLUDE GAS AND ELECTRICITY
Electrolux refrigeration, table-top gas ranges, built-in kitchen cabinets and exhaust fans are featured in every apartment. Convenient to the Georgia Ave. shopping center, schools, churches and transportation.
RESIDENT MGR.

Post Classified Ads—National 4200.

Apartments—Unfurn. 47

1124 10TH ST. N.W.
1 room, kitchen and bath ...... $37.50 up
Gas, electricity and refrigeration included; elevator.
H. G. SMITHY CO.,
811 15th St. N.W. NA. 5903.

THE MINTWOOD
1843 MINTWOOD PL. N.W.
1 room, reception hall and bath $32.50
3 rooms, large reception hall, kitchen and bath; 2 exposures $60.00
Large Closets. Free Refrigeration. 2-Car Lines and Stores.

1111 13TH ST. N.W.
2 rooms, kitchen, and bath $50.00
WALTER A. BROWN,
1415 Eye St. N.W. NAt. 1652.

1424 16th ST. N.W.
3 rooms, dinette, kitchen and bath $100.00
4 rooms, kitchen and 2 baths $125.00
Electric Refrigeration. Elevator. Resident Manager.
H. L. RUST CO.,
1001 15th St. N.W. NAtl. 8100.

1483 NEWTON ST. N.W.
One room and bath, bachelor $25.00
GEORGE F. HANE, INC.
1422 F St. N.W. NAtl. 3964.

Offices—Rent 50

APPEALS BLDG., 5th and E sts. nw (opposite new Police Court)—Offices, single or en suite. Rent very reasonable. L. J. Mills, 430 5th st. nw. NA. 4561.

Stores—Rent 53

ANACOSTIA—Nichols ave. Desirable store; business location; $30 mo.; yearly lease, $25; owner. CO. 6725.

S.E. COR. 8TH & K STS. N.W.—Large store room and basement. Opposite New Center Market. Now available. Apply PENN REALTY CORP., 474 K st. nw. MEt. 1283.

STORE in 2200 block Nichols ave. se.; suitable for beauty shop, barber shop or other small business; excellent condition; rent reduced. Call AT. 6733.

Houses—Furnished 54

ARLINGTON—1110 S. Oakcrest rd.; 7 rms. (3 bedrooms) completely furnished; cool, well shaded, large lot; garage; May 15th to Sept. 15th. $85. JAckson 1858.

BEAUTIFULLY FURNISHED home overlooking Rock Creek Park; exceptionally cool; 3 bedrooms, bath and garage; excellent transportation; near schools, churches and stores; unlimited phone; $75. ADams 0399. NA. 3646.

BETHESDA, MD.—Nicely furn., new 6-rm. detached house, 3 bedrms., 2 baths, large yard. For appointment, call WI. 6546-J.

CHEVY CHASE, D. C.—For summer; brick Colonial bungalow; large yard; flowers; all conveniences; ref. 6120 Utah ave. nw.

GEORGETOWN—2 bedrooms, 2 baths, living room, library, dining room, kitchen; nice small garden. Story & Company, 804 17th st.

Houses—Unfurnished 56

ALEX., VA.—Det. restored home; 4 bedrms., 2 baths, fireplaces, oil heat; lge garden. H. H. Wescott & Co. NA. 0630.

ALEXANDRIA—6 rm. house, oil heat; recreation rm. 3 fireplaces. ALex. 3317.

BY OWNER—5 rms., 1 bath, to 8 rms., 2 baths; $35 to $115. Chevy Chase, D. C., Hyattsville, Takoma Park, Riverdale, nearby Va. and Md. Brokers protected. Fulton R. Gordon, 1427 Eye st. nw. DIst. 5230. Evenings CLeve. 5001.

COTTAGE of 4 rooms, bath, large screened porch; delightful location; overlooking Potomac; in nearby Md.; $30. Owner, NO. 0211.

Ellicott St. N.W.—6 rooms and bath ... $65
River Rd. N.W.—6 rooms, bath h.-w.h. $60
Conduit Rd.—7 rms., oil heat, gar. ... $65
A. D. CRUMBAUGH (Realtor). CL. 1-3-6-4.

NEARBY VA.—Modern 6-rm. brick house; oil heat; garage; garden; $70. Falls Church 667.

NEARBY Va.—Delightfully cool, new Colonial brick; 6 rooms, 1½ baths; h.-w. h.; garage; shade trees; $85. ALex. 4191-J.

OPEN DAILY, 10:30 a. m. to dark. 3701 Chevy Chase Parkway, near McKinley st., 1 blk. East Conn. ave.; 8 rms., 3 ba.; 2-car. gar.; also 3139 Oliver st., near Nebraska ave.; 6 rms., 1 ba.; brick.

WOODLEY PL. NW., 2716—Six rooms, two screened porches. Oil heat, garage. Reduced to $65. Apply PENN REALTY CORP., 474 K st. nw. MEtro. 1283.

11-ROOM suburban resid. D. C. city improvements; nice grounds, gar., oil heat; be seen to appreciate. Owner, GE. 1855.

$45—1315 TALBERT ST. SE.
Modern 6-rm. brick; h.-w. h.; key at 1223 Talbert st. se. LI. 5099.

REDUCED TO $65.
3808 4th St. NW.—4 lovely bedrooms, inclosed porches, automatic heat; garage. WASHINGTON REALTY CO. GE. 6300.

NEW HOUSE—$79.50.
Det. brick, 7 rms. (4 bedrms.), 2½ baths, refrig.; gar. Bethesda section. Avail. now. To inspect call DIXIE Realty Co., NA. 5880.

GEORGETOWN.
Completely remodeled; 2 bedrooms and bath; combination living-dining room; 2 fireplaces; gas furnace and water heater; thermostat control; electric range and refrig.; large garden; $80. Open daily, 2 to 6 p. m. 2731 Dumbarton ave. nw.

$39.50
Six-room brick; a. m. i.; near Eastern High School. Vacant April 1. 1706 A st. se. Call Mrs. Burdick
ADELBERT W. LEE,
1343 H St. N.W. Dist. 4600.

$55—Near 4th and R. I. Ave. N.E.
6 rooms, bath, hot-water heat, garage; good condition.
FRANK S. PHILLIPS, DIST. 1411.

27 QUINCY ST. N.E.
6 rooms and bath; oil heat; $60.75.
ARENDES REALTY CO.
1207 Wisc. Ave. WEst 0074.

13 PARK AVE., HYATTSVILLE.
Detached, 5 rooms, bath, garage, newly decorated $45.00
1376 PERRY PL. N.W.
Detached, 8 rooms, bath, modern; arranged for 2 families $80.00
514 D ST. S.E.
7 rooms, bath $47.50
WALTER A. BROWN,
1415 Eye St. N.W. NAt. 1652.

OPEN TODAY
7141 Georgia Ave., N.W., 6 rms., bath (shower), 2 encl. por., new stove, auto. heat, 2 rms. & lav. in base., gar.; splendid cond. throughout; a bargain at $70. DIXIE Realty Co., NA. 5880.

$75 7126 9th St. N.W.
Near Walter Reed Hospital.
4-Bedroom, 2-Bath House.
Built-in Garage.
National Mortgage & Inv. Corp.
1312 N. Y. Ave. NA. 5833.

Near 16th and Park Road
2306 Brown St. N.W.—New 5 room brick with recreation room in basement. Automatic heat. $65 per month.
TERRY B. SIMMS,
EMerson 8744 Georgia 7037.

Post Classified Ads—National 4200.

Houses—Unfurnished 56

OPEN 7 TO 9 P. M. TODAY.
Attractive white house, English basement; excellent for doctor or dentist; reception hall; 8 bright rooms, 2 baths, 2 lavatories; h.-w.h.; fireplaces; only $90; suitable for large family desiring to rent 1 or 2 rooms. 1403 21st st. nw. Call evenings. Mrs. Lynch. MEt. 1235. Day, MEt. 3660.

1838 KENYON ST. N.W.
Two blocks west of Mt. Pleasant st. Row brick colonial; 6 rooms, 2 baths, 2 enclosed rear porches, front porch, maid's room and lavatory in basement. New Standard oil burning unit; detached brick garage. House newly papered and painted, inside and out. $77.50
J. A. McKEEVER CO., INC.
1625 K St. N.W. District 9706.

5117 45TH ST. N.W.
(Keys next door)
6 rooms and bath, semi-detached brick home, built-in garage....... $60.00
Philip P. Peyser & Co.
1024 Investment Bldg. Dist. 3740.

Suburban—Rent 58

ALEXANDRIA, VA. 316 Lloyd lane—1 large room, kitchenette, private bath; new gas stove and refrigerator, also electric, water furnished; nice, quiet location. ALex. 1003-W.

Chevy Chase, Md., 6307 Conn. Ave.—Detached, 6 rooms, bath, garage.
Takoma Park, Md., 1 Sherman Ave.—rooms, bath. Wisconsin 2425.

FALLS CHURCH—3-room apt., furnished or unfurnished; porch; private entrance, city conveniences with country advantages; near stores, movies, and transp. Janitor service. Phone Falls Church 334. Immediate possession.

NEAR WILSON BLVD.—6 rooms and bath; hot-water heat; ¼-acre lot; shade and fruit; $65. J. A. BAKER & CO., 1112 N. Irving st., Clarendon, Va. WAlnut 7280.

ON ROCKVILLE PIKE—Comfortable nine-room house with studio; two-car garage and chauffeur's room in church. Terms reasonable. Robt. Harner. Bethesda, Md.

VIRGINIA—Modern Homes, $50 Up. RALPH CRAIN, 4399 Lee Hwy. WA. 6959.

5-ROOM HOUSE with 5 acres; electricity and gas available; near highway. GLADYS WINFIELD, Fairfax 190-J.

8417 MAPLE AVE., Silver Spring, Md.—Rent concession. Attractive three-room insulated apartments. Living room, bedroom, dinette, kitchen, bath and large rear porch. Unusually large rooms, closets galore, electric refrigeration. Something different in duplex apartments. Rents $55.00, including heat and hot water.
Drive out Georgia ave. to 8400, turn one block west. Open until 9.00 p. m. Mr. Palmer, basement apt.
BRADLEY, BEALL & HOWARD, INC.
Southern Bldg. NAtional 0271.

Wanted-to-Rent 62

YOUNG LADY wants small tastefully fur. apt. for 5 months; must be within mile radius of Dupont Circle; best of ref.; possession May 1. Box 464, Wash. Post.

LIST your houses with us for rentals.
MURRAY CO.,
1406 G St. N.W. NA. 7773.

Sale Houses 66

ARLINGTON—Prettiest Williamsburg colonial bungalow, 5 rooms and tile bath, extra room upstairs; fireplace, venetian blinds, recreational basement; $5,750; $37.50 mo. WA. 7317.

CAPITOL HILL CORNER: $6,850; ideal home for investment; near Govt. depts., Union Station; nice yard; garage. Move right in. Call E. W. BAILEY. ADams 4786.

CARMODY HILLS, MD.—110 BLAIR AVE. $2,975.
$200 Cash, $34.50 Month. Includes Taxes. Beautiful bungalow, containing 4 rooms, kitchen, bath and 2 porches. Lot 50x100, in fine suburban community.
UNION INVESTMENT CO. NA. 5836. Sunday, Evenings, DI. 4620. Apt. 42.

REPOSSESSED detached homes; Chevy Chase, D. C., Va. and Md.; long-term Federal Housing available; 1-3 cash bal. less than rent; also good income-producers. TELEPHONE FOR LIST. Fulton R. Gordon, 1427 Eye st. nw. DI. 5230.

$7,450—BRAND-NEW 3-bedrm. brick, fully detached; small cash, balance like rent. 3024 Douglas st. ne. PO. 2303.

PORTER ST. NEAR CONN. AVE.
Only $9,450—$950 Cash—$87.50 Mo. (In one trust, to run until paid in full.) 8-d. br., 8 r. h.; oil heat; gar.
J. B. SHAPIRO CO., INC.
1018 Vermont Ave. N.W. RE. 0225.

NEAR 6TH AND F STS. N.E.
All-brick home containing 8 rooms and bath. Bryant gas heating plant and garage. Nice home or excellent investment; has been rented at $60 per month.
R. A. HUMPHRIES,
808 No. Capitol. Realtor. NA. 6732.

MORTGAGE CO. OFFERS—SACRIFICE.
Cleveland Park—$895 cash, bal. $59.50 per mo. in one trust to run until paid in full. Large semidetached brick; 6 bright rooms, 2 baths, 3 large porches, garage.
J. B. SHAPIRO CO., INC.
1018 Vermont Ave. N.W. RE. 0225.

THERE'S TWO SIDES TO EVERYTHING.
And buying a home is no exception. Naturally you look for appearance and durability . . . Quite naturally you'll find both if you buy an improved, air-conditioned studio home . . . Not only is this type home graciously styled, but it is built by the Douglass Const. Co. . . . Your further assurance of real home value. See this home today! 6 rooms, 2 baths, stone fireplace, 142½ ft. lot. Detached garage. Drive out New Hampshire Ave. to Ingraham St., left to home. 125 Ingraham st. nw.
1516 K St. N.W. BEITZELL. DIst. 3100.

4 DOORS OFF E. CAPITOL ST.
Handsome 3-story and basement stone and brick, containing 8 large rooms, bath; suitable for apts., deep lot. Will be completely reconditioned. Only $5,500 on terms.
LEO M. BERNSTEIN & CO. ME. 5400.

NOW YOU DON'T HAVE TO WAIT.
The beautiful 60 foot lot, enclosed with a picket fence is just one of the desirable features of this marvelous property. Chevy Chase, D. C., one block from schools and transportation. 7 rooms, 3 baths. General electric oil heat, recreation room. All brick colonial will surely delight the most discriminating purchaser. Terms to suit you. Call EMerson 7271.

NEW LOW PRICED HOMES
Detached, 6 rooms—$6,500 to $7,750
HARRY WARDMAN, INC.
District 3830. 1512 K St. N.W.

7 ROOMS, STONE, $9,400,
7 ROOMS, FRAME, $6,500,
7 ROOMS, BRICK, $10,750.
Exceptional values, exclusive residential sections, Silver Spring, Md. Ideal homes. COFFMAN REALTY CO. SH. 4122.

$9,250
NEW 2-STORY BRICK HOME
AIR CONDITIONED
110 SO. BROOK LANE, BETHESDA.
6 rms., 1½ tile baths, bedrm. and bath on 1st floor. Ultra-mod. kitch.; den, gar. Furred walls, insulated; slate roof; 13-inch basement walls; surrounded by beautiful homes; nr. stores, schools, transportation.
H. E. JOHN, Builder. EM. 8611 or EM. 3750.

$10,950 Custom-Built Home.
Individually built with very best of material and workmanship, offered much less than cost. Attractive liv. and din. rms., with unusually beautiful kitchen; 3 bedrooms, bath on first floor; 2 large bedrms., bath second floor; plenty closets, open fireplace, built-in garage; brass pipes throughout; sidewalls and roof insulated; good oil burner; large well-shaped lot. House positively in perfect condition, only a few years old. Close to Conn. ave., near in.
FRANK S. PHILLIPS, DIST. 1411.

Open Tonight 5 to 9.
635 TEWKSBERRY PL. N.W.
(Out 7th st. nw., to corner of Tewksberry pl.) Almost new brick; 6 large rooms, built-in tub, shower; inst. h.-w. Oxford cabinet kitchen. Lovely grounds. $6,250. Terms to suit you.
LEO M. BERNSTEIN & CO., ME. 5400.

BRIGHTWOOD
$6,350.
West of Georgia avenue; has 6 bright rooms and bath, 2 screened rear porches; hot-water heat; deep lot, detached garage. Completely renovated. Dunigan-built. Call MR. BOUCHER.
R. A. HUMPHRIES,
808 No. Capitol. Realtor. NA. 6732.

MY HOME
Situated in Bradley Hills near the intersection of Wilson and Bradley lanes. This new, detached cottage built of brick with 4 bedrooms, 2 baths, large porch, automatic heat, delightfully finished kitchen and a lot large enough to feel that you have room for both flowers and play space, is not only a perfect home, but a safe investment. The elevation is high and the bus is almost at the door. The price has been reduced to $8,950 to insure a quick sale and responsible purchasers may secure an extremely easy cash payment and terms. Call J. WESLEY BUCHANAN, ME. 1143 until 9 p. m.

Continued on Following Page.

Use Post Want Ads to Sell Your Unused Articles for Useful Cash

Post Classified Ads—National 4200.

Sale, Houses 66

Continued From Preceding Page.

HILLTOP—SLIGO VALLEY PARK. FOUR HOMES JUST COMPLETED. Modern Housing of Wash., Inc. SH. 4544.

$14,950. CHEVY CHASE. NEAR WOODROW WILSON HIGH SCHOOL. At the highest point in Washington. Amid lovely homes, and recognized as one of the most desirable close-in suburban areas. Handsome in appearance, spacious in plan. Center hall. 7 full sized rooms, 2 baths, living room 24x14, maid's room, attic, breakfast room, OIL HEAT, 2-car garage. Beautifully landscaped lot. Owner might consider smaller home in trade.

L. T. GRAVATTE,
729 15th St. REALTOR NA. 0753
Evenings, Mr. Lewis, WIsconsin 6522.

4912 TILDEN ST. N.W.
A home combining all that is best for strength and permanence, yet possessing that grace and beauty which delights the eye. Its gumwood-trimmed step-down living room opens out onto a stone terrace at the edge of a lovely garden. Its two suites of bedrooms and baths, with a library with full bath, make it a comfortable arrangement for the good-sized family. You are invited to inspect this lovely home as part of your week-end drive through "Beautiful Spring Valley."
W. C. & A. N. MILLER,
1119 17th St. N.W. District 4464.

REMARKABLE VALUE
Located in this exclusive section of Edgemoor, this desirable new all brick home containing 4 bedrooms, 2 baths, first floor lavatory and beautifully landscaped lot is truly an outstanding value. On terms of $750 cash, $61.50 monthy (permanently financed) and priced at $8,950 makes this worthy of your inspection. Call NAtional 0858.

You'd Never Believe the Price To Be Only
$7,750
2008 Queens Chapel Road
Other Homes Priced as Low as $6,500, in
AVONDALE.
All homes are architecturally different—each containing 6 big rooms, 3 bedrooms, Venetian blinds, automatic heat, insulated, furred walls. 50-ft. lot—just 12 minutes from the Treasury Bldg. Quality-built—with all modern appointments included in the low purchase price. Terms lower than rent.
F. H. A. Single Mortgage System.
To reach: Drive out Michigan ave. past Catholic University, over new bridge to 18th st., left 2 blocks to homes.
HARRY WARDMAN, INC.
1512 K St. N.W. Agents. Dist. 3820.

COLORED—Near 1st and Florida ave. nw.; 6 rms. and bath; h.-w.h.; $5,950. Terms. DEcatur 1160.

COLORED, ABSOLUTE SACRIFICE. Only $250 cash, bal. monthly payments; 516 23d pl. ne. Beautiful tapestry brick, large rms., bath, 3 unusually large por., recreation room; Venetian blinds.
J. B. SHAPIRO CO., INC.
1018 Vermont Ave. N.W. RE. 0225.

Sale or Exchange 68

FARM—150 acres, well equipped; reas. or trade for city property. LI. 3649.

WILL exchange my attractive new detached all brick home for farm in nearby Maryland. Box 458, Washington Post.

Sale Lots 69

LARGE corner lot, 104 ft. front; Cathedral ave. and Hawthorne pl. nw.; all improvements; $1,800; by owner. CLar. 1526 except Sunday.

NEAR Washington Golf and Country Club; tree-covered hill; improved; barg.; easy terms. Owner. DE. 0800, Apt. 211.

NEAR MT. VERNON—½ to 2 acre lots, all wooded, nature lover's paradise; 25 minutes to city; hard road; electricity and telephone; boating and fishing; $400 up, 3 yrs. to pay; 25% off on preseason sales. Call Mr. Gibbs, ALex. 2616 to inspect.

3 BEAUTIFUL LOTS, 60x100, in Bethesda, Chevy Chase section; all improvements, high elevation, some wooded. WI. 2425.

BUILDER'S ATTENTION.
I have valuable lots, Arlington County—will take back 2d trust notes. DE. 0112.

SILVER SPRING, MD.
Bank will sell 20 lots in fine residential section; each 70-foot frontage at attractive prices for cash. Prefer home builders. SHepherd 9130.

Sale Suburban 70

ACT QUICKLY! Foreclosure sale in Va. Highlands; 5 rooms, hot-water heat, sewer, water and gas; with extra lot; $5,650. Also for sale, a 6-room home, hot-water heat, with garage on corner lot; newly decorated, $5,850. Also a practically new 5-room brick bungalow, oil burner, $5,500. These homes are all priced way under their original purchase price and we recommend that you see these before you buy anywhere. Direct from the owner, J. Lee Price, 2303 South Arlington Ridge rd., Oakcrest. Phone RIdge 272.

ALEXANDRIA, George Washington Park—New 8-room brick house; 3 baths; fine view; $12,000; good terms. ALex. 1772.

"ALL-WEATHER COMFORT HOMES," $3,990 to $5,990; FHA terms. PHILLIPS H. CLARKE, Edmonston rd., Springbrook Terrace, Md. GReenwood 3734.

ARLINGTON—$6,850; new brick, 6 rms.; oil heat; screened porch; in beautiful Waycroft; 10-cent bus; terms.
RALPH CRAIN, 4399 Lee Hwy. WA. 6959.

BUNGALOWS—New brick; modern; up to the minute in every way; 3 large bedrooms, front and rear porches; large lots beautifully landscaped, on finished streets; built-in garage; $7,000; easy terms. 452 Cecil st., Hyattsville, Md., 1 blk. west Riverdale stop light. GR. 2947.

BY OWNER—3½ acres, portion of original estate of Mt. Vernon; natural growth of shade; beautiful spot for country home; $4,000; terms easy. ALex. 2616.

ESTATES, farms, homes and home sites throughout beautiful Montgomery County, Maryland. Ask to see a "Colonial brick" with 5 acres, for sale or rent; furnished also a splendid farm of 150 acres with equipment.
E. C. THOMAS,
1427 Eye St. N.W. DI. 2747 or 4772.

HILLSIDE, MD.—3-room bungalow, stone and brick, 3 lots; sacrifice $1,500; located at Chunton ave. and D st. For information, call LI. 10160.

LYON VILLAGE, Va., 2625 18th st N. Attractive 6-rm. stucco home; new-house condition; garage; reasonable. Federal American Bank, NA. 9400. Open Sunday.

NEARBY VA.—Just completed; 5 rm. brick home; b. I gar.; corner lot; near schools, stores; also new frame homes, $4,950 up; bldg. lots. V. EHRHARDT, 2708 Columbia pike, Arlington, Va. WA. 6676.

NEW 5-room and bath bungalow; hot-water heat, sewer, water and electric; insulated; on lot 77x126. Price, $4,750; terms, 10 per cent cash.
T. P. JOHNSON,
West Falls Church. Falls Church 735.

NEW COLONIAL white brick home; 3 bedrooms; modern throughout; restricted community; convenient to bus, etc.; $8,000; FHA plan; $56 mo. WA. 8627.

SILVER SPRING (1703 Radnor Rd.)—Cape Cod brick home; six months old. 5 rooms; slate roof. A bank offering at $7,450. Will finance. Open. SH. 2130.

VIRGINIA, 16 miles D. C.; 17½ acres; good 6-room house, hen house and run; outbuildings; garage; good water; nice orchard; $3,500; easy terms; vacant. J. A. BAKER & CO., 1112 North Irving st., Clarendon, Va. WAlnut 7280.

$4,950, 6 rms., almost new; knotty pine liv. rm., stone fireplace, electricity, water 20 acres; fine view. WA. 6959.

5-ROOM house; garage; shade, fruit trees; gas, elec., city water; nearby Md.; $4,250. ADams 8558, after 6.

NEAR COLONIAL VILLAGE.
Doctors, dentists; 8 rms., fine location. Residence - Offices McCLAINE, 2100 Wilson blvd., Clar., Va. WAl. 9292, day, eve.

5 ROOM HOME on 13 acres, 10 miles from Washington over concrete road. Complete with city electricity, hot-water heat and bath; full basement and unfinished attic. Near bus line. Price $8,500; $1,000 cash, assume $4,000 mortgage; bal. $30 per month or offer. See MASON HIRST, Annandale, Va., at end of Columbia pike, phone ALexandria 896-J-1. Closed Sundays.

$300 DOWN.
One stone, one brick bungalow, large lot one block from school and bus. Monthly payments about $47. Ready June 15th. These houses contain porches, large living room with fireplace, full basement and attic.
JAMES M. DOYLE,
5015 No. Wash. Blvd., Arlington. WA. 9091.

NEARBY VA. DIRECT FROM BUILDER
$5,250 LYON PARK, VA. 2-story; 5 large rooms; insulated; h.w. h.; basement.
$7,750 1315 N. Frederick st. 2-story; CAPE COD brick; 5 large rooms; built-in garage; OIL HEAT.
$8,250 1137 N. Harrison st. AIR CONDITIONED, OIL HEAT. 6 rooms; 2-story brick; built-in garage; wooded lot.
F. H. A. Other long-term financing
McCLAINE, 2100 Wilson Blvd., Clarendon, Va. WAl. 9292, Day, Eve.

DON WINSLOW OF THE NAVY— Behind the Lines By Frank V. Martinek
Lieut. Comdr. U S N R

Post Classified Ads—National 4200.

Sale Acreage 72

STREAM, dogwood, oak and other native shade trees on this lovely 3¼-acre tracts most of which is the crest of a high knoll; adjoining one of the finer communities in Country Club district in Arlington. This ground affords you all city conveniences, and advantages yet seclusion of an In-Town Country Estate. Call Mr. Byars.
BOSS & PHELPS
3205 N. Wash. Blvd. Arlington, Va. WA. 8815. Eves., CLarendon 957.

Sale—Farms, Land 73

SUBURBAN ESTATE of 56 acres; 14 miles from Washington over fine roads; the drive crosses a brook and winds up the hill to a charming brick home of 6 rooms, 2 tile baths, and every refinement of beauty and comfort. There are stables, chicken houses, garage and other buildings, all new. In lovely rolling country. Price, $18,500; $5,000 cash; assume $6,000 mortgage and pay $7,500 balance in $75 monthly installments. See MASON HIRST, Annandale, Va., at the end of Columbia pike. Phone ALexandria 869-J-1. Closed Sundays.

VIRGINIA mountain farm, near Marshall; 291 acres, Carter's Run; 2 houses, 2 barns, some timber, $17.50 per acre, 207 acres of this farm may be sold apart for $4,000 cash.
R. D. LILLIE CO.
264 Carroll St. Takoma Park GE. 3301.

$15 DOWN, $15 month; 21½ acres wooded land, near State road; 12½ miles D. C.; $925. NA. 3753. AD. 6418-J.

4 ACRES, 1 mile from District line; 5-room house; high elevation with beautiful view over surrounding country; several large shade trees on lawn; small stream; $6,000. Terms. The land alone worth more.
THE MARYLAND REALTY,
915 Tenth St. N.W. NAtional 8095.

100 ACRES bordering on large stream, 20 miles from Washington on hard road; stone house of 7 rooms with modern improvements on elevation with beautiful view; basement barn; few acres in timber. Unusual opportunity to get a desirable home and farm combined at a reasonable price; $10,000; one-third down, balance monthly. Shown by appointment. Phone Herndon 38. Buell Farm Agency, Herndon, Fairfax Co., Va.

7-a., on R. 1, nr. Laurel; 7-r.; ami.; $6,950; good business future. Opp. 10-r. ami.; new; big grounds; ideal for Inn. $10,500, hennery, 4-r. & b. bun.; 4-a.; Bowie $2,950; your terms. Nr. Glenn Dale, 50-a.; 8-r. Dutch bun.; only $5,950; $950 cash. Acreage, suburban, shore cottages, lots, reduced price, terms. N. E. RYON CO., 1216 N. Y. ave.

Complete Dairy Farm

This is not only a thoroughly equipped dairy milking 44 cows with District of Columbia inspection, but is also one of the finest cropping farms in Maryland. 250 acres of excellent chester loam soil which has been cultivated by one family for over 50 years. The constant grazing and distribution of stable manure from all stock including dairy cattle for the last 50 years has constantly enriched the soil until this farm is known as one of the finest and most productive in the State.

There are eight fields, all fenced and well watered. All land clear and in a high state of cultivation except 9 acres woodland.

Very attractive home, large rooms, fireplaces, oil burner, hot-water heat, all modern improvements, in first-class condition, beautiful shade trees, lawns and shrubbery.

Barns, dairy, wagon sheds, silo and all other outbuildings necessary to operate a farm of this kind, all in good condition. Two good tenant houses and also two other houses for other labor.

Farm is 2 miles beyond Rockville, 11 miles from D. C. Line.

PRICE $45,000.

Reason for selling is to close an estate. For further information call Rockville 155, J. VINSON PETER.

Sale—Shores, Waterfront 75

COLONIAL BEACH—4 r., water, elec., cement walk, $150 cash, low mo. payts.; bargain. Owner, Box M-90, Wash. Post.

THREE-ROOM bungalow on salt water, 27 miles from Washington; bathing, boating, fishing, clubhouse, stores, house deliveries of groceries and ice; free school bus. Total price, including 2 lots, $325. Easy terms. Box 412, Washington Post.

8-ROOM HOUSE, all modern improvements; 3 acres of ground with 200-foot frontage on Potomac River; good fishing and swimming; river here 8 miles wide; price $3,750.
THE MARYLAND REALTY,
915 10th St. N.W. NA. 8095.

BROADWATER POINT
ON CHESAPEAKE BAY
½-acre plot, large shade trees, safe harbor; electricity; restricted; $150. Owner, ATlantic 5709.

Real Estate Wanted 76

CASH FOR HOUSE—Brick or frame; white or colored; no commission charged; strictly confidential. E. A. GARVEY District 4508. 1126 Vermont ave.

CASH BUYERS—Any houses under $6,000 at once; any location. E. W. BAILEY, ADams 4786. Mail 1435 Meridian pl. nw.

LIST YOUR PROPERTY WITH
BOSS & PHELPS
1417 K ST. N.W. NA. 9300.

LIST YOUR PROPERTY WITH
LOUIS P. SHOEMAKER,
1719 K St. N.W. NA. 1166.

Business Opportunities 77

BARBER SHOP, established 27 years; good opportunity for right party; reasonable. Apply 1232 Pennsylvania ave. se.

BARBER SHOP downtown; opportunity to buy paying business. Box 456, Wash. Post.

BEAUTY shop; sacrifice; well estab.; owner ill, must sell immediately. COl. 9476.

BEAUTY PARLOR—Suburban; doing $175 weekly; rent, $55 month, incl. heat; finely equipped; small help overhead; $3,500; terms; same owner over 4 years; retiring. Box 453, Washington Post.

BETTER rooming house bargains. Miss McCown, 1008 H st. MEt. 4813.

CLEANERS and launders; one of the best in city; all new equip. Dickey, NA. 8116.

COAL YARD and office bldg. on R. I. ave. extended; 2 large lots; $4,500; easy terms. ZANTZINGER CO., GR. 1819 or NA. 9393.

D'NING CAR, doing about $450 weekly business; rent $50 month; price, $6,000. DISTRICT SALES, 1006 H N.W. NA. 1002.

GAS STATION and grocery, cheap. Offer bargain going business with 5-room apt.; on Main Highway. Large corner lot; other business forces me to sacrifice for $4,250 which includes stock on hand. Will make good terms. For further details, write Box 444, Washington Post.

GOOD BUSINESS—Used cars, used car parts and junk license ready; sell reas., quick buyer; 9-yr. lease; very good loc. right across Key Bridge; plenty of stock; owner's illness forces sale. WA. 7379.

GROCERY, doing $500 wkly. Rent, $75. Rooms. Beer, only $3,400. Terms. Capital Adjusting & Finance Co., 1008 H st. nw.

LUNCH ROOM, beer; seats 100; rent $75. Does $350 wkly. $750 down. Capital Adjusting & Finance Co., 1008 H St. N.W. MEt. 4813.

RESTAURANT—4 booths, counter, 5 stools; seats 25. Bargain. 329 H st. ne.

ROOMING HOUSE, 18th and Belmont rd. 10 rooms, 2 baths, rent $65; nicely furnished; price $700. Good terms. S. WINFIELD, 908 10th NW. NA. 9654.

ROOMING HOUSE, 1811 G st. nw.—L.h. k. with h.-c. water each room, 3 baths; sacrifice account illness, $850 cash. Employed person could operate.

Post Classified Ads—National 4200.

Business Opportunities 77

ROOMING HOUSE—10 rooms, nicely furn.; cheap rent; sacrifice; $500 cash; no brokers. Box 462, Wash. Post.

ROOMING house, Vermont at Thomas Circle; a nice 12-room house; should clear $100 every month. Owner must sacrifice; $1,100, on reasonable terms.
R. M. DE SHAZO,
1123 14th St. NW. NAtl. 5521.

SMALL apt. house, Southwest; 7 apts.; 10-car garage; automatic oil heat; income $210; per month rent $70; price, $900; long lease. Mr. Rogers, 606 F st. nw. MEtropolitan 8352.

CHATTEL NOTES
Purchased. Bob Hollander, MEt. 4813.

GUEST HOUSE BUSINESS.
1703 N. H. AVE. NW.
$500 DOWN PAYMENT.
14 rooms, 3 baths; $135 rent; owner must sell her beautiful furniture and business; long, straight lease; garage; house newly decorated, inspect.
EDWIN L. ELLIS
1610 Vermont Ave. Room 217. NA. 3384.

Dogs, Cats, Pets 79

COCKER SPANIEL PUPPIES—Beautiful solid blacks; reds; show type and pets; priced reasonably. Clarks. WIs. 5916.

DOBERMAN PINSCHERS, outstanding pedigreed puppies; reasonable. COL. 3523.

IRISH SETTER puppies. Sired by bench and field trial winner. Mother shooting dog in 2 trials. E. H. Cashell, Rockville 348.

WIRE FOX TERRIERS, complete grooming, $3; hand-plucked, bathed, nails clipped; called for and returned. Adlea Kennels, Mr. and Mrs. S. A. Woolner, Washington Grove, Md. Gaithersburg 77.

DOG SHOW
THE NATIONAL CAPITAL KENNEL CLUB, APRIL 30
THE PACKARD BLDG.,
24TH AND M STS. N.W.
Tickets on sale at Lee House, the Pet Shops, some of the Veterinarians and by the secretary, Mrs. Jere Mackle, 2409 10th st. ne. NO. 4337.

Horses—Livestock 81

REPLACED by truck, 6 excellent horses. Sacrifice. Barn man, Riverdale Coal Camp stables, 2 blocks east of the station.

REPLACING by trucks, 6 excellent horses. Sacrifice. Barn man, Riverdale Coal Co. stables, 2 blocks east station.

7 WORK HORSES, 2 mares, 3 mules, 1 pony. 110 M st. se. AT. 2731.

Sales Miscellaneous 83

DEALERS' ADS under this heading contain a firm name or a business address or state the word "Dealer." Other ads are presumed to be from private individuals. Readers who find dealers masquerading in this column as private individuals are urged to report the matter to The Washington Post.

ACCORDIONS—Before purchasing a piano accordion, it's to your advantage to see Droop's first. 1300 G st. nw.

ANTIQUE mahogany dining tables, sideboards, chairs and grandfather and grandmother clocks.
VAN DYNE ANTIQUE GALLERIES,
2625 Conn. Ave. CO. 6646.

ANTIQUES—Entire stock fine spool beds, tables, chairs, desk, frames, sofas, $10 up. Chests, $8 up. Wazler, 1014 10th st. nw.

ANTIQUES—Furniture, china, glass, rugs from very prominent estates. Also hundreds of other articles in household line. Drastic sale reduction. Murray Galleries, 1724 20th st. nw. NO. 4008.

BABY CARRIAGE (twin), tan wicker Whitney Coach; good condition; very reasonable. COlumbia 1023.

BABY GRAND PIANO, CLINTON, EXCELLENT CONDITION; $225. SMITH'S STORAGE CO., 1313 YOU ST. N.W. NO. 3343.

BED, dresser, vanity, desks, bookcase, living room suite, tables, chairs, lamps, rugs, etc. No dealers. ADams 5171.

BEDROOM SUITE, mahogany, twin beds; oak or mission china closets; dining room suite, walnut, 9-pc.; dresser and dressing table, floral design; good condition; privately owned. RA. 2194.

CAPE—Large silver fox. Bargain. Call COlumbia 5374-W after 8 p. m.

DINETTE SET, chest of drawers, overstuffed chairs, settee, lovely lamps, coffee tables, desk, rugs, odd piece. Must sell by 30th. 2219 Wisc. ave. EM. 7509.

DINING ROOM suite—"Stickley;" cost $400; sacrifice $25; refrigerator, $2.50. 4341 Montgomery Ave., Bethesda, Md. WIs. 5403.

DINING room, living room suites; also rugs; reasonable. GE. 4488 after 5 p. m.

DROP CLOTHS, 9x12, $2; 6-ft. extension planks, $3.75; painter's overalls, 90c. Pyus Adams, 1119 9th st. nw. NA. 2400.

ELECTRIC RANGE, G. E., INSTALLED FREE; table top, slightly used; terms. Maryland Electric Appliance Co., 106 Baltimore Blvd., Hyattsville. GR. 1975.

ELECTRIC MOTOR—SINGLE PHASE; 5 H. P.; OVERHAULED. GEORGIA 6646.

ELECTRIC refrigerators, Crosley, $35; Crosley Shelvador, $70; Frigidaire, D. C. current, almost new, 1937 model, $70; all 5 ft. SMITH'S STORAGE CO., 1313 You st. nw. NO. 3343.

SPRING VALUES
LUMBER
5% DISCOUNT FOR CASH

1x6—T and G Roofers	$28.00
1x8—Box or Sheathing	$28.00
2x4—Up to 12 ft.	$26.00
2x6 and 2x8 to 16 ft.	$28.00
2x10 to 16 ft.	$30.00
Select White Oak Flooring	$85.00
Select Red Oak Flooring	$80.00
Rock Laths, per M ft.	$19.00
Hard Wall Plaster, per ton	$14.00
Composition Shingles, per sq.	$3.50

SASH, DOORS AND MILLWORK
ARLINGTON COAL AND LUMBER CO.
Free Delivery in Wash. Md. Va.
JACKSON 1880

REMOVAL SALE!
Everything Must Go by Saturday
No Reasonable Offer Refused. You Can Save on
1938 Model Radios, Smart, Modern Luggage, Rugs, Watches, Jewelry
Saturday Is the Last and Final Day
SCHILLER BROS., INC.
922 F St. N.W.
JEWELRY—LUGGAGE

Post Classified Ads—National 4200.

Sale Miscellaneous 83

ELECTRIC refrigerators. All makes and sizes; reconditioned and guaranteed; as low as $39.50; terms. Don't miss these exceptional bargains. 1318 14th st. nw.

FILES—4-drawer, used wood files, $6.50; letter or legal size. H. BAUM & SON, 616 E st. nw.

LARGE silver-plated urn. Nearly new. 2014 P St. N.W. Phone DEc. 5847.

OFFICE DESKS—Slightly used; from $7.50 up. H. BAUM & SONS, 616 E st. nw.

PIANO—Slightly used full keyboard apartment upright; like new, $89. Easy terms. NAt. 4730. Kitt's, 1330 G st. Open evenings.

PIANO—Slightly used latest model spinette, $99.50. An unusual value. Easy terms. NAt. 4730. Kitt's, 1330 G st. Open evenings.

PIANO—Plain mahogany case apartment grand in good condition, $195. Easy terms. NAt. 4730. Kitt's, 1330 G st. Open evenings.

SAXOPHONE—Gold plated. Practically new. Cost $275. Will sacrifice. Need money. Apply between 7 and 8 p. m. Dan Nicholas, Annapolis Hotel.

SHICK Electric Razor; like new; grand bargain; $10. Box 460, Washington Post.

SINGER Console elec., $42.50. Port. elec., $27.50; treadle, $7.50 up. Other makes, $5 up. 927 F st. nw. RE. 1900.

TYPEWRITERS — ADDING MACHINES — Sales service. Est. 25 years. Rentals $3 month, 3 months for $7.50. American Type. Co., 1431 East Capitol st. LI. 0082 OPEN EVENINGS.

TYPEWRITERS—All makes, rebuilt or new. Rented, sold, repaired. "United," 813 14th st. nw. REpublic 1177.

USED CAMERAS, projectors, binoculars, microscopes, bought and sold. Capital Camera Exchange, 1003 Penn. ave. nw.

VACUUM CLEANER, Hoover, rebuilt, like new; carries one-year guarantee bond; $16.95. CLEAN-RITE, 905 G st. nw. REpublic 0277.

21 USED automobiles will be sold at auction. Friday night, 7:30, at 1504 So. Capitol st.

ANTIQUE FURNITURE.
Will be sold at low prices.
ELI ALPER,
ROCKVILLE, MD. PHONE 214.

—FINE MAPLE BEDROOM—
Set of 11 pieces including twin beds, cost $260, will sell $125. Also folding bed, small desk, wardrobe, closidorr, full-length mirror, for $30. Whole lot, $145 cash. Box 457 Washington Post Immediately.

LEASE EXPIRING
STOCK REDUCTION SALE.
Watches, Jewelry, Luggage, Radios.
SCHILLER BROS., INC., 922 F St. N.W.

PIANOS
Ludwig $40. Steck $40. Webster $20.
SMITH'S STORAGE CO.
1313 You St. N.W. NO. 3343.

PUBLIC AUCTION.
Furniture, miscellaneous pieces and suites. China and bric-a-brac. Rugs. Sold cheap for storage charges. Promptly at 2 p. m., Friday. Goods on display today.
SMITH STORAGE CO.,
1313 You St. N.W. NO. 3343.

Coal, Fuel Oil, Wood 83A

ALASKA HUPNAGLE COAL CO.
$7.00 Up. We Deliver ¼-Ton Orders Up. NAtional 5865.

Miscellaneous Wanted 84

BOOKS—Highest prices paid for good books and old Nat'l. Geographics. Bargain Book Shop, 808 9th nw. Dist. 5007.

BOOKS—Highest cash paid for good books and magazines; bring them or phone G. David Pearlman's Big Book Shop, 1407 G st. nw. MEt. 5415.

GOLD OR PLATINUM JEWELRY AND SILVERWARE AND GOLD TEETH ANY CONDITION, WE PAY CASH. A. KAHN, INC. 45 YEARS AT 935 F ST. NW.

WE BUY and repair all types sew mach. Vacuum cleaners repaired. REp. 1900.

I BUY FURNITURE. DI. 7733
1 PIECE OR 1,000. DAY AND NIGHT.

SPOT CASH PAID IMMEDIATELY
OLD GOLD AND SILVER
WATCHES DIAMONDS AND ANY OLD
Discarded Jewelry or Gold Teeth.
SELINGER'S, 818 F ST. N.W.

Farm and Garden 85B

FERTILE TOP SOIL, well-rotted cow manure; grass sod. AT. 1503; eve., AT. 8207.

Boats—Sale or Hire 86

MARINE HARDWARE and boat supply. New and used marine motors. S. King Fulton, Inc., 806 Water st. sw. NA. 3406.

Business Directory

For information regarding advertising rates or service not listed in this column, call Miss Allen—NAtional 4200.

CAMERA REPAIRING.
Camera Repairing
FULLER & D'ALBERT, INC.
815 10th St N.W. Phone NA. 4712.

CARPENTER REPAIR WORK.
CARPENTER, alterations, screens, roofing, bricksiding, cement work. Repairing all kinds. 1224 Mass. ave. nw. ME. 2936.

CUT RATE CONTRACTOR—We do general building; work guaranteed. DI. 6479.

CARPET AND RUG CLEANING.
RUGS DOMESTIC 9x12 .... $3.00
SHAMPOO 8x10 .... $2.50
LUWIN CO., 1725 7TH ST. NO. 9160.

MASTER CRAFT DECORATORS—Interior and exterior painting, paperhanging. Terms. DUpont 5956.

HOME IMPROVEMENT.
FLAGSTONE—Stepping stones and bricks for garden walks and terraces.
THE PENNSYLVANIA BLDG. SUPPLY CO., 1239 24th St. N.W.
PHONES—REPUBLIC 0092-93-94.

MURPHY & AMES, INC.—Screens. Lumber, Millwork, Roofing, Insulite. Phones WA. 8096—Falls Church 181.

INSULATE YOUR HOME
For Economy and Comfort.
WINTER and SUMMER
Free Estimates.
Hudson Supply and Equip. Co.
DI. 1070.

CHAIR CANEING.
CHAIR CANEING UPHOLSTERING porch rockers splinted. CLAY ARMSTRONG, 1235 10th st. nw. Phone ME. 2062.

FALSE TEETH REPAIRED.
"WHILE YOU WAIT." Emergency Laboratory. Room 601, Westory Building, 14th and F sts. nw. ME. 1833.

LAWN MOWERS.
ARE YOU READY FOR SPRING?
Lawn Mowers
Machine Sharpened
REPAIRS AND PARTS FOR ALL MAKES
RUDOLPH & WEST CO.
1332 New York Ave. N.W. NAt. 4870.

RADIO SERVICE.
50c Radio service; guaranteed 90 days. Tubes 19c up. Del. free. PHONE ATLANTIC 7800.

Post Classified Ads—National 4200.

Business Directory

PAINTING AND PAPERING.
PAINTING, Papering, Roofing. Guaranteed. Reasonable. Estimates Free. M. L. SMITH, 1724 Webster St. N.W. AD. 7108-7200.

PAINTING AND PAPERING.
MERYLE'S,
5119 Georgia Ave. RA. 3562.

TILE WORK.
Modernize Your Bathroom
Beautiful tile work done by skilled laborers, decorated and sanitary. Work guaranteed. EDWIN E. ELLETT, 1106 9TH ST. N.W. PHONE NA. 8731.

SCREENING
DOOR AND WINDOW SCREENS MADE, repaired or painted. Small job carpentry. Weaver. ADams 1947.

Auto Service 90

ANY SIZE AUTO DOOR GLASS, $2.00; safety glass additional. Glasser's, 2d st. and Fla. ave. ne. DIstrict 3670.

Trucks for Sale 97A

SAVE TIME—TRUST TREW FOR USED TRUCKS.
TREW MOTOR CO. 1526 14TH ST. N.W.

TRUCKS-TRUCKS
SCORES TO CHOOSE FROM.
—All Makes.
—All Sizes.
—All Body Styles.
See Our Today's Bargains.
Sterrett Operating Service, Inc.
30 M St. N.E. MEtropolitan 0505.
T-R-U-C-K-S

Sale—Automobiles 98

BUICK—1932 small 8 Coupe. Radio; reconditioned motor; 6 wheel; only $150; $3 down, $9 month; no cosigners. Logan Motor, 3540 14th st. nw., next Cavalier Hotel. DI. 5631.

BUICK—1935 Coupe. Orig. blk. fin.; broadcloth uph.; beautiful; econ.; 8-cyl. Smooth. Your opportunity (owner's name on request). Only $387. Many other makes and models in our stock. Lee D. Butler, 1137 18th st. nw.

BUICK $395
1934 8 wheel Sedan. Has new paint, new rubber; in fact this is a car you can really be proud of. Enjoy Fisher body with many other Buick features. A 2 day special at only $395. Your present car in trade and most liberal terms.
COAST-IN, INC.,
407-23 Florida Ave. N.E. AT. 7200.

CADILLAC—1936 5-passenger, Model 60. Large trunk, black paint, excellent tires, upholstery, radio. You will find this car unusual value at $875. C. C. C. Guaranty. Open evenings and Sundays.
CAPITOL CADILLAC CO.
1222 22nd St. NW. NAtional 3300.

CHEVROLET—1932 Roadster; new top, rebuilt motor, radio; only $139. Logan Motor, 18th and M nw.

CHEVROLET—1937 De Luxe Town Sedan with built-in trunk, gunmetal. $599. STOHLMAN CHEVROLET, 3307 M nw.

CHEVROLET—1934 Master De Luxe Tudor; new paint, new tires; a good-looking car; only $269; $6 down, balance $15 month. Logan Motor, 18th and M nw. DI. 5800.

CHEVROLET—1936 Sport Sedan. If you want beauty, clean appearance, a powerful, smooth-running motor, good tires, you'll find them all in this beautiful sport sedan. Fisher no-draft ventilation and other Chevrolet features. CHERNERIZED, and carries a 30-day unconditional guarantee. $489.
CHERNER
1781 Florida Ave. N.W. NO. 8565.

CHEVROLET—Sed.; we have over 150 high-grade used cars that have been recond. Guaranteed. Terms to suit you. Here is your opportunity to buy a car at a liberal discount during our special Lease Expiring Sale. Lee D. Butler, 1137 18th st. nw.

CHEVROLET—1937 Sport Tudor Trunk. 13,000 miles; radio, heater, dual equipment; cost new over $900; now for $599; less than year old; owner's name on request. Logan Motor, 18th and M nw.

CHRYSLER
1938 Imperial 4-door Touring Sedan. A new-car buyer can appreciate the big saving in this luxurious automobile. Driven only 3,500 miles by a ranking executive of this company. Equipped with rear wheel shields, built-in trunk, Philco custom radio, de luxe steering wheel. Its fine performance is equal to new. Just nicely broken in. Equipped as it is, this car cost $1,381 new. May now be bought at a discount of $200, all equipment included. New-car guarantee, terms and service.
H. B. LEARY, JR., & BROS.
1612 You St. N.W. POt. 6000.
Open Eves. and Sundays.

DE SOTO—1936 Brougham Sedan. All the features that made De Soto famous are yours in this car. Floating power, hydraulic brakes, de luxe interior, steel body—an outstanding CHERNERIZED car, 30-day unconditional guarantee. Only $489.
CHERNER
1781 Florida Ave. N.W. NO. 8565.

DE SOTO—1937 "Silver Prince" Convertible Coupe; $735; almost new cond. Terms. Roper Motors, 1730 Rhode Island ave. ne.

FORD $19 Down
1935 Tudor Sedan. Here's just the car you can afford. Radio equipped; beautiful black finish with green trim; a peppy motor plus those unbelieveable terms of only $19 down, balance $4.95 weekly. Don't miss this bargain. Look over our stock, all may be bought on famous easy terms.
TRIANGLE
No. 2 New York Ave. N.W. NAt. 3982.

FORD $569
1937 De Luxe Club Coupe. If you want the best in luxurious transportation, yet economy, then hurry to see this outstanding buy today; less than 13,000 miles is all that separates it from new; dual equipment, fine quality broadcloth up.; chrome wheel bands; trunk space in rear; all ready to go and priced at a real bargain figure.
WALSH MOTOR CO.
8200 Georgia Ave., Silver Spring. SH. 4400.

FORD
1937 "85" Tudor Sedan. A low-mileage bargain, driven exactly 14,300 miles and practically new. Look it over! Smart gun-metal finish; Ford Philco radio; chrome wheel bands. Just nicely broken in. See it today and save over first year's depreciation. Make us an offer.
TRIANGLE,
No. 2 New York Ave. NW. NAt. 3982.

FORD—1934 De Luxe Tudor Sedan. A CHERNERIZED car that is in tip-top condition throughout and a Chernerville special at $329. Carries 30-day unconditional guarantee.
CHERNER
1781 Florida Ave. N.W. NO. 8565.

FORD—1933 De Luxe Tudor. Original black finish; new tires; rebuilt motor; only $169; $3 down; $10 month; no indorsers. Logan Motor, 18th and M nw.

FORD—$340 credit on new car; $50 discount or more; must sell; leaving town. Call Paul Kain, Dist. 4704.

FORD—1937 V-8 Coupe. You'll wonder if this beautiful job has ever been out of the new-car showroom. So new it carries a NEW-CAR GUARANTEE of 90 days or 4,000 miles. We urge you to see this car today. You'll save plenty at $489.
CHERNER
1781 Florida Ave. N.W. NO. 8565.

Post Classified Ads—National 4200.

Sale—Automobiles 98

FORD—1937 Coupe. Radio, heater nickel rims; only used 8,000 miles by a prominent doctor; only $535; less than a year old; cost new, $780. Logan Motor, 21st and Va. ave. nw. MEt. 2818. Money-back guarantee.

FORD—'35 4-door Sedan. Green finish. Clean as a pin. Money-back guarantee; terms, $25 down, $20.52 per month. Handley Motor Co., 3730 Ga. ave. nw.

FORD—1936 Tudor. Blue; white tires; a clean car; de luxe; only $386. Logan Motor, 21st and Va. ave. nw., MEt. 2818.

FORD—1934 Tudor, excellent condition. A real buy at $199. Terms. Northeast Motor Co., 920 Bladensburg rd. ne.

FORD—1936 De Luxe Blue Coupe. Yellow wheels; 3.54 ratio; open exhaust; owner claimed 25 miles gallon and 100 m. p. h.; $394. Logan Motor, 18th and M nw., DI. 5800.

FORD—1936 Cabriolet. Top, tires, finish, motor—every part of this car is far above average in appearance and performance. CHERNERIZED. Carries 30-day unconditional guarantee . . . an outstanding value at $489.
CHERNER
1781 Florida Ave. N.W. NO. 8565.

FORD—1935 De Luxe Tudor. Radio, heater, new tires; money-back guarantee; original black finish will not polish off or discolor from alcohol; only $289; $6 down, $18 month; no cosigners. Logan Motor, 18th and M nw.

FORD
1937 Fordor Touring Sedan. A true Blue Ribbon special . . . only 6,700 actual miles is all that separates it from new. Beautiful brilliant black with immaculate mohair upholstery. Tires like new. All ready to go. Drop in today, look it over . . . then make us an offer. See it today for a big saving. We will not be undersold.
TRIANGLE
No. 2 New York Ave. N.W. NAt. 3982.

FORD—1937 ½-ton Stake Body. Original paint like new; a great performer; excellent rubber; real bargain at only $445. Terms. Addison Chevrolet, Inc., 1437 Irving st. nw. AD. 5411.

FORD— 1936 Tudor. Black, de luxe, radio, heater; money-back guarantee; R. and G. for $379; try and buy them elsewhere. Logan Motor, 18th and M nw.

FORD—1936 De Luxe Tudor Trunk. Green finish, yellow wheels; like new; money-back guarantee; driven very little by captain in Army. Logan Motor, 3540 14th st. nw., next to Cavalier Hotel. DI. 5631.

FORD $19 DOWN
1932 4-cylinder Coupe with rumble seat. Up to the minute in every detail including price. Fine rich black finish. Traded to us by a lady, condition will prove exceptional care. Don't miss it. Only $19 down; balance $2.50 weekly.
TRIANGLE,
No. 2 New York Ave. NW. NAt. 3982.

FORD—1936 Convertible Sedan. A sporty car for the motorist who likes dash mixed with dependability and value. Practically new tires, top like new, lustrous finish, a motor that purrs like a kitten. Only $499. CHERNERIZED. Carries 30-day unconditional guarantee.
CHERNER
1781 Florida Ave. N.W. NO. 8565.

FORD—1935 Tudor Sedan. This car is so nice the owner almost cried when he traded it in. One of the most popular cars Ford ever built, and with plenty of reason, for it brings you beauty, comfort and economy at only $239.
Parkway's Bargain Basement,
3040 M St. N.W. WEst 0191.

FORD—1933 Coupe De Luxe. Radio, heater, factory rebuilt motor; only $179; $3 down, $10 month and no cosigners at Logan Motor, 21st and Va. ave. nw. MEt. 2818.

FORD—1936 De Luxe Tudor Touring Sedan. Spacious built-in trunk; showroom appearance and new-car performance. Large, comfortable, economical—the ideal family car. CHERNERIZED. Carries 30-day unconditional gurntee. $419.
CHERNER
1781 Florida Ave. N.W. NO. 8565.

FORD—1937 Tudor Touring Sedan. This trim little model will please every person seeking value. Equipped with radio, mohair upholstery, smart jet black finish and a motor that is perfect. Priced now at $525. A Silver Seal Used Car for your protection. See it.
TOM'S—Your Chrysler-Plymouth Dealer.
First and New York Ave. N.E.
New Cars—637 N St. N.W. POt. 2400.

FORD—1936 V-8 Coupe. Here is a car that was actually cared for like a baby by its former owner. See this car and you'll see showroom appearance. you'll experience new-car performance and you'll be thrilled when you learn its price is only $359.
CHERNER
1781 Florida Ave. N.W. NO. 8565.

FORD—1937 De Luxe Fordor Trunk. Black; radio twin horns, tail lights, sun visors; sells new for over $900; less than year old; money-back guarantee; now only $589. Logan Motor 18th and M nw.

FORD—1938 Tudor Trunk; less than 2,000 miles; new-car guarantee and terms; at big discount; liberal trade. Logan Motor, 1111 18th st. nw. DI. 5800.

FORD—1937 De Luxe Tudor Touring. This smart green car boasts new-car appearance and performance at a used-car price. Perfect from bumper to bumper. Carries new-car 90-day or 4,000-mile guarantee. Only $549.
CHERNER
1781 Florida Ave. N.W. NO. 8565.

FORD—1935 late coupe; rumble seat; $310; One owner; A-1 cond.; radio, heater. Lawrence Westcott, Falls Church 18.

FORD—1934 De Luxe Tudor. Original black finish; clean upholstery; new tires; rebuilt motor; only $198; $2 down, balance $12 month; no indorsers. Logan Motor, 18th and M sts. nw.

LA SALLE—1937 5-passenger Touring Sedan. Large trunk, black paint, perfect upholstery, excellent tires, spare never used. Low mileage. Surely this car is remarkable value at $925. C. C. C. Guaranty. Open evenings and Sundays.
CAPITOL CADILLAC CO.
1222 22nd St. NW. NAtional 3300.

LA SALLE—1937 Club Coupe; dark green paint, fine, clean upholstery; 2 opera seats for extra passengers, large luggage compartments, excellent tires; in fact a very clean car in every respect and the price is right, $875. C. C. C. guaranty. Open evenings and Sundays.
CAPITOL CADILLAC CO.
1222 22nd St. NW. NAtional 3300.

Drive 7 Miles
Save 7 Times $7
WHY PAY MORE THAN OUR LOW PRICE?
See Our Large Stock of R. & G. Cars. All Years—All Models—All Makes.
AN EXAMPLE OF OUR LOW PRICES IS SHOWN BELOW
1935 Chevrolet Sedan $267
One owner. Lowest price we have ever quoted for a car of this quality. Far under average prices quoted in D. C. Only $11 down.
18 MONTHS TO PAY
CARTER of Alexandria
1616 King St. Alex. 2716

Post Classified Ads—National 4200.

Sale—Automobiles 98

FORD—1932 4-door 4 cylinder Sedan. New tires, clean upholstery, rebuilt factory motor; only $149; $2 down, balance $9 month; no cosigners. Logan Motor, 18th and M nw., DI. 5800. Also coupe.

NASH—1932 Conv. "8" Club Sed. Gorgeous tan; 6 wire wheels; flexible, small 8-cyl. motor; recond.; econ. A car that you will enjoy for many years. (Owner's name on request). Today only, $227. Lee D. Butler, 1137 18th st. nw.

OLDSMOBILE—1935 Convertible Coupe. A real sports-car bargain. Beautiful new cream finish; rumble seat; radio; brand-new black top. Driven comparatively few miles for year. Motor is perfect. Will reflect credit on its owner in any gathering of automobiles. See it and save.
MANN MOTORS,
8129 Georgia Ave. (Silver Spring) SH. 3861.

OLDS—1934 "8" Del. Sed. Orig. blk. onyx fin.; broadcloth uph.; steel art. wheels. Fully equip. Flexible, smooth, econ. A demo. will convince you real merits of this car. Only $287. Lee D. Butler, 1137 18th st. nw.

PACKARD—1937 4-door Trunk Sedan. $795. Trade and terms. Covington Motors (Buick), 6901 Wisc. ave. nw. WIs. 5010.

PACKARD—1930—Five passenger, $200; fine condition; biggest bargain in Wash. for price. Call Owner. WAlnut 9353-W.

PACKARD—1937 7-passenger Limousine Model 1508, 6 disc wheels, fender wells. Large trunk and trunk rack, perfect black paint, radio and heater. This clean car is priced far below the market value and more than 60% less than today's new car delivery price, $1,895. C. C. C. Guaranty. Open evenings and Sundays.
CAPITOL CADILLAC CO.
1222 22nd St. NW. NAtional 3300.

PLYMOUTH $569
1937 2-door Touring Sedan. Finished a beautiful aqua marine. Tires excellent. This car actually looks and runs like new. Don't miss this 2 day special at $569. Your present car in trade and most liberal terms.
COAST-IN, INC.,
407-23 Florida Ave. N.E. AT. 7200.

PLYMOUTH—1936 De Luxe Fordor Touring Sedan. 13,000 miles; green finish; money-back guarantee; sells new for $875; our price, $493. Logan Motor, 18th and M nw.

PLYMOUTH—1935 4-door Touring Sedan. Get behind this wheel and see why owners are so enthusiastic. Runs fine . . . looks fine and will outclass many later models for performance and economy. Just the buy for the smart buyer at only $369. You'll like this smart gunmetal finish.
TOM'S—Your Chrysler-Plymouth Dealer.
First and New York Ave. N.E.
New Cars—637 N St. N.W. POt. 2400.

PLYMOUTHS
1936 4-door Touring Sedans. Demonstrators and company executive cars. Driven less than 4,000 actual miles and practically new in every detail. All have built-in trunks. Choice of black, gunmetal, stone beige. Most of these cars are equipped with radios and heaters. New-car buyers! . . . don't miss this one opportunity to buy a current model at a great saving. Fully equipped, they may now be bought at discount of $125. Come early for complete selections. New-car guarantee, service and terms.
H. B. LEARY, JR., & BROS.
1612 You St. N.W. POt. 6000.
Open Eves. and Sundays.

Post Classified Ads—National 4200.

Sale—Automobiles 98

PLYMOUTH—1937 De Luxe 4-door Touring Sedan. Give it a fair demonstration and learn why they are so popular. This car is practically new, yet price is only $595. Beautiful beige finish; radio; dual equipment; built-in trunk. See it and save today.
TOM'S—Your Chrysler-Plymouth Dealer.
First and New York Ave. N.E.
New Cars—637 N St. N.W. POt. 2400.

PLYMOUTH
1934 2-Door Sedan with radio; white-wall tires; brand-new seat covers for summer. We heartily recommend this car's performance. Motor has been completely overhauled, give it a trial spin and form your own opinion. Will be sold on this sensational new plan. MAKE US AN OFFER! We will not be undersold. See it and save.
TRIANGLE
No. 2 New York Ave. N.W. NAt. 3982.

PLYMOUTH—1935 De Luxe Sedan. A beautiful, flawless desert sand finish, spotless interior, practically new tires, powerful smooth-running motor, floating power, hydraulic brakes. CHERNERIZED and carries 30-day unconditional guarantee. $389.
CHERNER
1781 Florida Ave. N.W. NO. 8565.

PONTIAC—1936 5-pass. Coupe; 8-cyl.; excellent gray paint; all good tires; spotless upholstery and a splendid motor; here is a clean car certainly priced right at $495. C. C. C. guaranty. Open evenings and Sundays.
CAPITOL CADILLAC CO.
1222 22nd St. NW. NAtional 3300.

PONTIAC $195
1933 4-door Sedan. Your dollars will go further if you see and drive this low-priced bargain at once. Just the car for the man who has less to spend, yet who insists upon value. See it today.
WALSH MOTOR CO.
8200 Georgia Ave., Silver Spring. SH. 4400.

PONTIAC—1935 "6" Cpe. Orig. navy blue fin.; 5 wire wheels. This beauty looks like new; ready for long life. Recond. in our shop. 5-day free driv. trial. (Owner's name on request). Many others in our stock. Lee D. Butler, 1137 18th st. nw.

PONTIAC $525
1936 De Luxe Sport Coupe. The person who buys this car will not be interested in price alone, but in perfect condition as well. The beautiful tropical finish reflects credit on its former owner. Whitewall tires, dual equipment, rumble seat, built-in radio, immaculate upholstery. It's a bargain at this price, condition considered. Don't miss it.
TRIANGLE
No. 2 New York Ave. N.W. NAt. 3982.

STUDE.—1934 "6" Cust. St. Reg. Sed. Orig. col., brown mohair uphol.; many custom feat.; better than 18 miles per gal. Sturdily built car for long life. Only $277. Terms to suit. Lee D. Butler, 1137 18th st. nw.

STUDEBAKER $565
1936 4-door Trunk Sedan; flawless jet-black finish; appearance and performance will surprise you. Thirty-day guarantee on this one. All around good buy.
HYATTSVILLE AUTO CO.
Your Suburban Buick Dealer.
Hyatts., Md. (On Balto. Blvd.) GR. 1810.

STUDE.—'35 Cust. Sed. (name on request), and kept in tip-top cond. Large trk. Econ. six motor; steel body; hyd. brakes; all Studes features, in perfect shape. Radio and heater. Butler Bonded. $397. Lee D. Butler, 1137 18th st. nw.

STUDE.—'37 Dict. St. Regis. Driven by one owner since new (name on request), and serviced regularly by us. It is comparable to any new car in looks and performance. Butler Bonded. $677. Lee D. Butler, 1137 18th st. nw.

WILLYS $395
1937 Coupe; has had only one owner and has been kept in tiptop condition. This car will appeal to any economical and thrifty purchaser. Owners report over 35 miles per gallon. A real bargain at only $395. Terms.
STANDARD MOTOR SALES,
1605 14th St. N.W. NOrth 2298.

Everything Points to
ARCADE PONTIAC CO.
1419 Irving St. NW. ADams 0575.

DEPENDABLE USED CARS—Reconditioned cars at bargain prices. Barry-Pate 1130 Connecticut ave.

CASH FOR YOUR CAR.
L. P. STEUART, INC.
1325 14th St. N.W.

For a Better Used Car.
Call NORRIS, INC.
2018 14th St. N.W. NOrth 3949.

SAFE THORO-PROOFED USED CARS.
STEUART MOTORS.
6th and N. Y. Ave. N.W. NA. 3000.

OURISMAN — OURISMAN

SAVE PLENTY!
On These Fine Late Model Cars!

1937's--1936's--1935's--1934's and 1933's at THE LOWEST PRICES IN OURISMAN HISTORY

1937 STAND-OUTS!

'37 Chevrolet Master De L. Town Sedan	$569
'37 Chevrolet De L. Sport Coupe	$559
'37 Chevrolet Master De Luxe Coach	$549

1936 BEST BUYS!

'36 Chevrolet Mast. Del. Club Sedan; Radio	$469
'36 Chevrolet 4-Door Sedan	$459
'36 Chevrolet Town Sedan	$459
'36 Chevrolet Coach	$449
'36 Plymouth Sport Coupe	$449
'36 Plymouth Coupe	$429
'36 Ford Tudor	$329
'36 Ford Tudor Touring	$339
'36 Ford Sport Coupe	$349

1935 BARGAINS!

'35 Chevrolet 4-Door Trunk Sedan	$359
'35 Chevrolet 4-Door Sedan	$349
'35 Chevrolet Coach	$319
'35 Chevrolet Stan. Coach	$279
'35 Chevrolet Town Sedan	$339
'35 Plymouth 4-Door Trunk Sedan	$329
'35 Ford Tudor	$259
'35 Ford Coupe	$249

LOW-PRICED 1934'S

'34 Chevrolet Town Sedan	$249
'34 Chevrolet Coach	$239
'34 Chevrolet 6-Wh. Sedan	$259
'34 Chevrolet Coupe	$249
'34 Pontiac Town Sedan	$239
'34 Studebaker 4-Dr. Sedan	$249
'34 Plymouth 4-Dr. Sedan	$269
'34 Plymouth Coupe	$239
'34 Ford Tudor	$199
'34 Ford Sport Coupe	$219

MONEY SAVING 1933's

'33 Chevrolet Coach	$189
'33 Chevrolet Sedan	$199
'33 Chevrolet Coupe	$169
'33 Plymouth 4-Door Sedan	$199
'33 Plymouth Coach	$159
'33 Plymouth Sport Coupe	$169
'33 Plymouth Coupe	$159
'33 Ford Tudor	$139
'33 Ford Fordor	$149
'33 Ford Coupe	$139

Visit Our Newly Enlarged Service Department
OURISMAN
610-618 H St.
621-633 H St.
632-634 H St.
N.E. CHEVROLET
Open Daily and Sunday Until 10 P. M.
All Operations Now Concentrated in Northeast

Bob Burns Says—

I believe our court system is the finest in the world and a man could always get justice if the case was tried honestly and fairly, but when lawyers start pullin' in witnesses to prove their point, anything can happen.

One time down home a man was arrested and accused of breakin' into my Uncle Orchie's house and robbin' him. When the trial come off, Uncle Orchie was called as a witness and the minute he looked at the prisoner he says "That's the man that come into my room that night."

The prisoner jumped to his feet and he says "Judge, these people are trying to frame me—how in the world could this man recognize me when he kept his head under cover all the time I was in his room."

Copyright, 1938, Esquire Features, Inc.

DONALD DUCK— Bitter Sweet. By Walt Disney

ROY POWERS, EAGLE SCOUT— Roy Experiments By Paul Powell

Registered U. S. Patent Office.
WHAT DO YOU MEAN, WE CAN HELP YOU TROY? HOW?
?
WOULD YOU MIND SETTING UP A SECTION OF TRACK THE WAY I SHOW YOU?
4-28

WHY SURE—SNORKY AND I HAVE PLENTY OF TRACK—BUT WHAT'S THE IDEA?
I JUST WANT TO TRY AN EXPERIMENT—A HUNCH I HAVE ABOUT UNCLE BOB'S STOLEN FREIGHT CAR
THIS IS AWFUL—MORE ORDERS AND I CAN'T ACCEPT THEM—I CAN'T BUILD A BOAT UNTIL I RECOVER THAT CARLOAD OF MACHINERY
MEANWHILE, OUT AT UNCLE BOB'S FACTORY
BIRDS
GOLDEN WINGED WEBBER

NED BRANT—A Story of College Athletics By Bob Zuppke

Famous Football Coach.

4-28
FIRST THING TO DO IS TO PACE—EVERYBODY DOES IT—YOU CAN THINK BETTER, THEY SAY
PACE, OR NO PACE, I NEED HELP!
SAY! I THINK I HAVE AN IDEA, MYSELF!
PROBABLY JUST THAT BUZZING IN YOUR HEAD—BETTER SEE A DOCTOR ABOUT IT, JAKE

GENTLEMEN! A GREAT IDEA HAS ENGULFED ME!
WHEN GAIL GETS AN IDEA, IT'S USUALLY A GOOD ONE, MEN!
THE JAKE AND FANBELT ESTABLISHMENT IS GOING TO OPEN A CLEARING HOUSE FOR COMPLIMENTS!
WHAT THE HECK'S THAT?

Choice Tickets Now Available to the 5th Annual
NATIONAL FOLK FESTIVAL
Sponsored By Washington Post Folk Festival Assoc.
CONSTITUTION HALL—MAY 6, 7, 8
Matinees.....50c and 75c (Box Seats, $1)
Evenings.....50c, 75c, $1 (Box Seats, $2)
Tickets on Sale in Washington Post Building

TERRY AND THE PIRATES What new fate awaits Terry? See Sunday's Post. By Milton Caniff

QUICK! MAYBE WHOEVER'S COMIN' UP THE ROAD HASN'T SEEN US! PUSH THE CAR INTO THOSE TREES!—AND CROSS ALL YOUR FINGERS!
CONNIE EVEN CLOSS EYES—IF WOULD ASSIST!
IT'S A BUNCH OF TRUCKS—ARMY TRUCKS!
MAYBE WE COULD BUY SOME GAS FROM 'EM!
NO GOOD! IF SAW SOME MONEY, WOULD TAKE ALL! CONNIE KNOW!
WOW! WHAT WAS THAT?
THEY'RE SHOOTIN'!
NO! ONE OF 'EM'S HAD A BLOWOUT!
YEAH! ONE TRUCK'S DROPPIN' OUT OF LINE!
OOOH! CONNIE GOT NOGGIN BABY! TLANSLATION: HUGE IDEA!

BIG CHIEF WAHOO Wahoo goes after the flower prize, this Sunday. By Saunders and Woggon

FLASH! WHAT TREASURE SHIP, BEARING WHAT INDIAN PRINCESS IS NEARING MALIBU BEACH WITH THE AID OF WHAT WHALE?
HEY, SCOOP! CHECK UP ON THIS FLASH!
WE'RE DOING 90 KNOTS AN HOUR OR I'M A LAND LUBBER!
YES SIR, MATES! AT THIS RATE WE'LL SOON BE IN PORT—DAG BLAST! THAT WHALE IS SPOUTIN' AGAIN!
WAHOO SHUT UM OFF LEAKY SPOUT!

WINNIE WINKLE Sunday is moving day for Winnie Winkle. By Branner

FOR GOSH SAKES! EVEN MY BED'S ALL CLUTTERED UP!
EVERYWHERE I TURN I SEE NOTHING BUT NEEDLES AND—
—PINS
YOW!
TEE-HEE! THAT'S ONE YOU DIDN'T SEE!!
APR 28.

MICKEY FINN See Uncle Phil beat the rug this Sunday. By Lank Leonard

HE COULDA TOLD ME ABOUT THAT NEW LAW BEFORE HE MADE OUT THIS LICENSE—BUT HE WANTED MY TEN BUCKS!
YOU MEAN MY TEN BUCKS! SAY—SOMEBODY IN THAT CAR IS YELLIN' AT US—AND IT'S GOT A COP ESCORT! —LOOK!!
OPHELIA!
OH!
?
DID YOU JUST MARRY THAT WOMAN?
N-NO! W-WHY?

DIXIE DUGAN Dixie gives you many dress cut-outs in Sunday's Post. J. P. McEvoy and H. J. Striebel

YOU'RE ALL LEAVING?
YES, MR. PANDA! YOU'VE GOT A LOT OF WORK AHEAD OF YOU NOW THAT THE ORPHANS HAVE ADOPTED YOU AS THEIR "DADDY"!
MRS. HACKET—I—I CAN'T BEGIN TO THANK YOU FOR ALL YOU'VE DONE FOR ME—I—
OH, TUSH
SMACK
?! ?! ?!
'BYE!
BYE-BYE!

JOE PALOOKA Joe gets some advice from the bank president, Sunday. By Ham Fisher

SHE WAS A PRETTY MINX, D'YER REMEMBER SEEIN' 'ER IN THE CAFE? GOR WHATTA FISSER
I REMEMBER SEEIN' A GIRL
YER A QUEER ONE, D'YER MEAN TER SYE YER AINT INTRESTED IN THE LADIES.
THAT'S RIGHT AN' I'D RATHER NOT EVEN DISCUSS THE MATTER.

JANE ARDEN No Strangers Here. By Monte Barrett and Russell Ross

Registered U. S. Patent Office.

HERE'S WHERE HE'D GET OFF THE TRAIN—I'LL FIND OUT IF HE WAS SEEN!
THEY'D REMEMBER A STRANGER—NOT MANY PEOPLE STOP HERE!
NOPE—NO STRANGERS BEEN HERE SINCE RANDY GLOOP'S COUSIN'S WEDDIN'!
SOUNDS BAD!
A WILD GOOSE CHASE, EH?
HE'D SURELY KNOW IF ANYONE CAME THIS WAY—WE MIGHT AS WELL TURN BACK!
LET'S GO ON—STOPE ISN'T DUMB—HE MAY HAVE GOTTEN OFF AT ANOTHER STATION TO THROW US OFF THE TRACK!

BENNY Bought and Paid For By J. Carver Pusey

The Federal Diary

Registered in U. S. Patent Office.

By Scott Hart.

Job-Hunters.

Young Washingtonians between 15 and 24 years of age who are looking in vain for their first jobs number 2,411, according to figures released this week by the National Unemployment Census.

The unemployed "new workers" are about evenly divided between men and women. In addition to the 15-24 age group, 1,235 would-be workers of over 25 years reported themselves as first job seekers or as persons who had not acquired a regular occupation.

Of the District's "partly unemployed" class, 7,537 are colored and 4,610 are white, a breakdown of the census figures showed. The largest age group of partly unemployed is that from 25 to 34, which includes 3,738 of the 12,000 part-time workers.

• • • •

Band Concerts.

The office of National Capital Parks yesterday announced the granting of a permit for six parks concerts this summer by the Washington Gas Light Co. Employes' Band. Following is the schedule:

June 22, Montrose Park; July 6, Lincoln Park; July 20, Meridian Hill Park; August 3, Franklin Park; August 17, Stanton Park, and August 31, Palisades Playground.

• • • •

The Young Democrats of the District of Columbia will meet tonight at 8:30 at 1500 Rhode Island avenue.

• • • •

Frolic.

The Federal Club, composed of Government officials, Tuesday held its annual dinner and dance at the Roosevelt Hotel. The club was formed in 1920 by the Assistant Secretary of the Navy Franklin D. Roosevelt, and R. C. Leffingwell, Assistant Secretary of State.

The program, under direction of Ulysses Butler, included a Highland Fling by Misses Myra Pettenger, Mary Paterson, Beatrice Conrath and Margaret Gourlay; a tap dance, by Miss Anne O'Connor, and a violin solo, by Miss Ida Giltner, accompanied by Lloyd Swanson. Dr. Herman Stabler, chief engineer in charge of the conservation branch of the Geological Survey, presided.

Guests included Dr. Willis Ray Gregg, chief of the Weather Bureau, and Mrs. Gregg; Dr. Addams McAllister, chief of the Bureau of Standards, and Mrs. McAllister; Lawson Moyer, chief examiner of the Civil Service Commission, and Mrs. Moyer; Commander and Mrs. Harold Biermeier; Charles A. Jaquette, chief of the Bureau of Internal Revenue, and Mrs. Jaquette; Dr. and Mrs. E. C. Crittenden, and Ralph E. Day, chairman of the arrangements committee.

• • • •

8,000 Applicants.

More than 8,000 applicants for jobs, many "unknown to any relief agency" are on the waiting list of the District WPA for investigation, Miss Elizabeth McHugh, director of intake and certification, told a luncheon meeting of the family welfare committee of the Council of Social Agencies on Tuesday. The committee discussed need of relief to tide WPA workers over the period between application for work and receipt of first pay checks.

Speakers included Otto Cass, deputy administrator of the District WPA and Miss McHugh. Discussants included Miss Alice Hill, director of the public assistance division of the Board of Public Welfare; Mrs. Walter Ufford, chairman of the Southwest Neighborhood Council, and Mrs. Harry Benton, chairman of the Board Members Council.

Cass said there has been little change in the actual number of persons working on WPA jobs during the last three years. In December, 1936, he said, 10,640 persons were employed on Federal and local projects in the District; 12,135 in April, 1937, and 11,616 in April, 1938.

• • • •

The Michigan State Society will give its final dance of the season tomorrow night at the Wardman Park Hotel at 9:30 p. m. music will be furnished by George Gaul and his orchestra.

Committee members in charge of the affair are: Representative John Luecke, honorary chairman; O. J. Dompierre, chairman; Mrs. Elsie Gould, Helen Pine, Hildur Runsat and Fillmore Stolpe.

• • • •

Open competitive examinations for positions of farm manager and assistant farm manager in the Bureau of Prisons, Department of Justice, was announced yesterday by the Civil Service Commission.

The former position pays $2,900 a year, and the latter $2,300. Persons must have certain specified experience, or a combination of education and experience, and applicants must not have passed their fifty-third birthday.

Applications will not be accepted later than May 16, if received from States east of Colorado, and May 19 if received from Colorado and States westward.

Within 90 days Alaska will become a sanctuary for martens, the North American mammal now threatened with extinction.

New hunting and trapping regulations, published yesterday, provide for a closed season throughout the Territory on martens. The regulation, signed by Secretary of Agriculture Henry A. Wallace, will take effect in 90 days.

Death of Major Scogin, U.S.A., Announced Here

Maj. Clyde W. Scogin, 48, Dental Corps, U. S. A., died Tuesday in Denver, the War Department announced yesterday. A native of Bloomington, Ill., he was graduated from the University of Denver in 1915 and entered the Army during the World War. Maj. Scogin, who was a graduate of the Army Dental School here and the Medical Field Service School, Carlisle Barracks, Pa., was attached to the office of the attending surgeon from July, 1924, until August, 1925, and then was on duty for four years at Walter Reed Hospital. He is survived by his wife, Mrs. Anne M. Scogin, of Denver.

Grin and Bear It — By Lichty

"Yeh, we just had the place redecorated—new fountain, new seats, new dishes and a new chicken!"

One show you must see is the Fifth Annual National Folk Festival. Get your tickets now while choice seats are available. Tickets on sale at The Washington Post Building.

America Winning Struggle to Curb Deaths in Traffic

Chicago, April 27 (AP).—Americans are winning their ceaseless struggle to curb sudden death on streets and highways, according to the National Safety Council's report.

Traffic fatalities were reduced in March for the fifth consecutive month after mounting steadily for five years. March deaths numbered 2,180, compared with 2,790 in the same month in 1937.

In the first quarter of the current year, 7,100 persons died as a result of motor vehicle accidents in contrast with 8,650 in a similar period last year.

Settlement Given $50.

A purse of $50 to help finance the new headquarters of the Southeast Settlement was presented by Miss Gladys Peterson, representing Epsilon Sigma Iota Sorority, it was announced yesterday.

Organization News

The Scottish Rite groups of Washington will hold a program commemorative of the Sesquicentennial of the United States Constitution tonight at 8 o'clock in the Willard Hotel.

Music and addresses by Representatives Sol Bloom and Hatton W. Summers and Dr. Cloyd Heck Marvin, president of George Washington University will be featured. Following the exercises refreshments will be served and dancing will continue throughout the evening.

American Legion.

The department executive committee of the American Legion meets tonight in the District Building at 8 o'clock. At the same time the James E. Walker Post gathers in the Twelfth Street Y. M. C. A.

Masonic Trestleboard.

The following Masonic bodies are meeting tonight at 7:30 o'clock: The New Jerusalem, No. 9, E. A.; Anacostia, No. 21, M. M. (special); George C. Whiting, No. 22, M. M.

Federal Police Beneficial Assn.

The Federal Police Beneficial Association, of which Charles L. Turnbull is president, will sponsor a bingo party and entertainment Monday night at 7 o'clock in the Knights of Columbus Hall. One-third of the proceeds will be given to the Metropolitan Police Boys Club of Washington.

The entertainment will be furnished by a group of dancers from the Canellis Studio and by Miss Helen Reefly, accompanist. Edward F. O'Hare is vice chairman of the entertainment committee.

Security Tax Levied On Dismissal Wages

Social security taxes must be paid on dismissal payments to employes, the Bureau of Internal Revenue ruled yesterday.

Any sum given an employe upon termination of his employment is part of his wages, the Bureau held. Vacation and sick leave pay are included in wages. The dismissal pay question arose as result of a contract between an unidentified company and a labor union which provides that the company cannot dismiss certain employes unless it pays them a sum equal to a certain number of weeks' wages.

Sheer Net Dresses For After Dark

Presented by Carolyn

Exclusive at The Hecht Co.

22.95

Dresses so utterly feminine—you'll see at a glance why the name Carolyn stands for the ultimate in fashion! Dresses to make those summer dinners a triumph—to make you look like a queen when you dance—dresses that are perfect for the bridesmaids at your wedding!

Filmy nets, net with rayon Chantilly lace, pure silk marquisette and rayon chiffons—with sophisticated lines, with braided trims, flowers—or tiny little jackets shirred with lastex for slick-as-a-whistle fit. Sizes 12 to 20.

Third Floor—Better Dress Shop

The Hecht Co.

F STREET AT SEVENTH — NAtional 5100

69¢ Sale Toiletries

THURSDAY ONLY

Your Choice Of

Six Cakes Nationally Famous Soap
A 17-inch Chromium Plated Tray

TODAY ONLY—BOTH FOR 69c

Here's a great special offer that brings extra money to your pocket—you save substantially at this low price! Soaps recognized throughout the country for fine quality and a handsome all-purpose tray you'll be proud to own. Values like this are scarce—don't miss this opportunity!

- Palmolive Soap
- Medium Ivory Soap
- Sweetheart Soap
- Lifebuoy Soap
- Lux Toilet Soap
- Camay Facial Soap

Today Only! Regularly $1
Pure Bristle Hair Brushes
Fine quality brushes drastically reduced for this one-day event. Solid or open backs, and a variety of shapes to choose from 69c

Today Only! Originally $1
De Vilbiss Atomizers
Discontinued styes that sold for much higher price, in modern design, and your choice of five beautiful colors. 69c

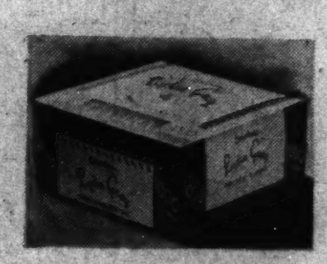

Today Only! Reg. 42c Box
Lydia Grey Facial Tissues
The generous household package of 1000 sheets each of soft white facial tissues — regular 84c value, special tomorrow! 2 boxes 69c

Today Only! Regularly $1
Detachable Handle Bath Brushes
Fine quality enamel finished bath brushes in a variety of pastel colored shades. This great one-day event brings huge savings! 69c

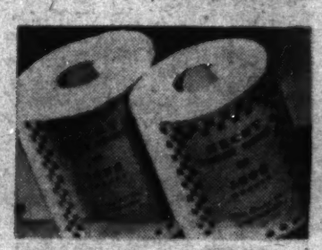

Today Only! Reg. 69c Dozen
Hecht Co. Toilet Tissue
Our own fine quality, soft finished toilet tissue in 1000 sheet rolls—pastel shades and white, greatly reduced 15 rolls 69c

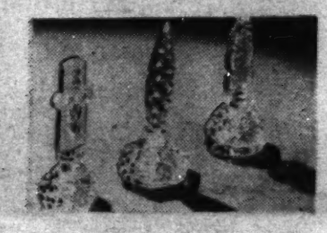

Today Only! Regularly $1
Imported Perfume Bottles
Beautiful bottles in a wide variety of stunning shapes and styles. Every one worth more 69c

Main Floor—Toiletries Department

Expert watch repair service at reasonable rates. Main Floor Repair Shop

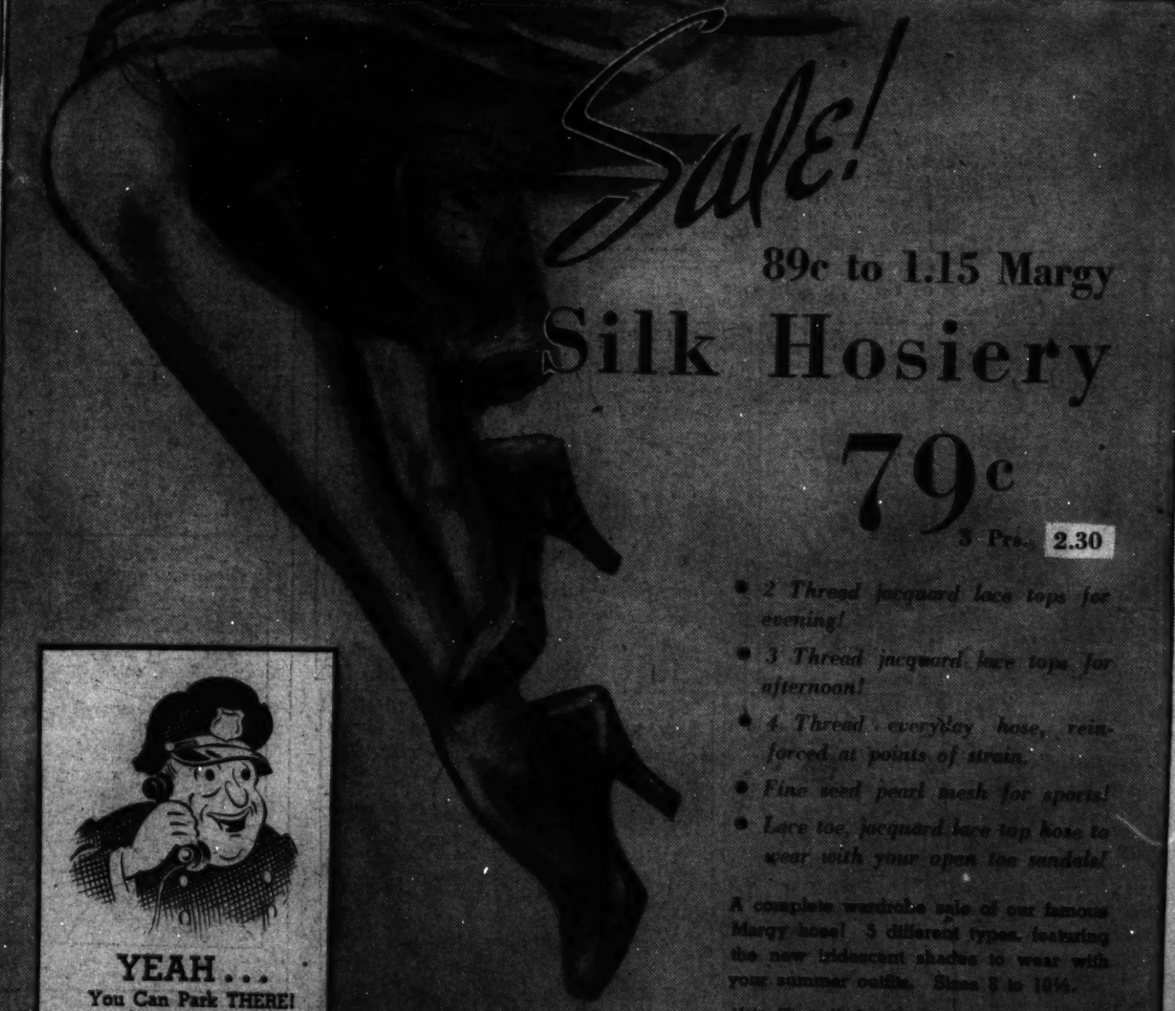

Sale!

89c to 1.15 Margy

Silk Hosiery

79c

3 Prs. 2.30

- 2 Thread jacquard lace tops for evening!
- 3 Thread jacquard lace tops for afternoon!
- 4 Thread everyday hose, reinforced at points of strain.
- Fine seed pearl mesh for sports!
- Lace toe, jacquard lace top hose to wear with your open toe sandals!

A complete wardrobe sale of our famous Margy hose! 5 different types, featuring the new iridescent shades to wear with your summer outfits. Sizes 8 to 10½.

Main Floor—Hosiery Department—The Hecht Co.

YEAH . . .
You Can Park THERE!

There's always plenty of room to park your car with speed, safety, convenience and courtesy in The Hecht Co., new, modern

PARKING BUILDING

Right at the rear of the store. 10c for the first hour and 5c for each half hour or fraction thereafter.

The Hecht Co.

F Street at 7th — NAtional 5100